NOVEMBER 1, 1906.

*es find our present acting purchasers.*

**nkets at Great Sav- n Regular Prices.**

ce the continuation of our sale ved from the North Star Wool- are priced from 20% to 25% uality lines—affording an ab- n every purchase, since the ive the same service as the t grade.

nly the slightest imperfections, ightly stained. The assortment alities is very wide, ranging from ost moderate priced grades—pair, *Third Floor.*

**rwear: About Half Price.**

Shirts and Drawers in sea- s—a most timely purchase of ht garments, all perfect fitting qualities to be placed on sale half the regular prices.

k Union Suits, each, $3.95. de wool Union Suits, each, $2.50. y proportioned balbriggan Union 0. natural gray wool Shirts and 1.50. *First Floor.*

**Sale of Men's Cravats.**

arity of the designs and styles of Men's Neckwear we wish to er emphasis to the superiority his price, we will place on sale a value but seldom equaled. e the latest and the colors the for fall and winter—a wide se- *First Floor.*

**s House Robes.**

on of our buy- ated were se- rices. We ex- f our savings.

*materials very way quoted.*

y nipple elder- e illustration—

orings, trimmed eves with satin ial, $2.50. colorings, made , trimmed with —special, $2.75. ve designs and -see illustration *Sixth Floor.*

**e White Aprons.**

able series of economies in buy- king, and through our own very Sale will ap as one of the ply the apron *Fifth Floor.*

of fine white d with scalloped ustration—spe-

fine white lawn, ed with tucks, e—special, 45c. fine white lawn, emstitched hem, ks above, hem,

fine white lawn, ith hemstitched e—special, 50c. , 25c, 30c, 35c, 85c.

**Wool Dress Goods.**

fall season—our determination to es of our high-grade fabrics re- *Second Floor.*

*al to every woman who has tailored suit or coat. The ided in the following lines:*

ch Inv. Striped Serges, yard, $1.25. ch Broadcloths, all shades, yard, $1.65. ch Fancy Suitings, per yard, $2.00.

**ess Than Half Price.**

tire lines of these beautiful sheer g has been extremely heavy there ful designs and shades for dainty The opportunity is one seldom rd, 95c. *Evening Wear—Second Floor.*

**nps.**

brass p of

50 —with r yel-

**Tourists' Trunks, $6.**

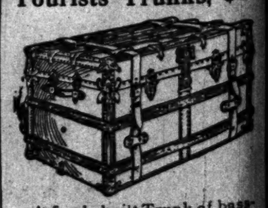

A firmly built Trunk of bass- wood, especially adapted to requirements of tourists to California and Southern re- sorts—iron bound, two strong leather straps over cover— 32, 34, 36 and 38, $6.00. *Third Floor.*

# The Chicago Daily Tribune.

VOLUME LXV.—NO. 263. FRIDAY. NOVEMBER 2, 1906.—SIXTEEN PAGES. * PRICE TWO CENTS.

# HEARST FLAYED BY SECT'Y ROOT FOR ROOSEVELT

## Cabinet Officer, with President's Authority, Denounces Editor as Self-Seeking Demagogue.

## BLAMED FOR CZOLGOSZ' DEED

## Democratic Nominee for Governor of New York "Not Guiltless" of the Assassination of Wm. McKinley.

## APOSTLE OF ENVY AND GREED.

Utica, N. Y., Nov. 1.—[Special.]—The people of the state of New York were told tonight what President Roosevelt thinks of William Randolph Hearst.

Secretary of State Root, avowing that he spoke with the authority of President Roosevelt, arraigned Hearst as the instigator of the assassination of William McKinley.

He quoted from President Roosevelt's first message to congress that passage referring to the assassin of McKinley as a man "inflamed by the reckless utterances of those who on the stump and in the public press, appeal to the dark and evil spirits of malice and greed, envy and sullen hatred."

"I say by the president's authority," said Secretary Root, "that in penning these words, with the horror of President McKinley's murder fresh before him, he had Mr. Hearst specifically in his mind.

"And I say by his authority," added the secretary of state, "that what he thought of Mr. Hearst then he thinks of Mr. Hearst now."

### Stirs Audience by Appeal.

The secretary's speech aroused his audience to the highest pitch of excitement and enthusiasm. At one point he exclaimed, amid a great outburst of applause and cheering:

"Do you believe in President Roosevelt? If you do, then help him with your votes. I say to you, with his authority, that he greatly desires the election of Mr. Hughes as governor of the state of New York. I say to you with his authority that he regards Mr. Hearst as wholly unfit to be governor, as an insincere, self-seeking demagogue, who is trying to deceive the workingmen of New York by false statements and false promises; and I say to you with his authority that he considers that Mr. Hearst's election would be an injury and a discredit alike to honest labor and to honest capital, and a serious injury to the work in which he is engaged of enforcing just and equal laws against corporate wrongdoing."

### Hearst "Insincere Demagogue."

Never in the history of New York politics has an audience listened to so withering a denunciation of a candidate as that administered to Hearst by the secretary of state.

In calm, measured tones, without feeling, without sign of anger, without malice, the premier of President Roosevelt's cabinet held Hearst up to the scorn of his fellow men as an "insincere, self-seeking demagogue," as a "worthless public servant," as the partner of Tammany in an effort to steal the judiciary "through as shameful a deal as ever disgraced the political history of the state."

### Sows Seeds of Hatred.

The secretary denounced Hearst as a man who is "sowing the seeds of dissension and strife and hatred throughout land"; as a man who would "array labor against capital and capital against labor, poverty against wealth and wealth against poverty. With bitter and vindictive feeling, he would destroy among the great mass of our people that kindly and friendly spirit, that consideration for the interests and rights of others, that brotherhood of citizenship, which is essential to the peaceful conduct of free popular government."

### Root's Speech Scathing.

Secretary Root's speech was divided into two parts. In his denunciation of Hearst he said:

"What evidence has Mr. Hearst produced of his fitness for this office?

"Of his private life I shall not speak, further than to say that from no community in this state does there come concerning him that testimony of lifelong neighbors and acquaintances of his private virtues, the excellence of his morals, the correctness of his conduct, which we should like to have concerning the man who is to be made governor of our state.

"What evidence comes from his public career? He has been a member of congress from New York City. He owed his office to Tammany organization and Tammany votes. He represented a Tammany district, but he has been an absolute cipher in congress. That is his entire public career.

### What Is Known of Him.

"He really is known to us solely as a young man, rich by inheritance, who has become the owner of a number of sensational, yellow journals; he has taken in his newspapers the popular side upon all questions relating to labor and corporations and has sustained it by violent denunciation and many falsehoods. He has been a persistent seeker for office on the strength of taking the popular side. He has published whatever he thought would please the working people for the purpose of getting the labor vote. It is difficult to believe the hard headed, shrewd workingmen of America will give him much credit for that.

### Proof of His Unfitness.

"There is, however, affirmative evidence of Hearst's unfitness for the great office of governor. You will perceive that to remedy corporate wrongs, for which he offers himself, two things are necessary—first, intelligent, well devised legislation, which shall strip from the wrongdoing of corporate managers the advantage of laws made under their influence to facilitate their practices, which shall clearly prohibit their wrongful acts and which shall provide the machinery and procedure and necessary agencies for enforcing those laws. Secondly, the judicial enforcement of laws, which requires upright and courageous judges who will administer the laws without fear or favor, uninfluenced by wealth, or by popularity, or by personal friends, or by political bosses.

"Underlying both of these and necessary to both is political purity, for without that neither legislatures nor the courts can be pure.

### Marked with Tammany's Brand.

"How stands Mr. Hearst's record as to political purity? Why, he comes to us covered all over with the mark of Tammany and Tammany's leader, Murphy, whom he himself has denounced as a scoundrel and a thief. He comes to us, not answering to the call of the people of the state, not as the honest candidate of the democratic party of the state, but nominated by his own procurement, through as shameful a deal with the boss of Tammany as ever disgraced the political history of the state—a deal under which the great body of regularly elected delegates to the democratic convention was unseated in their absence and the nomination of Mr. Hearst made by the solid vote of the Tammany delegation.

"Can hypocrisy go further than this willing beneficiary of Tammany Hall preaching political purity?

### Is a Cipher in Congress.

"How stands his record as a legislator? He has had an opportunity to prove his capacity and sincerity in that field. Representatives are sent to congress to attend the business of the country. There are hundreds of members of both parties working upon that every day of every session in the performance of their duty. The interests of the country cannot be cared for in any other way. Mr. Hearst was sent to congress to do that. He had an opportunity then to show how much sincerity there was in all the talk in his newspapers about reforms and better government.

"What did he do? Why, he did nothing. During the three years he has been in congress that body has been in session 467 days. There have been 185 recorded votes by yea and nay. He was present and voting at but twenty-three, present without voting at two, leaving 160 of 185 roll calls from which he was absent, and 442 out of 467 days of the legislative session when there is no evidence of his presence.

"His voice was heard in that congress in those three years but once, that for ten minutes in a personal matter regarding an article published in the New York American. He did not even contribute a motion to adjourn to the business in congress.

### Took Money He Didn't Earn.

"He is so rich that the $15,000 paid him for that neglected service may seem of no consequence, but no honest poor man would have thought it right to take it. Others doubtless did the work Mr. Hearst was sent to Washington to do, but it is of public interest to know that this man, who offers himself for a great public office on the strength of what he printed in his newspaper about legislative reforms and the duties of others, totally failed to perform his own duty and proved a worthless public servant in a legislative office—the only office he ever held.

### Hearst Betrays the Judiciary.

"How does he stand regarding the courts? There, indeed, if he is to be taken at his own estimate, he should be found inflexible. An independent judiciary should be his dearest hope. As to that he has had great opportunity, for this is an exceptional year in judicial elections. Ten new justices of the Supreme court are to be elected in the city of New York. How has he used his new political power concerning them? Why, he has made another bargain with Murphy, under which Murphy has named six of them, while Hearst has named only four.

"Six justices of the Supreme court named by Charles F. Murphy, the boss of Tammany Hall, by agreement with William R. Hearst, the self-declared reformer! If he thus delivers the power over courts to the man whom he declares to be a thief and a scoundrel for the sake of getting votes for the governorship, what would he, as governor, do for the sake of getting votes for the presidency?

### Hearst a Corporation Himself.

"His own corporate management shows the insincerity of his professions. Not only does he conduct his extensive newspaper business through corporations but he has established separate corporations for his separate newspapers and then established a holding corporation to hold the stock of these separate corporations. Mr. Hughes has plainly shown that he has juggled with these different incorporations to escape his just share of public taxation and to hinder and defeat the prosecution of just claims against him.

"It is seldom, indeed, a man so young, whose public career has been so brief, so small a portion of whose life is known at all to the public, has furnished such convincing proofs of his unfitness for office.

### An Apostle of Hatred.

"But the worst of Hearst is that, with his great wealth, with his great newspapers, with his army of paid agents, and for his own selfish purposes, he has been, day by day and year by year, sowing the seed of dissension, strife, and hatred throughout our land. He would array labor against capital and capital against labor, poverty against wealth and wealth against poverty. With bitter vindictive feeling, he would destroy among the great mass of our people that kindly, friendly spirit, that consideration of the interests and rights of others, that brotherhood of citizenship, which is so essential to the peaceful conduct of a free popular government. He would destroy that respect for law, that love of order, that confidence in our free institutions, which are the basis at once of true freedom and true justice.

### Poisons the Alien Mind.

"The malignant falsehoods of these journals, read by the immigrant in his new home, where none can answer them, making him hate the people who have welcomed him to liberty and prosperity, abundant employment, ample wages, education for his children, independence for his manhood such as he never had known before.

"It is not calm, lawful redress of wrongs which he seeks. It is the turmoil of inflamed passions and the terrorism of revengeful force. He spreads the spirit, he follows the methods, he is guided by the selfish motives of a revolutionist. He would plunge our peaceful land into turmoil, discord, and perpetual conflict out of which the republics of South America happily are now passing.

### Proof in Hearst's Paper.

"Does any one question the justice of these statements? Then let him turn to the pages of the newspapers through the ownership of which Hearst is pressing his political fortunes.

"What public servant honored by the people's trust has he not assailed with vile and vulgar epithets? What branch of our free government has he not taught his readers to be the corrupt agency of oppression? Listen to this from the New York Journal:

It is the sad duty of the Journal to announce to the people of the United States that their president, William McKinley, has deliberately tricked congress and the country.

McKinley and his Wall street cabinet are ready to surrender every particle of national honor and dignity.

Congress and the people of the United States have been fooled, tricked, and deceived from beginning to end.

### Assault on Pure Elections.

"And to this:

The board of elections has already begun its disgraceful, discreditable work. It allowed the people's petitions intrusted to its care to be marked, mutilated, and destroyed. It has thrown out petitions by the score. Its action has been sustained by courts even as courts last year decided you, as citizens, had no right to have your votes honestly counted, but must abide by any returns, no matter how false, of corrupt election officials.

"And to this:

Effort is being made now by criminal trusts to crush out the power of the people of the American government. These trusts control your parties, control your primaries, control your public offices, deny your right to any government that will express the popular will. You are deserted and betrayed by public officials that should sustain you, by the so-called free press that should support you.

### His Abuse of Public Men.

Secretary Root then gave the following list of well known men who had been subjected to Hearst's abuse, together with the epithets applied to them:

**JOSEPH H. CHOATE**, leader of the American bar, whose honored, distinguished career is known the world over, and who has been the pride of all true Americans, is stigmatized as a "servile lickspittle of the corporations."

**FULTON CUTTING**, ideal citizen, leader of philanthropy and independent politics, as a "worthless poodle."

**EDWARD M. SHEPARD**, foremost advocate of civic virtue in the democratic politics of New York City, as a "corporation lawyer."

**WILLIAM T. JEROME**, democrat of independence above all others, as a "political croton bug."

**TIMOTHY L. WOODRUFF**, twice elected lieutenant governor of the state, chairman of the republican state committee, as standing "for everything rotten in republican politics."

### More of the Same Kind.

**CHARLES A. TOWNE**, radical congressman, as "a rat."

**RICHARD WATSON GILDER**, leader of tenement house reform in New York, as having "no more manliness than an apple blossom."

**THOMAS TAGGART**, chairman of the democratic national committee, as "a plague spot in the community, spreading vileness."

**SECRETARY BONAPARTE**, as "a cab horse—a snob."

**SENATOR KNOX**, the attorney general who brought and won the suit against the Northern Securities company, as having "coal trust guilt for a pillow."

### No Honored Name Escapes.

**GEORGE B. MCCLELLAN**, congressman, mayor of New York, worthy heir of an honored name, as a "fraud mayor," an "office thief," and "the dead cat in the city ball."

**ALTON B. PARKER**, former chief justice of the state, candidate of the democratic party for the presidency, as "a cockroach, a waterbug."

**JOHN SHARP WILLIAMS**, leader of the democratic party in the house of representatives, as "a railroad attorney."

**JOSEPH G. CANNON**, speaker of the house of representatives, an honest, plain, typical American, as being "as little scrupulous in politics as a fox in a barnyard."

**CHARLES W. FAIRBANKS**, vice president of the United States, as "a Wallstreet speculator."

### Characterization of John Hay.

**JOHN HAY**, the great secretary of state, the cherished friend of Lincoln, a noble, pure, virile American, a lover of his country and his kind, whose authorship adorned our literature, whose wise, strong statesmanship lifted to higher power the prestige of America throughout the world, is described as "a guy in a ruff and a red coat."

**THOMAS B. REED**, the great speaker of the house, is addressed: "You divide McKinley's infamy with him and so make his load easier. By the same token you have become a toad to the public eye; you grow to be looked upon as a thing loathsome; your name becomes a hissing and a reproach; your deeds are a stench in the nostrils of men."

**GROVER CLEVELAND**, twice president of the United States, is described as "no more, no less, than a living, breathing crime in breeches."

**THEODORE ROOSEVELT**, president of the United States, is called "a loose tongued demagogue," "a woman killer," "a flagrant tax dodger," "a player to the colored gallery," "a man with caste feeling," one who "has sold himself to the devil and who will live up to the bargain."

### Attacks on McKinley.

"Only once has this method of incendiary abuse wrought out its natural consequence—in the murder of President McKinley. For years, by vile epithet and vilier cartoons, the readers of the New York Journal were taught to believe that McKinley was a monster in human form, whose taking off would be a service to mankind. Let me quote some of these teachings:

McKinley condones the treacherous murder of our sailors at Havana and talks of his confidence in the honor of Spain. He plays the coward and shivers, white faced, at the footfall of approaching war. He makes an international cur of his country. He is an abject, weak, futile, incompetent poltroon.

McKinley, bar one girthy Princeton person who came to be no more or less than a living, breathing crime in breeches, is therefore the most despised and hated creature on this hemisphere. His name is hooted, his figure burned in effigy."

The bullet that pierced Goebel's chest
Cannot be found in all the west:
Good reason, it is speeding here
To stretch McKinley on his bier.

### Defense of Assassination.

"And this in April, 1901:

Institutions, like men, will last until they die. If bad institutions and bad men can be got rid of only by killing, then killing must be done.

"And this in June, 1901:

There has been much assassination in the world, from the assassination of some old rulers who needed assassination to the assassination of men in England who, driven to steal by hunger, were caught and hanged most legally.

Is there any doubt that the assassination of Marat by Charlotte Corday changed history to some extent? What proof is there that France would have settled down into imperial Napoleonism and prosperity if Marat, the wonderful eye doctor, had been allowed to live and retain his absolute mastery of the Paris populace?

If Cromwell had not resolved to remove the head of Charles I. from his lace collar, would England be what she is today—a really free nation, a genuine republic?

Did not the murder of Lincoln, uniting in sympathy and regret all good people north and south, hasten the era of American good feeling and perhaps prevent the renewal of fighting between brothers?

The murder of Cæsar certainly changed the history of Europe, besides preventing that great man from ultimately displaying a vanity as great as his ability.

When the wise old sayings, such as that of Disraeli about assassination, are taken up it is worth while, instead of swallowing them whole, to analyze them. We invite our readers to think over this question. Time devoted to it will not be wasted.

### Effect on Czolgosz's Mind.

"What wonder that the weak, excitable brain of Czolgosz answered such impulses as these. He never knew McKinley; he had no real or fancied wrongs of his own to avenge against McKinley or McKinley's government. He was answering to the lesson he had learned, that it would be a service to mankind to rid the earth of a monster; and foremost of the teachers of these lessons to him and his kind was, and is, William Randolph Hearst with his yellow journals.

### Calls It Hypocrisy.

"The offense was deepened by Hearst's revolting hypocrisy, which, to avert public indignation when the fatal blow had been struck, and that strong, gentle spirit had departed, lauded the dead president to the skies and said of him in the New York Journal:

Nowhere in the history of great men's lives or great men's deaths can be found such resignation, such deep religious faith as marked the last hours of William McKinley. He faced the other world and the other life with the quiet, confident hope of a man who had done his best. Slowly his heart's strength died out. It had carried him through two wars, through many political battles, through many long days of toil, through many years of hard work of serious purpose. He began life as a simple Christian citizen. He worked hard. He interested himself in his country's welfare. He succeeded. He reached the highest place in the nation. He exercised and represented the greatest earthly powers. He was called a second time to the highest position that men can give to any man. He ended his life as he began it—a simple Christian citizen.

### Is McKinley So Soon Forgot?

"Is there no one left who loved McKinley?

"Are there any workingmen left in New York who can see with satisfaction honors heaped upon the man who is not guiltless of McKinley's death?

"The same kind of teaching is being continued now, month by month, day by day, in Hearst's journals. Its legitimate consequence, if continued, must be in other weak dupes playing the rôle of Czolgosz; other McKinleys stretched upon the bier; discord and bloody strife in place of the reign of peace and order throughout our fair land. It is not the spirit of Washington or Lincoln; it is a spirit of malice for all, charity toward none; it is the spirit of anarchy, communism, Kishenev, and Bialystok.

### State Pride Appealed To.

"Men of New York, do you love your country? Are you not proud of your country? Are not its liberty, its justice, its equal laws, the best that weak erring men have ever yet attained in this world?

"Have not those of you who have come to us from other lands found better conditions of life, better employment, better wages, greater personal independence and dignity, better opportunities for your children than ever before? Do you wish to join your voices to that which declares this freest republic, this foremost result of government by the people, to be all vile and rotten and disgraceful?

"The public knows the character of Mr. Hearst only by the newspapers he publishes. God forbid we should set up in the high station of governor of New York, for the admiration and imitation of our children, a man whose character is reflected in the columns of the New York Journal and the New York American.

### What a Hearst Victory Means.

"The immediate and necessary effect of Hearst's election would be to deprive the president of the moral support of the state of New York; it would be to strengthen the president's enemies and opponents and to weaken and embarrass him in the pursuit of his policy.

"The election of this violent extremist would inevitably lead to reaction against all true reform and genuine redress of grievances. There is no enemy of true reform so fatal as sham reform; there is no enemy of the sincere, faithful public servant, who is seeking by patient and well directed effort to frame and enforce just laws, like the selfish agitator who is seeking his own advancement; there is no ally of unscrupulous wealth so potent as the violent extremist who drives good, honest, conservative men away from the cause of true reform by the violence of his words and the intemperance of his excessive proposals.

### Appeals to Workingmen.

"I beg the workingmen of New York who may hear or read my words to think upon these questions: Do you believe in President Roosevelt? Do you agree with his policy in pursuing and preventing corporate wrongdoing? Do you wish he may be able to continue that policy with power and success?

"If you do, then help him by your votes.

"I say to you, with his authority, that he greatly desires the election of a republican house of representatives to work with him next congress; I say to you, with his authority, he greatly desires the election of Mr. Hughes as governor of the state of New York.

### Hearst Unfit, Says Roosevelt.

"I say to you, with his (Roosevelt's) authority, he regards Mr. Hearst as wholly unfit to be governor, as an insincere, self-seeking demagogue, who is trying to deceive the workingmen of New York by false statements and false promises. I say to you, with his authority, that he considers that Mr. Hearst's election would be an injury and discredit alike to honest labor and to honest capital, and a serious injury to the work in which he is engaged of enforcing just and equal laws against corporate wrongdoing.

### Roosevelt's View of Hearst.

"President Roosevelt and Mr. Hearst stand as far apart as the poles are asunder. Listen to what President Roosevelt himself has said of Mr. Hearst and his kind. In President Roosevelt's first message to congress, speaking of the assassin of McKinley, he spoke of him as inflamed 'by the reckless utterances of those who, on stump, in public press, appeal to the dark, evil spirits of malice, greed, envy, and sullen hatred. The wind is sown by men who preach such doctrines, and they cannot escape their share of the responsibility for the whirlwind that is reaped. This applies alike to the deliberate demagogue, to the exploiter of sensationalism, to the crude, foolish visionary who, for whatever reason, apologizes for crime, or excites aimless discontent.'

"I say, by the president's authority, in penning these words, with the horror of President McKinley's murder fresh before him, he had Mr. Hearst specifically in his mind.

"And I say, by his authority, that what he thought of Mr. Hearst then he thinks of Mr. Hearst now."

### Root's Discussion of the Issues.

This ended that part of Secretary Root's speech which dealt directly with Hearst. The secretary of state preceded his denunciation of the editor-candidate with an able, thoughtful discussion of the issues of the campaign in New York, which made it of national importance. He said:

"My Friends and Neighbors: A demagogue is one who, for selfish ends, seeks to curry favor with the people, or with some particular portion of them, by pandering to their prejudices or wishes, or by playing on their ignorance or passions.

"We are witnessing in the state of New York one of those tests of popular government which often have come in the past, and always will come when a skillful demagogue attempts to get elected to office by exceeding all other men in the denunciation of real evils and in promises to cure them.

"Honest, well meaning voters, smarting under the effects of political, or social, or business wrongdoing, naturally tend to sympathize with the man who expresses their feelings in the most forcible and extreme language, who promises the most sweeping measures of reform, and, in the excitement and heat of public indignation, they are sometimes in danger of forgetting that he who cries 'Stop thief!' the loudest may be merely seeking his own advantage, may be worthless as a leader, and may belong to the criminal class himself.

### Can People Be Trusted?

"The enemies of popular government have always asserted that the great mass of the people, particularly the working people, could not be trusted to reject the appeals to passion and prejudice, and follow the dictates of sober reason, distinguish between mere words of violent denunciation and extravagant promise on the one hand and proved capacity for useful, faithful service on the other, and that their suffrage would always go to the most violent and extreme agitator.

"Believers in popular government have always answered that in a country where universal education goes with universal suffrage the great mass of people, particularly those who are doing honest work, cannot be depended upon to inform themselves carefully and think soberly and clearly about a political question, and their plain, strong, common sense will detect and reject the self seeking demagogue, however violent his denunciation of wrong, however glowing his promises of redress, and approve the genuine man, the competent man, even though he may not promise so much or puff himself so much or use such violent language.

### Hearst a Real Menace.

"I firmly believe that the contention of the friends of popular government are right; I believe the people of this country and of this state under our system of universal suffrage and universal education, are sure to come out right in the long run. Nevertheless it cannot be doubted that many workingmen of this state—good, honest men who are entitled to respect and who wish to do the best thing possible for their country—are about to strengthen the enemies and weaken the friends of popular government all over the

## Sec'y of State Root, Denouncer of Hearst.

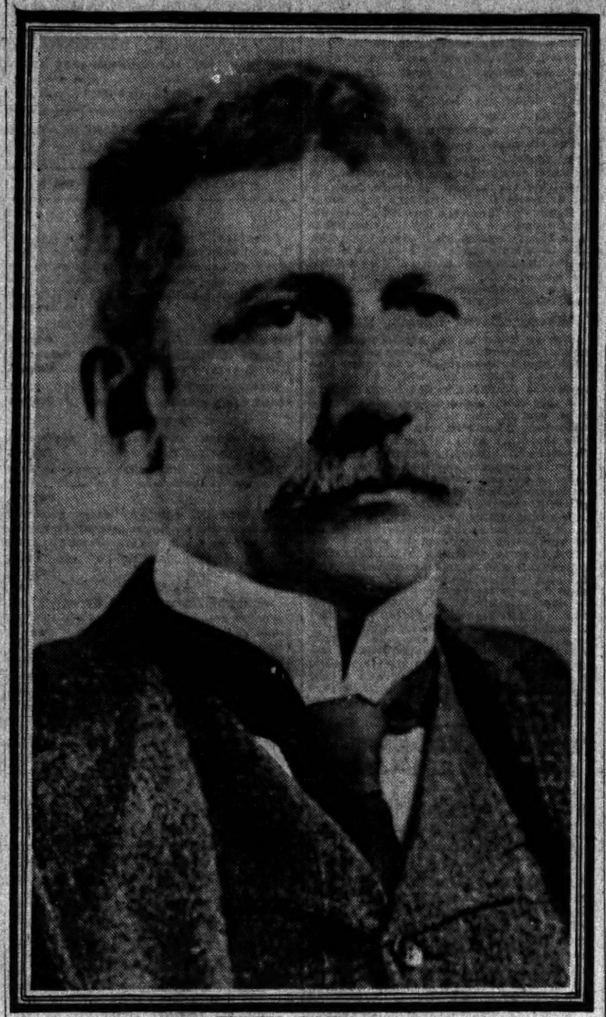

ELIHU ROOT

THE SUMMARY WILL BE FOUND ON PAGE 2.

## Leon Czolgosz Rises from the Grave and Becomes Vital Force in Election.

world by voting for Hearst, who is just the kind of a demagogue I have described.

"He is, indeed, an especially dangerous specimen of the class, because he is enormously rich, owns newspapers of wide circulation, can hire many able and active men to speak well of him and praise him in print, in speeches, and in private conversation.

"Not only is the cause of popular government in danger of suffering injury and discredit from a vote for Hearst, but genuine reform—real, practical redress of the evils complained of by the people—is in danger of being weakened and brought to naught by this attempt of Hearst to get himself elected governor of New York state.

**Evils to Be Redressed.**

"The evils which have come with the enormous increase in corporate wealth in recent years are real and serious; there have been many outrageous practices which ought to be stopped and many wrongdoers who ought to be punished. That should be done not by lynch law but by intelligent, wise action which befits a self-governing people, determined always to maintain the rule of the law, by reforming laws where they are defective and enforcing the laws with fearless vigor against rich and poor alike, for the protection of rich and poor alike.

"Both of these require a high degree of intelligence, skill, and experience; declamation and denunciation in big headlines in the newspapers will not do the business. It is easy to cry 'Down with corporations,' but corporations are merely forms through which the greater part of our enormous business is transacted; they are not formed by special privileges to the few; they are free to all; anybody can form a corporation by signing and filing a paper, just as anybody can form a partnership.

**Corporations Not All Evil.**

"And the great mass of our business people, especially those engaged in manufacture, are doing their business through corporate form; our enormous manufacturing industry could not be carried on in any other way.

"If you destroy corporations you close your mills and your furnaces, you stop the payment of wages, you destroy the purchasing power of the wage workers, you reduce the sales of our merchants, and the market for farm products. Corporations are not bad in themselves, but the managers of some of them, and of many of the greatest ones, have used them as opportunities for wrongdoing, if not criminal wrongdoing.

"The thing needed is to cut out the wrongdoing and save the business of these corporations of so many different kinds, engaged in so many kinds of varied, complicated business, so intimately connected with all the production, trade, and prosperity of the country. The same kind of patient, experienced, discriminating skill is needed for the process that the surgeon needs in cutting out a tumor from the human body and saving the life of the patient.

**Laws Are Being Redressed.**

"Now, this process of intelligent and effective redress of wrongs is going on; great and substantial progress has been made in it; laws are being reformed so as to meet present evils; laws are being enforced with vigor and success; malefactors are being punished according to law, not against law; skill, wisdom, efficiency, and honest purpose never surpassed in the history of this or any other country have put their hands to the task and are pressing it forward with untiring energy.

**His Tribute to Hughes.**

"The most conspicuous and fit representative of this great and beneficent work in this state is Charles E. Hughes. There never was an occasion to feel more proud of the great profession to which Hamilton, and Marshall, and Webster, and Lincoln, and Tilden belonged, than when through the long, weary months of the insurance investigation, with patient and untiring industry, with courage, skill, and honesty he followed, step by step, the clews which led through all the complicated affairs of the great life companies, laying bare their official wrongdoing. Neither wealth, nor power, nor social position, nor political influence turned him aside one hair's breadth from his course; nor did any thought of himself, any desire for popularity, any taint of self-advertising or self-glorification obscure his vision or affect his conduct. He was the skilled, singled minded instrument of inexorable justice.

**People's Debt to Hughes.**

"When the facts were all uncovered he arranged them and stated them so plainly that a child could understand them and their deep significance. Then a wisdom of no common order guided his judgment upon the legislative remedies for which the facts called. This work was worth more than millions of startling headlines and clever, sensational editorials, more than a wilderness of promises from one who seeks to barter promises for votes.

"I cannot believe the hundreds of thousands of policy holders in this state are not grateful for this service, or that all good citizens who justly resented the wrongs which he uncloaked would not be glad to have such a man empowered to continue just such service in all departments of our state government by his election to the governorship of the state.

**What Roosevelt Has Done.**

"The most conspicuous, fit representative of this same great, beneficent work in the federal government is Theodore Roosevelt, president of the United States. Let me state some of the corporate evils with which he has undertaken to deal—not all of them, but the principal ones.

"1. Many great corporations have united in the formation of so-called trusts to get rid of competition, to create monopolies in the business in which they are engaged, to restrict production, to put down the prices at which they purchase the raw material, and to put up the prices at which they sell their products.

"2. Many great corporations and trusts have undertaken to crush out their remaining competitors by unfair competition, especially by securing lower rates of freight from railroad companies for their products than their smaller competitors, and, as the railroads are bound by law to give the same rates to all shippers, this unfair advantage has taken the form of secret rebates.

"3. Many railroad companies have exercised their arbitrary power to fix their rates by arranging them in such a way that even without giving rebates they have favored the large shippers in special localities, and have been unreasonable toward smaller shippers in other localities. By these unfair means the big, rich corporations have been continually driving small, weak men to the wall, taking away their business, and increasing their own wealth.

**Evils of Watered Stock.**

"4. Managers of many great corporations, not satisfied with the natural increase in their successful business, have enormously increased their capitalization beyond either their investment or the value of their property fairly used in business. Much of this watered stock has been sold to innocent investors, much of it has been secured by the managers themselves through various devices and for insufficient consideration. These greatly excessive capitals, the necessity of paying interest upon them, have stood as barriers against a reduction in transportation rates or the prices of products to a point which would secure fair business returns.

"5. Offending corporations have clothed their vast complicated business affairs with the mantle of secrecy, so it has been almost impossible to get at the facts of their offending and quite impossible for any weak, private person or small corporation who has been injured by them.

"6. One of the great obstacles to the redress of these evils has been the unwillingness or inability of the states to deal with them. It is difficult for any one state to control corporations doing business in all the states. A state cannot control interstate commerce at all. Many states have by their laws as well as by their administration facilitated and encouraged these objectionable practices.

"Let me tell you our own state is not blameless in this respect, and that we need a Hughes at Albany with skill and courage to deal with that subject as he dealt with the insurance subject. On the other hand, the federal government has been met at every turn by the difficulty of controlling state corporations, which exercise the powers conferred upon them by the state in which they were created.

**What Roosevelt Is Fighting.**

"Against these battlements of wrong the president has charged with all the energy and sincere conviction of his nature; he has waged and is waging an open warfare, not against wealth, but against ill gotten wealth; not against corporations, but against abuse by corporate powers; not against enterprise and prosperity, but against the unfair, fraudulent devices of selfish greed.

"The honest poor man, who has felt the crushing power of unfair wealth, may take heart, for the most powerful personality in our generation, from the vantage ground of the greatest office in our land, is leading the battle in his behalf; the honest rich man who fears his property may be endangered and his prosperity checked may calm his fears; not a single principle is invoked in this warfare against corporate wrongdoing that has not for centuries been familiar in common law in England and America; no control is asserted over business which was not recognised and approved in the days of Mansfield, Eldon, Marshall, and Kent; but to exercise that same measure of control under the new conditions of our day, new agencies and new methods have had to be provided by law and sanctioned by the courts.

**Prosperity Not in Danger.**

"For the accomplishment of this a due measure of control, which from time immemorial our laws have recognized as necessary, the government of the United States has taken up the task where the several states have failed, and is performing and purposes to perform its duty, not beyond but to the full limit of its constitutional power.

"The structure of our prosperity is not to be weakened, it is to be made strong and enduring by removing with the care of an experienced builder those rotten timbers, disobedience of the law and disregard of morality.

"A republican congress has stood loyally by the president; the act creating the bureau of corporations, the act expediting the trial of trust cases, the anti-rebate act, the act for the regulation of railroad rates, have made possible the redress which was impossible before. Under the direction of two successive attorneys general of the first order and ability, sincerity, and devotion in hundreds of courts, an incessant warfare has been waged and is being waged under the federal laws against corporate wrongdoing.

**Trusts Brought to Time.**

"The Northern Securities company, which sought to combine to prevent competition between two great continental railroads, has been forced to dissolve by the judgment of the Supreme court of the United States.

"The methods of the beef trust, combining to suppress competition in the purchase of live stock and the sale of meat, have been tried and condemned and the trust has been placed under injunction to abandon those practices by the judgment of the Supreme court.

"The combination of the paper manufacturers in the territory from Chicago to the Rocky mountains has been dissolved by the judgment of the Supreme court. The combination has been abandoned and the price of white paper in that territory has gone down 30 per cent.

"The retail grocers' association of this country has been dissolved by the decree of the court.

"The elevator combination in the west has been dissolved in a like manner. The salt combination west of the Rocky mountains, too, has been dissolved by decree of the court.

"The wholesale grocers' association of the south, the meat combination and the lumber combination of the west, the combination of the railroads entering the city of St. Louis to suppress the competition between the bridges and ferries reaching that city, and the drug trust, which suppresses competition all over the country, are being vigorously pressed in the suits brought by the federal government for their dissolution.

**Big Trusts Indicted.**

"The salt combination has been indicted, convicted, and fined for failing to obey the judgment of dissolution. The beef trust has been indicted for failing to obey the injunction against it, and has been saved so far only by a decision that it had secured a temporary immunity by its members giving evidence against themselves.

"One branch of the tobacco trust is facing the indictment of its corporations and their officers in the federal court of New York, and other branches are undergoing investigation. The lumber combination in Oklahoma is under indictment.

"The fertilizer trust, a combination of thirty-one corporations and twenty-five individuals, formed to fix prices, has been indicted, the indictments have been sustained by the courts, and the combination has been dissolved. The ice combination in the District of Columbia is facing criminal trial. Special counsel is investigating the coal combination, and special counsel is investigating the Standard Oil combination.

**Three Important Decisions.**

"Three of the causes won in the Supreme court of the United States have furnished decisions of the utmost importance.

"In the tobacco trust case of Hale vs. Henkel the Supreme court denied the claim of the trust corporations to be exempt under the constitution from furnishing testimony against themselves by the production of their books and papers before the federal grand jury. Thus the protection of secrecy for corporate wrongdoing was beaten down.

"In the Northern Securities case the Supreme court held that the wrong accomplished by means of incorporating in accordance with the express provision of the New Jersey statute was just as much a violation of federal law as if there had been no incorporation. Thus the state rights defense of protection from favoring state statutes was beaten down.

"In the beef trust case the Supreme court held that, although the business of the manufacturers was carried on within the limits of a single state, yet the purchase of raw material in a different state and the sale of the finished product in different states brought its business within the interstate commerce clause of the constitution, and gave the federal government authority over it. Thus the defense that the state alone can deal with manufacturing corporations, however widespread their business, was beaten down.

**Great Obstacles Cleared Away.**

"Obstacles to the enforcement of the federal anti-trust act were thus removed, obstacles which stood in the way of all proceedings. They had to be cleared away before any proceedings of the same character against the same classes of corporations could be successfully maintained. They have been removed, not by newspaper headlines and denunciation, but by skill, ability, and energy of the highest order.

"After the Elkins anti-rebate law was passed by congress in 1903, it was supposed, and the interstate commerce commission so reported, that the railroads had substantially abandoned the practice of giving rebates. Their good resolution does not seem, however, to have lasted. The struggle for business enabled the shippers soon to secure a renewal of rebates, or by ingenious devices advantages equivalent to rebates.

**Prosecutions for Rebating.**

"Thereupon the department of justice began active prosecutions for the enforcement of the law. Fifty-three indictments have been found against hundreds of defendants, covering many hundreds of transactions. There have been fourteen criminal convictions. Fourteen individuals have been fined a gross amount of $66,125. Nine corporations have been fined an amount of $253,000. Thirty-five indictments are ready for trial in regular order upon the court calendar.

"The original statute provided only for punishment by fine. Last winter it was amended by providing for punishment by imprisonment. If the fines imposed under the original law shall not prove to have stopped the practice we shall see whether the fear of the penitentiary under the amendment will not do so.

"Under this statute also it was necessary to sweep away the defenses which stood as barriers to general prosecution, and in the New York, New Haven and Hartford railroad case, decided by the Supreme court on Feb. 19 of this year, and the Milwaukee Refrigerator Transit case, decided in the Seventh circuit on May 31 of this year, the courts have held that the substance, not the form, is to control the application of the statute—that, however the transaction may be disguised, unlawful discrimination can be reached and punished. The way, therefore, is cleared for all other prosecutions.

**Rate Law Justifies Itself.**

"The railroad rate act, which was the subject of such excited discussion during the last session of congress, already has justified itself. Since the passage of the act, less than five months ago, there have been more voluntary reductions in rates by our railroads than during the entire nineteen years of the previous life of the interstate commerce commission. On a single day, Aug. 29, 1906, two days before the act went into force, more than 5,000 notices of voluntary reduction in rates were filed with the interstate commerce commission by the railroads of the United States.

"Overcapitalization is an evil peculiarly within the control of state governments, and one for which we ought to have in every state capitol a man who can do what Mr. Hughes has shown himself capable of doing; but the federal government through the bureau of corporations is going far on the road to the cure by getting at the truth and dispelling the darkness under cover of which the evil has grown.

**Other Evils Grappled With.**

"Nor should other evils with which the federal government is grappling be forgotten—the pure food act and the meat inspection act of the last session of congress protecting the food of the people against fraud, adulteration, and contamination; justice from employer to employé advanced by the wise employers' liability act of the last session; the federal contractors' eight hour labor law, too long ignored, is being vigorously enforced, and every week come reports of new convictions for its violation; the safety appliance law, discredited in the lower courts, has been taken up by the government intervening to aid injured employés in the Supreme court of the United States in a suit against the Southern Pacific railroad company and has been established upon a sure foundation by the decision in that great court.

**Battle Not Yet Over.**

"All this has not been easy. It has required not merely the skill, ability, patient industry, and the tremendous personality of the president against all the powerful influences urging on congress, the lawyers, and the courts, but it required and still requires persistent, long continued, and constant effort and deliberate, settled, unvarying policy.

"That policy is now before the American people for their approval or disapproval, and it is confronted by two dangers.

"The first danger is lest the people should refuse to return a majority of republicans to the house of representatives, which has stood so loyally by the president, and should return a democratic majority which would be in opposition to the president. Do not be deceived about that. Under our system of government effective, affirmative governmental action requires the cooperation of both president and congress. That cooperation can be had only with a house of representatives of the president's own party. It cannot be had by rejecting and punishing members of the house who have been working with the president in the past.

**Peril in Democratic House.**

"A democratic house is inevitable conflict with a republican senate would not really help the democratic party, but it would hinder, embarrass, weaken, and dishearten the president and his assistants in carrying out the policy upon which they are engaged. Independent and patriotic democrats, equally with republicans, ought to avoid a result so disastrous to our country.

"It would be unpatriotic to deprive our government of the help of this state and of the credit found in the able, experienced service of our respected and beloved Congressman James S. Sherman.

**Danger in Hughes' Defeat.**

"The second danger is lest this greatest of states, the president's own state, the voters shall reject Mr. Hughes, who is the president's own choice for the nomination, who by his character, his achievements, has shown himself competent to fill the great office of governor of this state and help hold up the president's hands and carry on in the state the same policy the president is carrying on in the nation, and should elect to that great office that violent, unworthy demagogue, the person Hearst."

# HOPE RUNS HIGH IN HUGHES' CAMP

## Certainty of Hearst's Defeat Reflected in Republican Forecasts.

## VENOM IS A BOOMERANG.

## Editor's Method of Attack Disgusting Men Tempted to Join His Standard.

BY RAYMOND.

New York, Nov. 1.—[Special.]—If William Randolph Hearst is elected governor of New York he will disorganize, and possibly disrupt, the existing state republican machine. Such a political revolution as that would discredit every single one of the present republican leaders.

A Hearst victory now would demonstrate a condition of overconfidence at republican headquarters such as probably never before existed in the history of the party. There have been times, of course, when political leaders have been misled as to the result, but in no case have the people been as confident as the republicans are today.

This is not merely bluff, for even in confidential talks the opinion is all the same. There is a great difference among republican leaders as to the result in New York city, but they are unanimous in saying that Hughes' majority up state is impregnable, in spite of the fact that a good many republican labor men have strayed away after Hearst in the large manufacturing towns.

**Greater City Vote a Mystery.**

Every report received at republican headquarters is to the effect that after balancing up the labor losses to Hearst and the democratic defection toward Hughes the republican candidate will have a majority which will not be any less than that given for Higgins two years ago. On this they are agreed.

What republican leaders are at sea over is the result in greater New York. No one of them will admit that Hearst can by any possibility roll up a majority which will wipe out their estimate of the vote Hughes is certain to get up country.

This confidence as to Hearst's defeat, it must be remembered, is that of persons who are engaged in managing the campaign against him. They are the ones who are most likely to be deceived, because the wish is so often father to the thought, and yet, if they are worthy of their reputations as shrewd political managers, they ought to know by this time that there is at least a dangerous condition to be met.

Taking the Higgins vote as a basis, most men at republican headquarters figure that Hughes will come down to the Bronx with not less than 150,000 votes behind him. If he comes anywhere near that figure he is surely elected.

**Ihmsen's Figures Preclude Defeat.**

Murphy has estimated that Hearst will carry Greater New York by 75,000 majority. Max Ihmsen, the shrewd head of the Independence league, who has been the brains of the Hearst political campaign as Arthur Brisbane has been of the newspaper end, insists that Hearst will carry the up state counties by not less than 50,000 votes. This, of course, would give him a majority in the state of 125,000. If he can do that his nomination for the presidency against Bryan is a certainty.

Taking the Murphy estimate of 75,000 votes for Hearst in Greater New York, the republican managers say that they can surely beat him by their majority up state. They are willing to bet any amount of money at almost any odds that Hughes will have more than 100,000 majority up state. They say that if there had been the slightest possibility of Hearst coming down to the Bronx with an actual majority republican headquarters would have been in a panic long ago.

According to republican figures, Hughes will carry Kings county or Brooklyn by 15,000 majority. In Richmond and Queens there will be pretty nearly a standoff. Owing to the defection of old time democrats led by men like McClellan and Jerome, they believe the normal democratic majority in Manhattan will be greatly reduced. Republicans therefore, are willing to concede Hearst a majority in Manhattan of 65,000, from which must be deducted the 15,000 republican majority in Brooklyn.

With Richmond and Queens as a standoff, this would mean a net majority for Hearst in Greater New York of 50,000. Unless he can do two or three times as well as that he can hardly expect to win.

**Hearst's Vocabulary Disgusts.**

Hearst's upstate campaign terminated this morning. Tonight he began his whirlwind windup in the big city, starting with a large meeting in Carnegie hall, for which no tickets were issued, and winding up with a whole series of meetings in Manhattan. He will keep at work here and across the river on Friday, Saturday, and Monday.

The republican campaign up state practically terminated tonight with the sensational meeting at Utica, when Secretary Root and Hughes himself on the same platform devoted their joint efforts to the scarification of Hearst. The republican candidate for governor gets over the river in Long Island city and Brooklyn Friday night and will also wind up his campaign in Manhattan on Saturday and Monday.

So far as can be judged from casual conversations with men of both parties, one of the greatest weaknesses of the democratic candidate for governor has been his proneness to use offensive epithets in speaking of his political opponents. People here do not seem to relish that sort of thing, and a great many republicans who started out with a fondness for Hearst have been turned back into the republican fold by the extraordinary epithets which have been applied to every man, even those of humble station, who has seen fit to differ with or refuse to support Hearst.

**Spits Venom at Root Now.**

A collection of these epithets would be interesting in spite of the fact that they are down right vulgar and personally unfair. Mr. Hughes, fortunately, has refrained entirely from responding in the same vein, and, while he has criticised Hearst without mercy for his alleged failure to pay taxes, for his use of secret corporations in the management of his business, and in similar legitimate political attacks, there has been no personal abuse.

On the other hand, Mr. Hearst has repeatedly referred to Pat McCarren as "Carrion Crow." Alton B. Parker he called a "political cockroach," his own opponent was dubbed an "animated feather duster," and, last of all, tonight, in order to head off the certain effect of his speech at Utica, Secretary of State Elihu Root has been branded as a "jackal," and his presence in the cabinet of President Roosevelt denounced as a disgrace to the nation. No one of these men is of a kind who is often treated with disrespect, and people who have some regard for the decencies of political dispute are everywhere citing these epithets as evidence of Hearst's unfitness for public life.

Just about this time there is the usual wild talk of the corrupt use of mountains of money to control the election. This is what used to be called at republican headquarters "dough day." The Thursday before election was set apart as sacred to the distribution of funds, particularly among upstate leaders. Men from Buffalo, from Troy, from the Adirondacks, and from the Catskills were accustomed to gather in New York long in advance of "dough day."

**"Dough" Day's Charm Gone.**

It was the custom for those up state leaders to depart for their homes with shiny little black satchels packed full of greenbacks of small denominations, intended to pay workers at the polls, with an occasional dedication perhaps in the way of incentive to republican farmers to come into town and vote their own ticket.

Much of the picturesqueness of "dough day" has been done away with, however, by the introduction of modern business methods. It has been found much easier to send the money by express or by bank drafts a sufficient length of time in advance of the election to be sure that it will get into the hands of the workers in time to do the most good.

Usually, the republicans have had the better of the money proposition in this state. They generally have had plenty of funds. This year conditions have been reversed. The exposures over the contribution funds by insurance companies have cut off a large source of supply. So far as the books go, the republican committee has received no contributions from corporations. Everything has come from individuals. It is possible, nevertheless, that an examination of the confidential ledger might show that a good many officers of certain great corporations have contributed money as individuals.

**Hearst's Barrel Working Hard.**

However this may be, there certainly has been an extraordinary reduction in the campaign fund at the disposal of the republican managers. Some of the leaders up country have been dismayed to find in many cases that they could not depend upon more than 25 per cent of their usual allotment, and in many cases it has been even smaller.

On the other hand, it has been said, although no one knows the real facts, that Mr. Hearst has spent money with a lavish hand. There is a rumor current about republican headquarters, and country leaders profess to believe it, that the Hearst managers have set aside a fund of $200 for each district up state, the object of which is to be to pay republican farmers to stay away from the polls.

That is not a new game. It has been done in New York and many other states, more is the pity. There seems to be something crooked about the figures, however. There are approximately 3,000 election districts up state. If Mr. Hearst proposes to pay $200 for each district to keep the republican horny handed ones away from the polls it would cost him the neat little sum of $600,000, and even if he should confine his attention to the strictly agricultural precincts and should shave down his expenditures a little his personal bank roll would still be short by a quarter of a million.

# TAMMANY HALL DISHONORED BY MURPHY'S DEAL—CROKER.

## Defeat Would Have Been Preferable to This "Unprincipled Performance," Former Leader Says.

LONDON, Nov. 1.—In an interview published in the Fireman's Journal of Dublin Richard Croker expressed the belief that if William Randolph Hearst was elected governor of New York and carried out his program the effect would be to paralyze capital and thereby paralyze labor, because capitalists would be compelled to invest in government bonds and stocks.

"How do you account for Tammany Hall supporting Mr. Hearst?" he was asked.

"I think it was a most astonishing and unprincipled performance for Tammany Hall to turn its delegation over to Mr. Hearst, who accused its leaders of being thieves and pictured them going to prison, and to ignore the true Jeffersonian democrat, William Sulzer.

"I cannot understand," Mr. Croker added, "why Charles F. Murphy would allow the organization to depart from its recognized principle. It would be better for Tammany Hall to be defeated fighting for a principle than to dishonor itself by outraging the principles of Jefferson."

Continuing, Mr. Croker said he hoped that the workingmen's organizations would work together and make up their minds together before giving their votes, and not be misled by wild talk.

The following messages have passed between the London offices of the Associated Press and Richard Croker at Dundrum, Ireland:

Richard Croker, Dundrum, Ireland:

The Associated Press of the United States wishes to know whether you sent the following cablegram: "McCarren: Congratulate you on manly stand you have taken—win or lose." Signed, "Richard Croker."

As Mr. Croker had not replied last night a second telegram was sent today requesting an answer. It came in the following form:

Sandyford, Nov. 1.—Associated, London: See today's Freeman's Journal. Cable to McCarren correct. CROKER.

**Panic On in Tammany Hall.**

New York, Nov. 1.—[Special.]—No incident in the present campaign has created a greater stir in Tammany circles than the cable message which Richard Croker sent Senator Patrick H. McCarren congratulating him on the stand he took in repudiating Hearst.

It is a remarkable situation when the opinion of a man who has expatriated himself still carries weight; that the voice of Croker, now living 3,000 miles across the water, still is potent in Tammany Hall. His influence seems now to be almost as strong as when he actually was leader of the organization.

That his message to McCarren has created consternation in the present management is patent. Max F. Ihmsen and other Hearst managers do not seem to be disturbed in the slightest degree by the message.

Another cable from Croker received here today, confirming his message to McCarren, adds: "Bourke Cockran's attitude toward trusts and corporations is enough to make a donkey laugh."

# DENEEN REPLIES TO LANTZ.

## Governor Leaves Train in Order to Telephone Sweeping Denial of Charges Here.

Gov. Deneen yesterday entered a complete and sweeping denial of charges made against him in connection with county civil service irregularities by Walter A. Lantz, chairman of the democratic committee on frauds and who was convicted of violating the merit law.

The governor was so incensed by the statements of Lantz that he alighted from a train on the way to Des Moines, Ia., to make a speech and called up State Chairman Roy O. West over the long distance telephone. The governor said he had just read the insinuations and he dictated a denial to be given out.

"These accusations by Mr. Lantz are wholly, unqualifiedly, and maliciously false," said the governor. "There is not one of them that contains any truth so far as I am concerned. I never interfered in any way with the administration of civil service. I never tried to protect any employé of the county as alleged and I have no knowledge of the case of a Dunning attendant being tried for maltreating a patient. The accusation that I tried to get information concerning Mr. Lorimer from Mr. Lantz also is false."

# PRESIDENT A WISE HUNTER.

## Neighbors Down in Virginia Try to Lead Him Astray with Domestic Turkeys, but It's No Use.

Richmond, Va., Nov. 1.—The president, Mrs. Roosevelt, and Surgeon General Rixey got up early at Pine Knot this morning and started on a hunt for wild turkeys. Some of the neighbors undertook to play a joke on the president by turning a flock of domestic turkeys into the woods, but Mr. Roosevelt scented the ruse in good time and would have none of the domestic birds.

**New Leopold Clew at Omaha.**

Lieut. Morgan Collins, who is leading the hunt in Iowa for Leonard Leopold, alleged murderer of Margaret Leslie, received word late yesterday that a suspect answering the description of the fugitive had been seen in Omaha. Lieut. Collins will make an effort to pick up the trail there. The man under arrest at Boone, Ia., was not the fugitive.

SUMMARY OF

# The Daily Tribune

FRIDAY, NOVEMBER 2, 1906.

THE WEATHER—

FORECAST—Fair and warmer Friday, Saturday increasing cloudiness and probably unsettled at night, fresh southerly winds.

Sunrise, 6:24; sunset, 4:45. Moonrise, 6:01 p. m.

CONDITIONS YESTERDAY.

Temperature, max. 50, min. 33, mean 42, normal for the day 46. Excess since Jan. 1, 920.

Precipitation for 24 hours to 7 p. m., 0. Deficiency since Jan. 1, 4.33 inches.

Wind, S. W., max. 14 miles an hour, at 9 a. m.

Relative humidity, 7 a. m. 75%, 7 p. m. 57%.

Barometer, sea level, 7 a. m. 30.63, 7 p. m. 30.51.

LARGEST 2 CENT CIRCULATION IN THE WORLD.

TELEPHONE CENTRAL 166.


**POLITICAL.**

Secretary Root, in speech at Utica, N. Y., and speaking with authority of President Roosevelt, denounced Hearst as self-seeking demagogue; declared he was "not guiltless" of McKinley's death. Page 1.

Confidence in Hughes' election expressed in republican camp. Page 3.

Roger C. Sullivan suggested renaming Hearst party "Czolgosz" league. Page 3.

Election committee on charter board voted down woman suffrage. Page 4.

**DOMESTIC.**

New York chamber of commerce adopted central bank report. Page 2.

Mayor Tom Johnson motorman on first car on Cleveland's 3 cent fare line. Page 5.

Standard Oil company faces possibility of paying an aggregate of $180,000,000 in fines as a result of many suits now pending in Chicago and elsewhere. Page 5.

**FOREIGN.**

Count Boni, dumfounded by wife's unexpected determination to get rid of him, hopes for reconciliation. Page 2.

Will of Lord Scully disinheriting all descendants of his first wife filed for probate. Page 4.

Lively debate in house of commons over trades disputes bill. Page 5.

**LOCAL.**

Mayor Dunne, when asked why Jim O'Leary's saloon was allowed to reopen, declared owner no longer was a gambler. Page 2.

Chief Collins declared he will reorganize entire police force. Page 2.

Aldermen reduced water rates to 10 cents per 1,000 gallons, although millions are needed for repairs. Page 3.

Justice Chott reinstated in Desplaines station. Page 3.

Horse show ran more smoothly with fewer mishaps in ring. Page 4.

Charles Whitney Norton arrested on charges of extensive swindling. Page 4.

Overwhelming opposition to Post report on teachers' promotion system doomed it in present form. Page 9.

Plans for $650,000 police station, ten stories high, to be erected in First ward, submitted to Chief Collins. Page 16.

**NEW YORK.**

Young women said to have incited riot in which 500 chauffeurs and sympathizers attacked police. Page 5.

Brother told how Sam Shubert, bell boy at 18, became wealthy man at 23. Page 5.

Announcement made that salaries of nearly all employes in Sage banking house has been doubled. Page 5.

Woman appointed special assistant United States district attorney. Page 5.

**TRADE AND INDUSTRY.**

News of the railways. Page 7.

Local financial news. Page 14.

New York financial news. Page 15.

Local commercial news. Page 15.

**SPORTING.**

Stagg revived the "ghost" ball and maroons practiced new plays. Page 6.

"Kid" Herman's manager accepted offer of Tonopah club for Jan. 1 date for fight with Gans. Page 6.

Barbary Bells, hot favorite for Packers' stake at Jamaica, defeated by Loring. Page 6.


MOVEMENTS OF OCEAN STEAMSHIPS.

| Port. | Arrived. | Sailed. |
|---|---|---|
| ANTWERP | | Manitou. |
| BREMEN | Main | Neckar. |
| BRISBANE | | Miowera. |
| HALIFAX | Siberian | |
| HAVRE | Savoie | |
| HULL | | California. |
| LIVERPOOL | | Ionian. |
| LONDON | Ongarian | Minneapolis. |
| MARSEILLES | Gallia | |
| MONTREAL | | Numidian. |
| NAPLES | | Canopic. |
| NEW YORK | Mesaba | Bluecher. |
| NEW YORK | | Trave. |
| NEW YORK | | Provence. |
| NEW YORK | | Tietgen. |
| PLYMOUTH | Amerika | |
| QUEENSTOWN | Arabic | Teutonic. |


# Mandel Brothers

## High grade overcoats at $25

THE man who has paid $45 to $50 to have his winter overcoat made to order will recognize the same characteristics and same materials in these garments at $25. He will find perfect fitting collars, broad shoulders and that graceful hang which the well dressed man is so particular about.

**These $25 coats**

Come in both full and half form fitting styles, in fine kerseys, meltons, vicunas and Scotches, in sizes to fit men of all proportions. $25 surely never bought a better garment than you'll find these to be.

*Main floor—Wabash.*

Private Exchange 10—Local No. 92.

# Maurice L. Rothschild

S. W. Cor. Jackson & State

**Big Glove Business**

*1st Floor*

Values that show direct factory connections

**175 Dozens of Gloves,** slightly imperfect, medium and heavy leathers, for dress or street wear, new London tans, standard branded, $2.00, $1.75 and $1.50 grades.....$1

**Dent's Gloves, Towne's Gloves, Perrin's Gloves**—Full Dress Gloves, Semi-Dress Gloves, Mourning Gloves, Sporting Gloves, Fur Gloves, Fur Lined Gloves.

# THE ART OF GOOD CLOTHES BUILDING

THE CLOTHES THAT ABT BUILDS are precisely what Abt says they are, not that extraordinary anomaly described as "strictly hand-made," but the creation of hand and machine—the only method followed by tailors who make really good clothes. If there is a man in this city who ever wore a suit or overcoat "strictly hand-made," he got it from a tailor whose limited means would not permit him to buy a sewing machine—and the garment was never satisfactory—it couldn't be.

"Impossibility to good appearance argues ill for you or me."

Price, Suits and Overcoats, $18 to $40

Abt & Sons

MAKERS OF CLOTHES THAT SATISFY

CHICAGO

ESTABLISHED IN 1874

FRANKS COLLATERAL LOAN BANK

LIBERAL ADVANCES

# These Diamond Ear Screws

Full ¼ carat each—excellent color and brilliancy—a SPECIAL BARGAIN for this week only. Keep them and wear them a year, bring them to us and we will buy them back at 10 percent discount. Remember, this week only, the pair, $40

FRANKS LOAN BANK

122 Madison-st. and 139, 163 Clark-st.

The Tribune Is King of the Want Ad. Field

# Handel Brothers

High grade overcoats at $25

THE man who has paid $45 to $50 to have his winter overcoat made to order will recognize the same characteristics and same materials in these garments at $25. You will find perfect fitting collars, broad shoulders and that graceful hang which the well dressed man is so particular about.

These $25 coats Come in both full and half form fitting styles, in fine kerseys, meltons, vicunas and Scotches, in sizes to fit men of all proportions. $25 surely never bought a better garment than you'll find these to be.

Main floor—Wabash.

Private Exchange to—Local No. 97



# Maurice L. Rothschild

S. W. Cor. Jackson & State

Big Glove Business

1st Floor

Values that show direct factory connections

175 Dozens of Gloves, slightly imperfect, medium and heavy leathers, for dress or street wear, new London tans, standard branded, $2.00, $1.75 and $1.50 grades.....$1

Dent's Gloves, Towne's Gloves, Perrin's Gloves—Full Dress Gloves, Semi-Dress Gloves, Mourning Gloves, Sporting Gloves, Fur Gloves, Fur Lined Gloves.



ESTABLISHED IN 1874

FRANKS COLLATERAL LOAN BANK LIBERAL ADVANCES

These Diamond Ear Screws

Full ¼ carat each—excellent color and brilliancy—a SPECIAL BARGAIN for this week only. Keep them and wear them a year, bring them to us and we will buy them back at 10 per cent discount. Remember, this week only, $40 the pair.

FRANKS LOAN BANK
122 Madison-st. and 139, 163 Clark-st.



The Tribune Is King of the Want Ad. Field


# ROGER C. RENAMES TICKET OF HEARST

## Democratic Leader Wants It Called "Czolgosz League" And Deprived of Circle.

## LAWYER BACKS HIM UP.

### Law Cited to Show Petition Candidates Should Not Have Party Rights.

Roger C. Sullivan, democratic national committeeman for Illinois, requested the election office last night to give the Independence league its "proper heading on the ballot," its accurate descriptive title, he asserted, being the "Czolgosz" league.

This modest request was accompanied with the demand that the circle be taken from the top of the column devoted to the league's candidates, for the reason that the league is not a party, that its nominations are made by petition, and that its candidates have no right to the circle at the top of the ticket.

Attorney Alfred Austrian backed Mr. Sullivan up on the second request, but allowed the national committeeman to go it alone on the "Czolgosz" proposition.

Secretary Isaac N. Powell, who devoted half an hour to the hearing of the two demands, summed up his objections finally by saying:

"Roger, if we change the ticket we can't get others printed in time. We can't give you any other ballots at this late hour."

**Charges League Is Not a Party.**

"I don't care whether we have a democratic ticket or not," Mr. Sullivan replied. "It's only a matter of taste about the heading. I think it ought to be the 'Czolgosz league,' but maybe the law allows the candidates to choose their own title. Anyway, these candidates are not the candidates of a party and they have no right to the party circle. If a voter wants to vote for them he should be required to mark the squares in front of their several names."

Mr. Austrian produced copies of the election laws in an attempt to prove to the satisfaction of Mr. Powell that the league, and the Progressive alliance as well, had no right to its circle.

"Here's the socialist labor party over here in the last column," said Mr. Sullivan. "Those candidates are running by petition, and they have no circle. Why should the league and the alliance be treated any differently? The league is appealing for independent votes, and everybody knows an independent never votes a straight ticket. I don't think they should be faced with the temptation to do so. Take away the circle and make them mark all the candidates as they should."

Mr. Powell referred the committeeman and the attorney to four sections of the election law which sustained the election board in its course with regard to the league and the alliance.

**"Tom" Gallagher Uses New Title.**

In another democratic quarter the Independence league was given the description of the "Czolgosz league" during the evening. At a democratic meeting at Curtis hall, Congress and Halsted streets, Thomas Gallagher, former member of the board of education, attacked the Hearst candidates as nominees of the "Czolgosz league."

"This league was born in September, 1901, in the Academy of Music, Buffalo. In 1906 William Randolph Hearst, its founder, was nominated for governor in the same building in which the league was founded. Its central organization was established in New York and has been maintained there, but now branch organizations have been organized in Chicago, Boston, Los Angeles, and San Francisco."

**Suspects Qualify Before Board.**

Of 810 men who responded to suspect notices sent out by the election board, 750 had succeeded in qualifying when the doors of the office were shut last night. Only fifty-one names had been ordered erased. There remain 1,701 cases in which suspect notices were sent out, but no response made. Except in cases where it is found that the name is included in the affidavits made by lodging house keepers the men who failed to respond will have their names erased from the registry.

The announced plan of the democrats to send the bulk of their suspects up to the election office close to the time limit for qualifying was proved to be another bit of political bunkum—of good intentions gone wrong.

Four policemen were ready to keep the crowd from breaking in the partitions and walls, but they were a majority of the largest group which assembled in the corridors at any one time.

At a noon hour meeting that packed McVicker's theater republican speakers advanced their arguments for the election of their county ticket. President Brundage of the county board, who is a candidate for reelection, and Lewis Rinaker, candidate for county judge, were the principal speakers.

Mr. Brundage reviewed the work of his administration, dwelling on the reforms accomplished in the county institutions and the progress of the construction of the county building at a great saving of outlay.

**Plan Efforts for Big Vote.**

The republican county central committee completed arrangements for getting out the vote next Tuesday. After checking up the results of the recent canvass Chairman Redmond gave out an interview in which he declared the entire republican ticket safe. A report typical of those brought to the committee was that of Congressman Madden, who said the Third ward would go republican by a majority of 3,000 at the lowest estimate. Considerable time was devoted to a discussion of what contest on the ticket is sufficiently clear cut to serve as an early return indication of the outcome of the election. The county clerk contest finally was selected.

# QUICK JUSTICE IS PROMISED IN NEW CITY COURT BY OLSON.

## Candidate for Place as Chief Magistrate Addresses Big Twenty-fifth Ward Meeting—Brundage Also Speaks.

"Speed," "expedition," and "economy of time" were expressions that recurred time and again in Harry Olson's talk concerning municipal courts delivered before one of the largest republican audiences that ever gathered in the Twenty-fifth ward at Belmont hall that evening. He had been preceded by President E. J. Brundage of the county board, who led his hearers through a stereopticon inspection of the county institutions, and by Frank P. Schmitt, candidate for state senator, who spoke of the work of the republican party throughout the country.

Mr. Olson began his talk by pointing out the abuses current in the justice courts, and the necessity for lessening the burden imposed upon the Circuit, Superior, and Criminal court judges.

"In the new courts," said Mr. Olson, "an honest, firm attempt will be made to expedite business. If a jury of a man's fellow citizens finds him guilty, and the court supports that belief, by pronouncing sentence, the case will be hurried to the higher courts. All of that are won by the state get there soon, but I am convinced that they ought to finish there long before they do. Expedition in the early stages of a case will work a revolution in the administration of justice.

"The office of the chief justice," he said in closing, "has been created as one of the most powerful and responsible in American municipal history. Any man of conscience and ability would hesitate before offering himself for the position. His duties and responsibilities are many. I am not long on promises, all that I can say is that I will do my best."

**Too Much Muck.**

John O. Muck, 2235 Wabash avenue, a barber, was arrested yesterday on complaint of Miss Nina Walsh, 156 North avenue, who said he had been sending her objectionable letters and was annoying her miserable by calling at her home and [illegible]

# CASTELLANE!

# FIX 7-CENT WATER RATE.

## ALDERMEN MAKE CUT WHILE SYSTEM NEEDS REPAIRS.

### Reduction from Charge Now Paid by Thousands of Consumers Is Provided, Although $3,390,000 Is Required to Put the City's Utility in Good Condition—Garbage Reduction Plans Halted by Delay in Completion of Establishment.

A flat meter rate of 7 cents a 1,000 gallons was recommended yesterday by the council committee on water. The proposition is a favorite one of Mayor Dunne's, and has been under debate for the last year.

Ald. Sitts, Sullivan, Smith, Brennan, and Bowler voted for the low rate, and Ald. Culleton and Wendling voted against it. It will go into effect Jan. 1, if the council passes the ordinance.

The present rate for city water by measured service is from 4 to 10 cents. Nine thousand pay the high rate, and thirty-six consumers, including the packing houses and the railroads, get it for from 4 to 6 cents. It is said the cut will be made at the expense of repairs to the broken down water works of the city.

**Need $3,390,000 for Repairs.**

Ald. Culleton was against the measure, he said, because in his ward, the Eleventh, most of the water consumers were charged a frontage rate. He wanted a reduction of a dollar on frontage rates for each consumer.

"Of course you are for it," said Culleton to Ald. Coughlin. "All your constituents in the First ward will be benefited."

"Well, they pay one-fifth the taxes," said Ald. Coughlin.

The cost of the future water improvements of the city will be $3,390,000, according to a report to be made by Commissioner of Public Works O'Connell to the committee.

**New Garbage Plan Is Delayed.**

More delay in the disposition of the city's garbage must ensue. At the same time the city discovered that it could not deliver more than 100 tons a day at the plant of the Chicago Reduction company, the corporation reported that its plant would not be in readiness for operation for several days.

Both parties to the contract therefore were unable to carry it out, although the new system was to have gone into effect. For another week at least the garbage will be dumped.

As soon as Commissioner of Public Works O'Connell was notified by the contractors that work at the plant had been delayed on account of labor troubles, he caused all the ward superintendents to be informed, and ninety wagons that were about to start for the reduction plant halted in their journey to Thirty-ninth street and the river. One lone team in the Nineteenth ward got away before the notice went out and drove to the reduction plant, Supt. of Streets Doherty said.

# THOMPSON RENEWS ATTACK ON THE RECORD OF HUMMEL.

## Asks Why His Political Opponent Secured Only 1½ Per Cent Interest on Public Funds When City Treasurer.

John R. Thompson in his speeches last night continued to question the record of Ernest Hummel, his democratic opponent for county treasurer, asking Mr. Hummel to explain why the interest rate fell from 2 to 1½ per cent when he took the office of city treasurer. In asking this he said:

"Does Mr. Hummel pretend to say that this was good business management? He had an average balance of about $8,000,000 in his possession as city treasurer. He loaned this money to the banks at the ridiculously low rate of 1½ per cent. No other custodian of public funds in county or state or in the sanitary district or any other public body felt obliged to loan public money to the banks at 1½ per cent. They were able to get at least 2 per cent on the public money. Why was Mr. Hummel compelled to accept 1½ per cent?

"The interest for two years at 2 per cent would amount to some $320,000. At 1½ per cent the interest would amount to only $240,000. There is a clear loss to the city of $80,000 on account of Mr. Hummel's business management of public funds, a sum almost equal to the salary of the city council. But the records show that Mr. Hummel turned over $123,000. His reports should have shown about $320,000 earned on these funds if Mr. Hummel had used good prudent business methods in the interest of the people."

In the afternoon Mr. Hummel made a statement in which he said:

"When I took the office the banks allowed only 1½ per cent interest to the county, and that on minimum balance, and would not allow any more to the city. The rate of interest was insisted upon by the banks for the reason that they had plenty of money in those days. My predecessor, Mr. Gunther, as city treasurer, was allowed 2 per cent interest on his deposits, and that on an average balance.

"The best proof of my complete performance of agreement is furnished by the statement of a republican chairman of the city council finance committee, Ald. Frank D. Bennett, that I had completely performed my agreement with the city and the voters. As city treasurer I received $30,000 for two years' services and not another dollar."

# JUSTICE CHOTT IS BACK.

## REINSTATED IN THE DESPLAINES STREET POLICE COURT.

### Mayor Bases His Action on Failure of the Y. M. C. A. Investigators to Sign Charges Made Against the Magistrate—Latter Is Said to Have Promised to Do All in His Power to Clear the District of Disorderly Houses.

Mayor Dunne reinstated Justice Q. T. Chott in the Desplaines street police court late yesterday afternoon, and there will be no further action on the charges brought against the justice by the Young Men's Christian association.

The association failed to sign the charges, as Justice Chott demanded, or agree to the mayor's demand that they should be placed before the grand jury for an investigation.

"At the forty-eight hours' time which I gave the association to sign its charges have elapsed, and the charges have not been signed," the mayor said, "I consider that there are no charges. Justice Chott was transferred to Warren avenue with his consent, and upon his request I am sending him back to Desplaines street. The whole matter is closed as far as I am concerned."

It is understood that Justice Chott promised to make a vigorous effort to remove the disorderly resorts from the more public thoroughfares in the Desplaines street police district. He declared he always had endeavored to drive out the criminal element from the district and minimize vice as much as possible.

**Request of Y. M. C. A Ignored**

The mayor received from the Young Men's Christian association the following letter, in which this reform of the district is mentioned, but he did not wait for the meeting referred to in the letter before ordering the reinstatement:

Hon. E. F. Dunne, Mayor, City of Chicago. My Dear Sir: We have just been informed by Prof. Taylor that you have suggested a conference between Justice Chott and himself, and that Justice Chott has told you that he would meet Prof. Taylor. Pending the results of this conference we understand that further action in the matter is to be deferred. We shall be glad to await the results of this meeting and trust that matters may be so arranged as to secure Justice Chott's return upon the basis which he himself suggested, that he immediately proceed to carry out the reforms called for in the district.

Thanking you for your attention and courtesy in this matter, I am, very sincerely yours,

M. J. STICKEL, Director of Social Work.

**Prof Graham Taylor Explains.**

Prof. Graham Taylor explained his connection with the matter in a letter, part of which follows:

When on Oct. 15 I was informed that a number of citizens acting upon their individual responsibility had been investigating the facts regarding the existence of such houses in the Desplaines street district for some weeks, and that they were about to lay the alleged facts before the mayor, I consented to introduce the members of the committee to his honor.

At the mayor's request I again met the committee and Justice Chott at the city hall on Oct. 18, and after the interview between the mayor, the committee, and the justice I stated the above facts to Mr. Chott.

Since receiving from him at that time his own statement and his assurance that, if returned to the Desplaines street court, he would effect the removal of disorderly houses from the thoroughfares, beginning with the streets through which the car lines run, I have advised his reinstatement there both to the mayor and the committee.

Justice Eberhardt, who had been occupying Justice Chott's place at the Desplaines street court, was notified to return to the Warren avenue court.

# MARRIED FIFTY-SEVEN YEARS.

## Mr. and Mrs. William C. Clingman Celebrate at Reunion Held at the Residence of Their Granddaughter.

Mr. and Mrs. William C. Clingman celebrated their fifty-seventh wedding anniversary last night at the residence of their granddaughter, Mrs. Charles Flaeger, 4809 Madison avenue, who gave a dinner in their honor. The event was also a reunion of the members of the family living in Chicago.

Mr. Clingman was born in Aransburg, Pa., Nov. 1, 1825. He came overland to Chicago in 1842. Mrs. Clingman was born in Warsaw, N. Y., in 1827, and came from Buffalo to Chicago by boat in 1834. After their marriage they began housekeeping in a cottage which stood on the present site of the Palmer house.

In 1848 Mr. Clingman opened a store at 183 Lake street, where he was engaged in business until three years ago.

They have five children, all of whom are living. They are: C. W. Clingman of Carthage, Ill.; Mrs. Scott & Co., W. D. and G. C. Clingman of the Tobey Furniture company, Mrs. James Halsey of Milwaukee, and Mrs. E. A. Stedman of New York. There are fourteen grandchildren and two great grandchildren.

**Chauffeur Guilty of Manslaughter.**

Philadelphia, Pa., Nov. 1.—Frank Le Fleur, a chauffeur whose automobile killed a pedestrian on Old York road, was convicted of manslaughter in the Criminal court today.

# JIM O'LEARY FINDS FAVOR.

## HE IS NOT A GAMBLER NOW, MAYOR DUNNE DECLARES.

### City Executive Gives That as One Reason for Permitting Notorious Saloon to Be Reopened in the Name of Martin J. Berlin—Becomes Angry When Reminded of His Declaration That the Place Would Be Kept Closed.

Mayor Dunne was asked yesterday to explain his action in permitting the notorious saloon of Gambler "Jim" O'Leary, 4183 Halsted street, to be reopened by Martin J. Berlin, who is credited with having been formerly a bookmaker of extensive operations and a former associate of O'Leary.

The mayor did not explain, although he was reminded of his former declaration that the place never would be reopened as a saloon while O'Leary had anything to do with it. He took refuge in technicalities and in a declaration that the place will be closed immediately upon proof of gambling therein. He carefully limited all his threats, however, to the "saloon," occupying about one-fourth of the ground floor of O'Leary's big sporting resort.

Chief Collins recommended the issuance of the license, although unfavorable reports on the application were made by the license officer and by Capt. Storen of the stockyards police station.

**Insists O'Leary Isn't Gambling.**

"Berlin came in to see me and he showed me the lease for the saloon—$200 a month, I think," began the mayor. "Ald. Bradley came in and spoke for him. Berlin assured me that he would not run a gambling house. He said he had not been connected with pool selling for four years. I told him if he permitted gambling or connived at gambling the license would be revoked instantly. Just let me have proof of gambling in the saloon and away goes the license."

"But if O'Leary gambles upstairs and in the rest of the building, will that invalidate Berlin's license?"

"O'Leary isn't gambling and hasn't been since I revoked his license. I defy anybody to show me that O'Leary is gambling," retorted the mayor, becoming red and angry.

"One of his handbook men was arrested the same day that John J. O'Brien was fined $500 for contempt of court in connection with the attempt to open the saloon by a fake transfer," said a bystander.

**Mayor Loses His Temper.**

"Well," said the mayor, apparently forgetting his declaration that O'Leary had not been gambling, "it might have been in the stockyards, but it wasn't in the saloon."

"It goes to show that O'Leary is not a fit man to have a license," said the bystander.

"It's a mere quibble."

"O'Leary hasn't got a license," shouted the mayor, "and it's not a mere quibble. Nor a technicality, either," he added in the same high key.

"What authority have you to ask these questions? Who sent you here? What do you mean by it?" he concluded, shooting his angry questions in rapid succession. "If it turns out I did not have legal authority to let the place be used again for a saloon, the license will have to be revoked, and that's all."

**"Watch Me!" Says Collins.**

Chief Collins tried to add "tone" to the reopening of the place as a saloon by saying John E. Traeger had been witness to a declaration by Berlin to the effect that there will not be any gambling in the saloon. Traeger said he simply acted as is customary in applications for a license.

"The police officers who advised that the saloon be not opened did so by my instructions," said the chief. "I wanted to investigate for myself. If there is any gambling in that saloon, it will be closed up. Watch me!" he concluded, vaguely and dramatically, waving his arm and insisting that he was "busy."

**Racing Talk in the Saloon.**

When a visitor entered the saloon in the afternoon a man rushed up to him and exclaimed:

"What are you doing about Meadow Breeze? Some big men in one of the packing houses just put up $6,000 on the horse. Look's like he must have something up his sleeve. I've got a mind to follow him."

"Did he put it up here?" asked the reporter.

"Well—er—I didn't see the money," answered the man, as he retreated in response to a summons from "wise ones" leaning against the bar.

# CHICAGO BOY JOINS SINCLAIR.

## Allen Updegraff Quits Studies at Yale and Goes to Colony in New Jersey.

New Haven, Conn., Nov. 1.—[Special.]—Allen Eugene Updegraff of Chicago is the second Yale senior to throw up his college course and begin work in Sinclair's socialistic colony. Updegraff while at Yale was interested in social settlement work.

**Theater Diagram Book.**

Issued by the Chicago and Northwestern Railway, showing correct seating arrangements of Chicago theaters. A valuable book of reference for all theatergoers. Sent on receipt of 4 cents postage or furnished free on application to city ticket office, 212 Clark street. Telephone Central 721.

# BONI SCARED, BUT HOPES.

## DUMFOUNDED BY WIFE'S COURSE, STILL SEEKS RECONCILIATION.

### Stream of Pleading Love Letters Begging Forgiveness Introduced in Divorce Suit—Possible Identification of "Love Sick" Women Involved Threatens Scandal That Would Shake Biggest Houses in France—Rumor of Duel.

PARIS, Nov. 1.—Despite the emphatic declaration by Maitre Cruppi in the opening address of the trial of the divorce suit brought by the countess de Castellane (who was Anna Gould of New York), that there was not the faintest possibility of a reconciliation, Count Boni de Castellane has not completely abandoned hope of such an outcome.

Since the suit for divorce began the count's conduct has been based upon the belief that his wife, who for ten years submitted to so many indignities, must yield in the end. It is now disclosed that the count never ceased writing love letters to his wife, in which he begged for a reconciliation, and in which he anathemized the American lawyers under whose influence he charged she was acting.

**Count Amazed at Wife's Course.**

Friends of Count Boni say he was dumfounded to learn that the countess had allowed the presentation yesterday of a detailed case. He was so confident that his wife would surrender that he did not prepare a line of defense, and it was only today that the documents which, under French law, must be exchanged, were transferred to counsel for the opposition.

These papers amount in the main to letters written to Count Boni by his wife, which show the contempt in which she held her husband. These letters probably will necessitate the production of the pleading letters which provoked them.

It seems certain today that Count Boni's defense to the charge of infidelity will be "unproved," and that he, consequently, will demand an inquiry and the production of witnesses for the purpose of prolonging the case, his idea being to accomplish a reconciliation. This would open a road to extricate the count from the money difficulties with which he is beset.

**Startling Scandal May Break.**

The calling of witnesses is what the attorneys for the countess are particularly anxious to avoid, as so doing would drag in some of the highest names of France. Maitre Cruppi did not utter one word yesterday to give a clue to the persons referred to as "Mme. A.," "Mme. B.," "Mme. C.," and "Mme. D.," except to those persons familiar with current gossip. If an inquiry can be avoided the decision probably will not be rendered before Nov. 21.

Maitre Cruppi expects to speak for an hour and a half next Wednesday, and the remainder of that session of the court will be given to Maitri Bonnet, of counsel for the count. The court will then adjourn for a week in order to give the public prosecutor who, under the French law, represents the interests of the community and the state in divorce cases, an opportunity to present his conclusions. After this there will be a delay of another week, while the judges prepare their decision.

Reports were circulated here that the husbands of two of the women who were referred to yesterday by Maitre Cruppi have challenged Count Boni to duels, but they are without confirmation.

# PLEADS GUILTY TO BIGAMY; WOMAN MAKES NOVEL DEFENSE.

## Admits Taking Second Husband, but Says She Did No Harm, as First Could Not Support Family.

Buffalo, N. Y., Nov. 1.—[Special.]—Mrs. Josephine Recker pleaded guilty to bigamy here today. She married Joseph Recker two years ago last August while living with her first husband, William Speckard, whom she married in 1883. Recker is responsible for the prosecution. Speckard stands by his wife.

Soon after the woman married Recker the latter was informed by a neighbor that she was married before she met Recker. After thinking the matter over Recker hired a lawyer to investigate. He gained information that led him to make a complaint to the district attorney and an indictment followed.

The woman takes the position she did no harm in taking a second man, as her first husband could not support his family. She thought her plan of getting help for the household a good one. She is taking care of Recker's four children by a former marriage.

# POLICE CATCH A FUGITIVE.

## William Burt, Indicted for Conspiring with Pawnbrokers to Swindle, Arrested at the Palmer House.

In the arrest of William Burt in the Palmer house last evening by Central station detectives the police believe they have in custody the last of the men indicted for operating one of the big swindling schemes known in police circles.

With Burt in the indictment are Edward Bauman, Abraham Lipman, Charles Meyers, and "Tommy" O'Neill. The five men were indicted by the March grand jury. All but Burt were arrested soon afterward and gave bonds for their appearance.

Advertisements were placed in daily papers asking for a loan of a sum of money ranging from $200 to $400. Security would be given by one of the three men in the form of a pawn ticket for diamonds valued at $500 or $600. Many persons, it is said, loaned the three men money and accepted the tickets. When the holder of the tickets was unable to collect the amount he had loaned he immediately went to the pawnbroker, paid the amount due on the articles pawned, and accepted the goods, worth less than the amount of the loan.

# SCHOOL BOARD MEMBERS TALK

## Meeting Held in Englewood at Which Invited Ministers Are Conspicuously Absent.

Several members of Mayor Dunne's school board held a meeting last night in a hall at 420 West Sixty-third street, Englewood. Invitations had been sent to several ministers who recently had criticised the board's actions, but none of these appeared. The Rev. R. A. White, himself a member of the board; the Rev. W. A. Quayle, and the Rev. W. R. Notman were among those absent.

The meeting, therefore, was addressed only by Louis F. Post, Wiley Mills, Raymond Robins, and Cornelia De Bey, who roasted the newspapers for two or three hours.

It had been the plan to hear first from the ministers and then from the Dunne board members. A call from the platform for the ministers brought no response.

# COAL MAN ACTS AS DETECTIVE.

## Driver in Employ of P. J. Alwart Arrested on Evidence Secured by Latter.

Max Lanz, a teamster employed by Alwart Bros. Coal company, 278 Dayton street, was arrested yesterday at the instance of P. J. Alwart, vice president, and locked up at the East Chicago avenue station. Complaints had been made to the company lately relative to apparent short weight in coal. The company had its scales tested and tried every means to remedy the cause, but the complaints continued.

Vice President Alwart, acting as his own detective, "shadowed" Lanz and found, he said, that Lanz has been running a small coal business of his own, and in order to get stock has been in the habit of taking coal from each load he delivered.

# POLICE SHAKEUP IS COLLINS' PLAN.

## Chief Says He Will Now Begin Reorganization of the Department.

## LAVIN QUITS THE FORCE.

### Resignation Is Accepted and Other Official Heads May Now Fall.

Chief of Police Collins turned his attention to the machinery of the police department yesterday as soon as he had accepted the resignation of Inspector Patrick J. Lavin and had taken a final fling at that former official after dubbing the case a "closed incident."

The immediate result of the chief's action was the announcement by the civil service commission that in a few days an order would be issued placing detective, patrol, and desk sergeants on the same basis and leaving it to the chief to transfer them to any one of these duties.

The chief followed this with the statement that early next week he intended to begin the "real" reorganization of the department on lines he had planned carefully. That this means an attempt through charges to remove other commanding officers appears likely.

**Shake Central Sleuths First.**

The central detectives under Capt. O'Brien will come in for the first attention. The eligible list for detective sergeants, from which the chief has promised to fill vacancies, was posted late in the afternoon.

The first nine names on the list follow:

Michael J. Halliay, 3735 Indiana avenue.
William H. Armstrong, 3737 Cottage Grove avenue.
John D. Lyons, 4038 Lafayette avenue.
Ira J. McDowell, 1226 West Congress street.
Patrick H. Dawson, 765 Flournoy street.
William Fitzgerald, 942 South Ayers avenue.
William H. Byrnes, 3644 Rhodes avenue.
P. H. Nagle, 562 Washburne avenue.
Peter A. Conroy, 264 North Carpenter street.

**Resignation Clears Atmosphere.**

Lavin's resignation cleared the atmosphere to a considerable extent. Debate as to who would take Lavin's place in command at East Chicago avenue was stopped by the announcement of the civil service commission that a new examination for inspector would be held within three weeks and by the order to Capt. Stephen Healy to continue temporarily in charge of the district.

The last day of the Lavin war was full of excitement. At 12:15 o'clock Lavin sent his resignation to the chief through Attorney Moritz Rosenthal. An hour later the chief accepted the resignation and accompanied this with a statement that if Lavin had not resigned he would have suspended him again at 3 o'clock and filed new charges which were being prepared at the time.

**Words of Lavin's Good-By.**

Lavin, in his letter of resignation, says:

I was asked to resign prior to the filing of charges against me. This I refused to do, but insisted upon a trial that would either convict or acquit me. The civil service commissioners, after an exhaustive consideration of the charges, and after the most bitter and malicious prosecution ever conducted in the history of the department, have unanimously found me not guilty.

Notwithstanding this broad and unqualified finding of innocence, the bitterness that this prosecution has necessarily engendered, and the manner in which it was conducted, create a situation that, considering only the best interests of the Chicago police department, ought not to exist.

It is charged that you are my personal enemy, that said enmity is of long standing, and that in this prosecution you have used your high office as chief of police to gratify your personal animosity. Whether this be true or not, I understand that it is your personal desire that while you are chief of police I should not continue to act as inspector, because, under the circumstances, for you to remain chief and for me to continue as inspector might prove intensely disagreeable to both of us and detrimental to departmental discipline.

If I am correctly advised as to your position I respectfully request you to act upon the above resignation at once. PATRICK J. LAVIN.

**Chief Collins Talks Back.**

The last wallop by Collins came in this form from the chief:

"Mr. Lavin's reasons for resigning are not my reasons for promptly accepting his resignation. At the time Mr. Lavin's resignation reached me, Mr. Comerford was finishing a draft of charges upon which I would have suspended him at 3 p. m. Mr. Lavin's resignation obviates this unpleasant duty."

Chief Collins refused to discuss the case further. "It is a closed incident," he said. "I never will make the charges, which I had prepared, public.

"I will start in next week in carrying out my plans for putting the department on a better basis."

"Does this mean new charges against commanding officers?" he was asked.

"I will make no statement on that!"

Capt. Clancy, one of Lavin's friends, is slated for the first fire. Inspector Wheeler also has been mentioned.

**Mayor Back of the Chief.**

The mayor referred all inquiries on police matters to the chief.

"I stand back of him in all his actions and sayings," he said. "I told him to get me an efficient department and I think he is trying to do so. He has told me solemnly that there is no animus behind his attack upon Lavin."

# When a Man is Thin

In many cases, the man who is thin, gets sympathy which he neither wishes—nor perhaps deserves.

You've often heard it said, "Mr. Brown is awfully thin—I wonder what's the matter with him."

The man with adequate flesh has the advantage. People like to deal—like to associate with healthy looking, robust men.

But the most serious handicap for the thin man is when illness comes—he has no surplus flesh on which to draw.

Peptol

A FOOD—NOT A MEDICINE
ADDS FLESH

by overcoming the four cardinal causes of leanness. The new food remedy presents in attractive form, concentrated vegetable fats and carbohydrates which not only add flesh, but put the digestive organs in such condition that they can assimilate all the food taken into the system.

Peptol was pretested in the greatest food laboratories in the world and is now being presented to the public absolutely on its own merits.

A college professor in one of the great Universities gained nearly a pound a day the first week on Peptol. Hundreds of other cases could be cited.

But in your case—Peptol must prove its own worth. Sign the coupon below and present it to any first class druggist. Weigh yourself before taking. If you fail to gain, simply say so and your money will be returned. Your word suffices.

"Why People Are Lean," an interesting description of the cause and cure of leanness, can be had from druggist.

But the coupon below is the best test of Peptol's merits. Sign it and present to your druggist today.

The Peptol Company
First National Bank Bldg.
CHICAGO

To The Druggist

Remember Peptol is a Food not a Drug Will not cost you a cent unless you gain in weight

Herewith is one dollar for two pounds of Peptol. It is agreed that if I take Peptol regularly and according to directions for four weeks, and do not gain 2lb. in weight and so report the circumstances in full to the Peptol Company, First National Bank Bldg., Chicago, they will refund the money paid for Peptol.

Name _____

Address _____



# Silver News

The last quotation on silver bullion in the metal market was 70⅝ per ounce. The silver that we have in stock (and we do not carry anything but sterling silver) is all based on the raw material at a cost of 55c to 58c per ounce. The increased cost of bullion silver will make it necessary for us to increase the price of silver spoons and hollow ware from 10% to 25%. We have a very large stock on hand in anticipation of this rise and suggest an early purchase. Goods selected for the holidays can be charged on December account.

Our new diamond ring catalog, the largest and finest edition of this kind ever published, will be mailed to you free on request. Over six hundred new illustrations.

LEBOLT & COMPANY
Chicago House,
167-169 State Street

CHICAGO. NEW YORK. PARIS. AMSTERDAM.

We are the only Chicago jewelers who have a large store in New York.



# "JUST A LITTLE"

## Worked Wonders for Unfortunate Woman

READ BELOW.

"At last I was obliged to sit all day at a sewing machine in a factory," said an English lady, who was once well and happy, but whose circumstances changed so that she was compelled to earn her living.

"I soon suffered dreadfully with indigestion, some days I thought I would die from acute pain in front of the waist line. I took about everything for indigestion without any permanent relief; tried starvation, but suffered just as much whether I ate anything or not.

"Curiosity caused me to try a package of Grape-Nuts food for a change. Then I got a second package and began to use it regularly. What was my surprise—bowels became regular, no more headaches, piles troubled me less frequently and best of all the stomach trouble was gone entirely. I wanted Grape-Nuts for luncheon as well as breakfast—seemed as if my system craved what was good for it.

"Every one in the family has taken to eating Grape-Nuts. They said I ate it with so much relish they thought it must be very good—and so it is.

"My little girl has gained five pounds since she started eating Grape-Nuts—in about three months. I think everyone, sick or well, should eat Grape-Nuts at least twice every day." Name given by Postum Co., Battle Creek, Mich.

"There's a reason." Read the famous book, "The Road to Wellville," in pkgs.



SCHULZ PIANOS SAUSEY

M. SCHULZ CO. Mgrs.
373 MILWAUKEE AVE. CHICAGO



Always Remember the Full Name Laxative Bromo Quinine

Cures a Cold in One Day, Grip in 2 Days

E. W. Grove on every box. 25c

# HORSE SHOW NOW RUNS SMOOTHLY.

## Only Complaint Made Is That Entertainment Is Lacking in Variety.

## FEWER MISHAPS IN RING.

### Mrs. J. W. Adland Is Thrown from Road Wagon, but Is Picked Up Unhurt.

[BY HENRY TEN EYCK WHITE.]

Not a large crowd at the horse show last night, nor was there anything in the varied program that evoked applause of the snappy, spontaneous sort, although everything went smoothly, even the jumpers having fewer falls and shin scraping mishaps than usual.

"More variety in the ring exhibitions is what we want," said a man on the inside. "As matters are now arranged every performance is like every other performance, so that one trip to the Coliseum covers the function for all but those whose women folk have two or more new costumes to exhibit. Now, at the St. Louis show they hired some bucking bronchos to enliven the festal scene at 9:30 every evening. That might not be the cake Chicago people would grab for, and then again it might. It's worth trying, anyhow."

An extra good lot of runabout horses was among the attractions, and, with Vanderbilt doing his own teaming and Watson there with two entries, it looked as if the easterners would once more come into personal competition. But Mr. Watson evidently thought better of it, allowing Mitchell to handle Newmarket. In the judgment of most of the people present this horse should have won. He had everything that the others possessed and then a few where they were shy.

A lot was asked of the four or five finally selected for the "drag out," but in the end Vanderbilt was acclaimed the winner. If the verdict affected him he didn't show it, and that is one reason the Chicago public likes the young man. Win or lose, he is the same expressionless person, seemingly taking not half as much interest in the performance as does his horse.

Capital B., a good going horse, made on true lines and well shown by young Tichenor, took second place, and the McCord stable from Kansas City was third with The Rajah.

### Spectators on the Alert.

With Burlingham and Burlingame entered in the ring for park pairs the other nominations had little or no show, but while there was at no time a contest for the premier position, the beautiful work done by the Moore pair kept the spectators on the alert. Lord Lonsdale and Tennessee, from the Watson collection, are a good pair, and against ordinary opponents they would win with something left, but Burlingham is such a whale among show horses at anything he is asked to do that all competitors look alike to him.

His mate is a show horse of class, and as an assistant to and background for Burlingham he is entitled to praise, but it is the brown stallion with the tapering muzzle and the eye of an eagle that brings home the coonskins for the Moore cabin. The pair was well handled by Mr. Walker, who has been acting for Mr. Moore in classes where owners or amateurs are called for, while Fownes has done the professional work.

But in spite of all the others can do Mr. Vanderbilt gets more blue ribbons than any of the other exhibitors, and he wins them because he has the best horses. The average rich man that gets into the show horse game emits loud moans when his own lovely bangtails do not arrive, and he makes sulphurous remarks about the judges. As a rule horse show exhibitors are poor losers, and while the judging is often woolly, there would still be a fringe of blasted hopes sticking to every decision if it was the work of Solomon himself.

### Accidents in the Afternoon.

A lot of exciting things happened in the afternoon—to wit: Mrs. J. W. Adland was pitched headlong from her road wagon just as her horse, George Onward, made the north turn in the contest for roadster horses and flattened out for a brush down the straight side. There was a crash, a woman's form rolling along in the tanbark, some yip yipping by excited women in the seats, and a mad rush by the yellow and green boys to catch the fleeing nag, but no damage was done except to the wagon, at which happy denouement all hands heaved a sigh of relief.

That was thrill No. 1. A little later in the session Victor Schilling, one of the best all around horsemen in Chicago, was taken with a fainting fit while competing on his road hack, Lord Elginfield, for a $350 trophy, one leg of which he won last year. Mr. Schilling dismounted and was given a large glass of pure, sparkling water, sans a stick. He then remounted, jumped Lord Elginfield over the hurdles, and got the verdict, which made the trophy his personal property. Mr. Vernon Booth and Flambeau in this ring, but he flickered and sputtered so much in the early work he was not allowed to try the hurdles.

### New Stunt by Vanderbilt.

Mr. Vanderbilt did a new stunt by starting the same pair of horses—Barrington and Irving—in two events. The first was a brougham class in which his pair finished second to Lord Russell and Lord Roberts from the Moore stable, and beat Quex and Quilter. Then the New Yorker dragged the reidings out for a park horse competition, only to see them beaten by Lord Baltimore and My Maryland from the Watson string, that establishment also taking third prize with Revenue and Eloquence.

Then, to get part way even, Mr. Vanderbilt sent out two real cracks for the park horse class, single hitch, caling for nags sixteen hands or over. With Dr. Selwonk, driven by himself, and Amazement, handled by Bone, he fairly smothered the rest of the field, and felt better.

The roadster class showed the people the handsomest horse of that type seen for many a day in the bay mare Preferred from the Stotesbury stable, Philadelphia. The daughter of Young Jim had it on the others at all points of the game, and George Webb showed her to the best advantage.

## BACHELOR DOCTOR DINES ALONE

### Annual Function of Evanston Physicians' Club Is Robbed of Other Guests by Cupid.

A solitary guest sat at a table spread for the annual dinner of the Evanston Bachelor Physicians' club at the Avenue house last evening. The number has varied at different times from four to twelve, but this year there is only one eligible, Dr. George F. Tyson, 845 Chicago avenue.

A year ago there were four unwedded doctors in the suburb. Two of them went into new practices and the third, Dr. Herman Herder, became a benedict a few months ago.

Dr. Tyson, still rejoicing, faced the lone ordeal. His effrontery was taken as a challenge by some of the residents of the hotel and the prophecy was made that next year his chair will be vacant.

## CHICAGO LEADS IN DIVORCES.

### Statistics Prove Other Cities and Small Towns Have Greater Proportion of Dissolutions of Marriages.

According to statistics compiled and sent to Washington by Oscar M. Pond, statistician for the government, the record of divorces in Chicago does not show a larger proportion than those of other large cities, or even the smaller towns.

In the last twenty years 43,650 divorces were granted here, and the proportion is 1 divorce to every 450 population.

Mr. Pond says this would be exceeded in several western cities and in many small towns where government agents under his supervision are conducting like investigations.

For Sore Throat and Cold in Chest use Chases Oil. Trial bottle 10c.

## BLOW TO EQUAL SUFFRAGE

### CHARTER COMMITTEE DECIDES AGAINST WOMAN'S VOTE.

**Setback Is Temporary, However, and Advocates Feel Stronger Position than Before—Author of Motion Not Satisfied with Result of Vote—Says He Will Draw Up Minority Report Embracing His Views.**

Chicago women who hope ultimately to vote on municipal affairs suffered a temporary defeat yesterday afternoon.

The reverse came when the committee on municipal elections of the charter convention took up the question for final action. But nine of the thirteen members of the committee were present. Five voted against the adoption of a resolution indorsing woman's suffrage and four voted in favor of it, while a message from a tenth member requested that he be placed on record against it.

Louis F. Post, the author of the motion for the adoption of the resolution, announced he would draw up a minority report.

#### How the Members Voted.

The members of the committee placed themselves on record on the question in the following manner:

| YEA. | |
|---|---|
| William M. Brown, | George W. Dixon, |
| Louis F. Post, | Prof. Graham Taylor. |
| NAY. | |
| B. W. Snow, | Joseph F. Haas, |
| Z. P. Brosseau, | L. Rosenthal, chairman, |
| R. E. Pendarvis, | Michael Zimmer, absent. |

The action of this committee does not bind the delegates to the charter convention. Mr. Post's minority report will give the convention an opportunity to pass upon the question.

"I may say now I fear that the result of giving the ballot to women will result at first in a chaotic condition," said Prof. Taylor. "This is a democratic country, however, and it is but consistent with our institutions that we extend to woman the right to have some choice in selecting the officers who are to represent her.

"The women who were here some time ago to argue the situation advanced arguments that have been unanswered. None of you have endeavored to answer them, and there is little doubt but that the women occupied, to say the least, a strong position. Therefore, I shall cast my vote for the adoption of the resolution."

#### Rosenthal Makes Strong Plea.

Chairman Rosenthal made a plea against giving the ballot to woman on the grounds that it probably would cause the loss of her womanliness.

"Women have not been endowed by nature to handle questions in the same manner as have men," he said. "They differ from men in their mentality. I fear that should women be given the liberty of taking part in politics and such matters of a public nature they would lose their distinctly effeminate character. They would lose the finer qualities that men wish so much to preserve. I cannot believe that it would be for the best interests of women or of men to give them the right to vote."

## REFERENDUM OF BARTZEN BECOMES MAYORALTY BOOM.

### Replies of 443 Citizens Propose Commissioner as Candidate—Stops Work on Courts Building.

A mayoralty boom, which Commissioner Bartzen says he "does not welcome," has been started by 443 citizens, who have written to him as a result of the commissioner's referendum by which he hopes to ascertain the public pulse on the enforcement of the building laws. The responses are coming in by every mail, and up to last night he had received 1,250 letters, all commending his efforts.

"I wish people would stop that political talk," Bartzen declared in speaking of his "boom." "I am not looking for any office; all I want to do is to serve the people and enforce the laws honestly and fairly."

The work on the new Municipal court building, 140 Michigan avenue, was stopped by the commissioner, as there was not sufficient floor protection provided for the workmen. The building must be completed by Dec. 1, and the work was being rushed by Jacob L. Kesner, the owner, but the commissioner declares that the workmen must be protected even at the danger of delay. The commissioner left last night to take a few days' rest in Michigan. He will return on Monday.

## STRONGER FORCE TO FIGHT THE CONTAGIOUS DISEASES.

### Health Commissioner Puts on Five Additional Medical Inspectors and the Same Number of Disinfectors.

A prevalence of contagious diseases that is not confined to any one part of the city is causing some apprehension in the health department and Commissioner Whalen arranged yesterday to put on five additional medical inspectors and the same number of disinfectors, which will bring the total number of inspectors and disinfectors up to forty. Twenty-one cases of diphtheria, eleven cases of scarlet fever, and one case of chickenpox were reported during the day. The advent of cold weather is held responsible and people are warned not to expose themselves and their children carelessly.

## TRAINMEN TO AID STRIKERS.

### Twenty-three Unions Pledge Support to Employes of Philadelphia and Reading Railroad.

The scene of operations in the threatened strike against the Philadelphia and Reading railroad shifted to Chicago yesterday. Twenty-three committees, representing local unions of the Brotherhood of Railway Trainmen, pledged the support of their organizations to the Pennsylvania trainmen in the impending struggle.

The committees reported the results of their negotiations with twenty-three railroads having yards in Chicago, with regard to the demands being made by the trainmen for the yard switchmen, 24,000 of whom it controls. The Rock Island and the Alton roads still offer a 2 cent per hour increase.

The Switchmen's Union of North America withdrew its demands for an eight hour day. They want an increase of 10 cents per hour.

## MAYWOOD HONORS DEAD GIRL.

### Citizens Attend Funeral of Grace Magree, Who Was Aided by "Get Well" Club.

Hundreds of citizens of Maywood yesterday attended the funeral of Grace Magree, who had made her way into all hearts in her struggle for life. Charles Gallop, treasurer of the "Magree Get Well club," had charge of the funeral arrangements. Services were held at the First Baptist church of Maywood, the Rev. Dr. Hicks and the Rev. F. L. Anderson officiating. Interment was at Forest Home. When Miss Magree contracted consumption a year ago the people of Maywood organized the "Get Well club" and raised $500 to send her to Dallas, Tex. The trip was in vain.

## DAYLIGHT CHAPTER OF MASONS

### Only One West of New York Is Constituted Here—Newspaper Men and Musicians Principal Members.

The only daylight chapter of Royal Arch Freemasons, except one in New York City, was constituted yesterday afternoon in the Masonic temple. It is St. Cecilia chapter No. 220. Its chief officers are: Charles Ferguson, high priest; David D. King, king; Roy W. Hill, scribe; John W. Hill, treasurer; W. Elmer Edwards, secretary; Harold H. Steere, chaplain; James A. Applegate, captain of host; Gerry R. Walker, principal sojourner. The membership is largely newspaper men and musicians. Most Excellent Companion John C. Hallenbeck of the grand chapter of Illinois was the installing officer.

## PRISONER CALLED DARING SWINDLER

### Charles W. Norton, Alias Louis W. Leonard, Is Accused of Duping Many.

### COMPLAINT BY A BROKER

### Man Under Arrest Said to Have Operated in Several Different Cities.

What Chief Postoffice Inspector James E. Stuart described as "the biggest swindle of the age" was interrupted yesterday by the arrest of Charles Whitney Norton, 1545 West Monroe street, known at the Palmer house, where he received mail, as Louis W. Leonard.

Norton is charged with having accumulated $1,375,000 in negotiable stocks and bonds.

In his satchel was found $1,625,000 in supposed fictitious securities.

The trapping of Norton, who had been operating during the last two years in Toledo, Detroit, Elmira, and Troy, N. Y., was accomplished by Postoffice Inspector Frank F. Sharon with the aid of Detectives Foreign and Martin of Chief Collins' staff and the Publishers' Commercial union, 112 Dearborn street. The schemes by which he is said to have duped his patrons will be revealed before United States Commissioner Foote this morning.

#### Alleged Methods of Swindling.

Norton is said to have used two methods in his work. One was to represent that he had a rich client in London, for whom he was negotiating stocks. As soon as he had a rich enough consignment of stocks for the inspection of his London friend he would leave town.

The other method was the old fashioned one of trading bad stock for good stock, of "buying" bonds and securities and stocks of some value at least with his own fictitious paper. He is said to have sold the same stock many times, and it was this practice that tripped him up.

H. A. Suttle, a broker at 125 La Salle street, was directly responsible for Norton's downfall. Suttle formerly had an office in Peoria, where he met Norton. Suttle was secretary of a mining company and he sold to Norton 8,000 shares of stock, which, he says, was worth $2,200. When Norton failed to return an equivalent for this stock Suttle resigned his position and came to Chicago. Here, he alleges, Norton called on him, and, failing to recognize him, offered to sell the stock which Suttle had forwarded from Peoria and still was unpaid for.

Suttle complained to the postoffice authorities and the inspectors consulted with the Publishers' Commercial company, which arranged a deal with Norton. Norton was arrested when he appeared in the offices of the commercial company. In the Central station the postoffice inspectors rearrested him for using the mails to defraud.

#### Said to Be an Ex-Convict.

Norton's work was done mostly in mining properties. He is said to have served a year in the penitentiary in Rutland, Vt., on a federal conviction. Two years ago he disappeared from Elmira, N. Y., where he had been operating under the name of the Wholesale Brokerage company. From there he went to Troy, N. Y. It is charged that he disposed of a considerable part of his mining stocks by trading them for lands in Virginia, Tennessee, and other southern and western states. It is said he was arrested in Detroit under the name of Smith, but was not prosecuted.

Papers explaining Norton's deals were found in his satchel, which a lawyer was holding for a debt of $20. One title which appears to be bona fide described 50,000 acres of pine land in Virginia, and another 20,000 acres in Nebraska. A stock certificate book bearing the name of the Exchange Fire Insurance company of Hammond, Ind., was found, with stubs for twenty-five certificates, each worth $100.

It is charged that Norton carried forged ratings from Dun's mercantile agency, as well as fictitious letters of recommendation from Wall street men.

## TRACK SAGS ON A VIADUCT.

### Cars Abandon Milwaukee Avenue Passageway Until Damaged Couplings Can Be Repaired.

As a Division street electric car passed over the Milwaukee avenue viaduct yesterday the car tracks sagged nearly five inches, following the breaking of couplings underneath the passage way. A crew of six men under direction of the master carpenter of the Pennsylvania railroad began the work of replacing the broken couplings. On either approach of the viaduct it was impassable to traffic because of boards placed across the tracks. The sagging of the rails occurred on the viaduct above Jefferson street. Car crews then were told to run their cars over Desplaines street instead of the former route.


## Happiness in a Tablet

### Perfect Health for Everyone Procured at Small Cost.

How many times have you sat down at your meals absolutely disgusted at the thought or sight of anything to eat?

How many times have you sat down at your meals without the trace of an appetite, but just because it was "time to eat?"

How many times have you felt a gnawing, unsatisfied "still-hungry" feeling in your stomach, even after you were through eating?

How many times have you felt that "lump of lead" on your stomach after eating, whether your meal was well cooked or not?

And how many times have you suffered a whole lot of other things from your stomach that you couldn't explain, but that made you grouchy, miserable, out-o'-sorts and generally sour on everybody and everything?

It is safe to say you couldn't tell. You don't keep track of those things, of course, but you know you've suffered them. You probably have had them for so long that they've become a habit with you, and you have come to the conclusion that your fate is to suffer them indefinitely and perhaps forever.

And so men, much like horses, standing unhitched at the hitching post, think they're tied, and so their habit makes them prisoners.

But no one need have dyspepsia, nor indigestion, nor loss of appetite, rash, irritation, burning sensations, heartburn, nausea, eructations, bad memory, loss of vim and vigor and the happiness that comes from a healthy stomach and a good appetite if he will only leave his old hitching post and tie himself to a new one, one that will hold him to health, joy, ambition and a clear mind and memory, and the sunshine that goes with them.

That indeed is Heaven! And you can get it in a little tablet already prepared for the purpose, in Stuart's Dyspepsia Tablets, those little cherubs of health and delight found in thousands of homes today. Listen—one ingredient of one of these precious little tablets will digest for you 3,000 grains of food.

This relieves your stomach of the work of digesting until your stomach can get strong and healthy again. Your stomach has been overworked and abused. It's fagged out. It needs a rest.

Let Stuart's Dyspepsia Tablets do the work of your stomach. You will be surprised how fine you'll feel after eating, and how luciously good everything will taste to you. That's because the Tablets are thoroughly digesting the food which your stomach couldn't digest before.

Have these tablets on your dining table, and take one or two after every meal without fail. Then you will realize as never before that the human stomach decides for every man whether he will go forward or backward—and besides, you'll forget you ever had a stomach to torment you.


## WILL SHOWS SCULLY'S IRE

### IRISH PEER DISINHERITS ALL DESCENDANTS OF FIRST WIFE.

**Document as Remarkable as the Man, Who Tossed Aside Title and Amassed Millions in This Country, Reveals Grouch He Carried to the Grave—Everything Left to Second Wife and Her Children—Estate May Reach Sum of $3,000,000.**

Washington, D. C., Nov. 1.—[Special.]—The will of William Scully, the Irish peer who became an American citizen and amassed millions by the purchase of land, which was filed here today, is a document as remarkable as was the man.

The resentment against the children of his first wife, which he carried with him to the grave, is reflected in this paragraph of the will:

I leave my three daughters by my first wife, Mary and Julia (both of whom, as I hear, have been married), and Kathleen, and their children, and their descendants, and each of them, nothing whatsoever—my will and meaning being absolutely and entirely to disinherit all and each of the three of them, and their child or children, and their descendants. I do this for superabundant reasons, which I forbear to particularize here.

#### Document Is Mirror of Man.

The document covers two closely written legal cap pages, and every sentence rings with the iron will of the man who tossed aside a title and bade defiance to the Catholic church when he clashed with it in Ireland many years ago. The will approves and confirms all gifts and conveyances of property and rights made to his son, Thomas Scully, and to his second wife, E. Angela Scully. All his lands, none of which is outside the United States, are bequeathed absolutely to his wife.

For his youngest daughter, Kathleen, by his first wife, Scully had a ray of pity, for, while disinheriting her equally with her sisters, he recommended her to the kind consideration of his widow, but leaving the latter free and unfettered as to what action she may take.

Not even an approximate estimate of the value of the estate that will pass under the will could be obtained from Lord Scully's lawyers here, though it is estimated to be between $1,000,000 and $3,000,000. It is known, however, that long prior to his death he transferred the great bulk of his property to Mrs. Scully and his son, Thomas A. Scully.

#### Will No Surprise to Grandson.

Peoria, Ill., Nov. 1.—John Scully, grandson of "Lord" Scully, descended by another child than the three disinherited daughters, stated here today that the terms of his grandfather's will had been known by the members of the family and was not a surprise. Why the daughters were not given a share of the estate, he said, was a private family affair, which he did not care to relate. Young Scully is a student lawyer in the offices of Page, Read & Hunter of this city.

## RAILWAY ACCIDENTS DECREASE

### Casualty Record for Three Months Ending on June 30 Shows Less than Total for Preceding Period.

Washington, D. C., Nov. 1.—The accident bulletin issued by the interstate commerce commission for the three months ended June 30, 1906, shows the total number of casualties to train passengers and employes while on duty to be 16,937 as against 18,296 reported in the preceding three months.

The number of passengers and employes killed in train accidents was 194 as against 274 reported in the preceding three months.

For the year ended June 30 there was an increase of 546 in the total number of employes killed and 10,008 in the number injured, while there is a decrease of 119 in the number of passengers killed and an increase of 1,145 in the number injured, as compared with the number reported for the year ending June 30, 1905.

## HOME FOR NURSES COMPLETED.

### Institution Built Through Generosity of N. W. Harris Will Be Accepted by Hospital Trustees Tomorrow.

The new $30,000 Harris home for nurses at Wesley hospital, 2342 Dearborn street, will be accepted formally by the trustees of the hospital at their annual meeting to be held tomorrow at 2:30 p. m. at the Methodist book concern, 57 Washington street. The home is the gift of N. W. Harris.

## MEETING OF POLICY HOLDERS.

### H. N. Higinbotham Will Tell Why He Is Fighting Against Election on N. Y. Life Administration Ticket.

At a meeting of policy holders of the Mutual Life Insurance company of New York, to be held at 2 p. m. tomorrow at the Central Y. M. C. A., Harlow N. Higinbotham will tell why he is fighting against the election of the New York Life board of trustees on the administration ticket.

*"Where one has perfect confidence," said Beau Brummell, "a man may leave much to his tailor."*

To *know* that what he buys is correct in cut, right in construction, honest in materials—that is every man's assured advantage in dealing here.

Our new Sack Suits in half a dozen distinct styles—$15 to $35.

The new Overcoats of various weights and shades, but all shapely in cut—$15 to $50.

Our Furnishings department will supply all your needs in those lines.

**Browning, King & Company**

B. K. & Co.

191 & 193 State Street CHICAGO



# CARSON PIRIE SCOTT & Co.

STATE AND MADISON STREETS

## A Sale of French Bracelets and Armlets

### *At Just One-Half*

About one hundred dozen of these imported dainty and artistic bracelets and armlets are concerned in this important sale which brings you a price saving of just half—every piece represents late style effects as favored abroad. We cannot emphasize the great desirability of the values too strongly. *First Floor.*

### Every Piece Is Imported.

They are made of fine imported metal. Heavily fired gold plated, plain, wire and open work effects. Some are set with coral, turquoise and high colored stones finely cut. Some of the bracelets open and shut, others are in one piece. The illustrations show a few of the styles.

**$2.75** Priced, at each, only ..... **$2.75**

Bracelets and armlets of the same quality and styles are extremely popular just now in the style centers of this country and Europe. The sale offers a splendid opportunity to anticipate holiday needs.

# THREE CALIFORNIA TRAINS

The three splendid daily trains between Chicago and the Pacific Coast, over the only double-track railway between Chicago and the Missouri River, form the most splendid and complete transcontinental train service that has ever been known.

*The Overland Limited,* electric lighted, leaves the Wells Street Station daily at 8:02 p. m. via the Chicago, Union Pacific & North-Western Line. Less than three days to San Francisco and Portland.

*The Los Angeles Limited,* leaves daily at 10:05 p. m. Less than three days to Los Angeles and Pasadena, via the Chicago & North-Western, Union Pacific and Salt Lake Route. The route to Southern California via Salt Lake City.

*The China & Japan Fast Mail,* leaves Chicago daily at 11:00 p. m., with through service to San Francisco, Los Angeles and Portland via the Chicago, Union Pacific & North-Western Line.

And one of these trains will take you in comfort and luxury. If you think of planning a winter trip to California send for booklets and detailed information about its pleasure possibilities.

TICKET OFFICES

212 Clark St. (Tel. Cent. 721) and 120 Jackson Blvd.

C. L. 122.



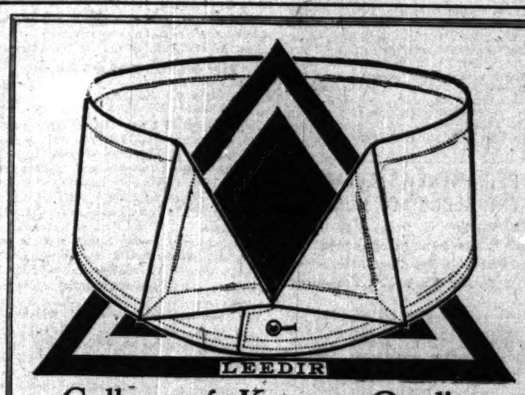


## Collars of Known Quality

You have to guess at the quality of most collars you buy at 15 cents (2 for 25c.) Yet you can make a pretty good guess at that. If they are not stamped "Triangle Linen" it's a safe bet they are made of cotton.

When a collar is stamped "Triangle Linen" you know it's real Linen—because the law says only collars made of linen can be stamped "Linen."

This is your protection against the inferior cotton makes.

Be sure your collars are stamped "Triangle Linen," then you know that you are getting what you want and what you pay for. When you pay 15c, you are entitled to a Linen collar. Get it.

Among the 150 styles of Triangle Collars you are sure to find the shape and a quarter size that suits you exactly. If your dealer hasn't the size you want, write to us and we will see that you get it.

**Van Zandt, Jacobs & Co., Troy, N. Y.**

Largest Makers of Linen Collars in America.

Chicago Branch Office: 238 and 240 Fifth Ave.

150 Styles
¼ Sizes
"Shrunk-to-Size"

TRIANGLE LINEN COLLARS

15c. Each
Two for 25c.



The best made, finest finished, most artistic and select large stock of fine and medium furniture in Chicago, sold at lowest prices possible consistent with quality, is

# SCHOLLE'S GOOD FURNITURE

**222 Wabash-av.,** Bet. Adams & Jackson

East Side of street



**FIDELITY LOAN CO.**

134 MONROE STREET, 504-505 Ft. Dearborn Bldg., and 201 W. 63d-st.

**LOANS** ON Furniture, Pianos, Horses, Wagons and Other Securities

A short interview will convince you that our rates and methods are all that are to be desired.



**SALARIED PEOPLE**

CAN OBTAIN **LOANS**

In sums of $10 upwards without security or publicity. Low rates, easy payments.

**NATIONAL FINANCE CO.**

JOINT STOCK CO.

108 LA SALLE STREET, ROOM 601.

So. Chicago Office, 9215 Commercial-av.



CLASSIFIED ADS IN THE TRIBUNE BRING RESULTS.



ADVERTISE IN THE TRIBUNE. SUBSCRIBE FOR THE TRIBUNE.

& Co.

RAINS

go and the
between
endid and
ever been

leaves the
a the Chi-
Less than

ily at 10:05
and Pasa-
ion Pacific
thern Cali-

es Chicago
San Fran-
cago, Union

and luxury.
end for book-
es.

son Blvd.

The best made, finest finished, most artistic and select large stock of fine and medium furniture in Chicago, sold at lowest prices possible consistent with quality, is

SCHOLLES
GOOD
FURNITURE
222 Wabash-av., Bet. Adams & Jackson
East Side of street

FIDELITY LOAN CO.
134 MONROE STREET,
504-505 Ft. Dearborn Bldg.,
and 301 W. 63d-st.
LOANS ON Furniture, Pianos, Horses, Wagons and Other Securities.
A short interview will convince you that our rates and methods are all that are to be desired

SALARIED PEOPLE
CAN OBTAIN LOANS
— in sums of $10 upwards without security or publicity. Low rates, easy payments.
NATIONAL FINANCE CO.
JOINT STOCK CO.
108 LA SALLE STREET, ROOM 421.
So. Chicago Office, 9215 Commercial-av.

CLASSIFIED ADS
IN THE TRIBUNE
BRING RESULTS.




# AUTO STRIKE RIOT INCITED BY WOMAN

## Clash Between Police and 500 Chauffeurs Is Caused by Her Urging.

## SHUBERT CASE VERDICT.

## Family of Manager Given $25,000 Damages; Brother Tells of His Rise.

NEW YORK BUREAU CHICAGO TRIBUNE.
New York, Nov. 1.

A riot, in which 500 striking chauffeurs and sympathizers participated, occurred tonight.

**Woman Incites Auto Strikers to Riot.**

One hundred policemen were required to quell it. Roundsman Frank J. Dunn was seriously injured. The police declare the trouble was started by a young woman, who urged the crowd to break up the police properties of a passing automobile.

"Will you stand this? Go at them like men," the woman shouted.

Instantly the cry was raised, "Down with the strike breakers. Kill the police if they interfere."

The crowd surrounded the automobile and its driver ran. A second machine appeared and the mob turned its attention to this also. Stones, sticks, and eggs were thrown from every direction. In a short time reserves from two police stations reached the scene. The police made repeated efforts to arrest men who appeared to be ringleaders of the disturbance, but each time a man was caught he was rescued by companions. By a vigorous use of their night sticks the police finally drove the rioters from the neighborhood.

**Tells of Sam Shubert's Great Success.**

The story of how "Everything Sam Shubert touched turned to gold," was told in court today by Lee Shubert, a brother and business partner of the dead theatrical manager. Sam Shubert was killed in a stock on the Pennsylvania railroad and his father and mother brought suit against the railroad company for $250,000 damages.

A bellboy in a hotel at the age of 18, Sam Shubert died at 28, the head of a partnership which controlled nearly half a hundred theaters in the United States and England, and a large number of prosperous and successful theatrical companies on the road, his brother said. His annual income was $90,000.

The jury returned a verdict awarding $25,000 damages to Sam Shubert's father and mother.

**Public Institution to Get Nearly $1,000,000.**

The will of Mrs. Mary L. Cassilly, who died on Oct. 16, was offered for probate today. Under its provisions nearly $1,000,000 in securities will be given to public institutions. Mrs. Cassilly was the widow of Charles P. Cassilly, who was a banker of Cincinnati. She was known among her friends as a generous giver to charities and patron of the Metropolitan Museum of Art. Her estate is estimated to be worth several million dollars. Her specific bequests to charity include various hospitals and homes here and in Cincinnati.

**Salaries of Sage Employes Are Doubled.**

An announcement was made today that Mrs. Russell Sage had doubled the salaries of nearly all the employes of the late Russell Sage in the banking office he conducted. W. C. Osborne, Mr. Sage's cashier and confidential secretary, does not come under the salary doubling provision. He and E. C. Osborne were the only employes mentioned in the will of the dead millionaire.

Not long ago Mrs. Sage gave presents of $2,000 each to several of her servants.

**Skull Fractured; Works Twenty-four Hours.**

With his skull fractured, Policeman John J. Eller did his regular duty for twenty-four hours, not realizing that he was badly injured. He was injured Tuesday night in a collision, but thought nothing of it until last night, when he fainted in the police station.

Physicians say it is the first time in their experience that they know of a man with a fractured skull working twenty-four hours.

**Woman Appointed Assistant U. S. Attorney.**

United States District Attorney Henry L. Stimson today appointed the first woman special assistant United States district attorney that, so far as is known, ever has been appointed in this district. She is Miss Mary Grace Quackenbos, counsel to the People's law firm, and was appointed to assist in the prosecution of Sigmund S. Schwartz for sending men into a state of peonage.

# END JEWISH PERIL BY CHARITY.

## Samuel Alschuler Urges Self-Help as Insurance Against Question Which May Become Domestic.

Jewish charity as an insurance against a Jewish question in America was the theme of an address made by Samuel Alschuler last night at a meeting of the Young Men's Associated Charities at the Standard club, a new organization of the younger Jews of Chicago, to assist in caring for the poor and needy of that race.

"I have been about a good deal," said Mr. Alschuler, "and I find that one of the things the non-Jewish people of this country like about the Jews is that we always take care of our own unfortunates. Some of us are prone to forget that the liberties we enjoy here were not vouchsafed to our forefathers in Europe, where the poor Jewish population is one of the causes of distress. I, therefore, ask you if you don't think we owe it to ourselves and our posterity to invest as much as we can in this security. It is a sort of insurance against a Jewish question."

Other speakers were Rabbi Tobias Schanfarber and Levy Mayer.

# SEEKS PAPERS AND POLICE JOB.

## Irish Immigrant Takes First Step Toward Citizenship Shortly After His Arrival Here.

Willie Lambert, who arrived in the United States from Ireland less than one week ago, and who, it is said, has an ambition to be a policeman, already has begun moving legal obstacles. Lambert, who weighs 250 pounds, appeared at the office of the Circuit court clerk yesterday.

"I wish to take out my first papers," he said.

"But you can wait two years if you wish," replied the clerk. Lambert said he preferred to act at once. He is staying with friends in Maywood.

**Dr. Quine to Open Lecture Course.**

The Chicago Medical society's course of free lectures will open for the season tomorrow evening in the public library. Dr. William E. Quine will give a lecture on "Some Problems in Preventive Disease."

**Reduction in Fares Via the Baltimore & Ohio Railroad—New Fares in Effect Nov. 1, 1906.**

| From Chicago— | Old fares. | New fares. |
|---|---|---|
| To Cleveland | $ 8.50 | $6.75 |
| To Wheeling | 11.00 | 8.75 |
| To Pittsburg | 10.50 | 9.00 |
| To Youngstown | 9.95 | 7.80 |
| To Akron | 8.50 | 6.75 |
| To Mansfield | 8.00 | 6.70 |

Corresponding reductions between numerous other points. Passengers can save money by purchasing tickets before boarding train.

# Baseball Fans Pay Freak Bet on Cubs by Diving Into Lake.

[From a photograph taken yesterday for THE TRIBUNE.]

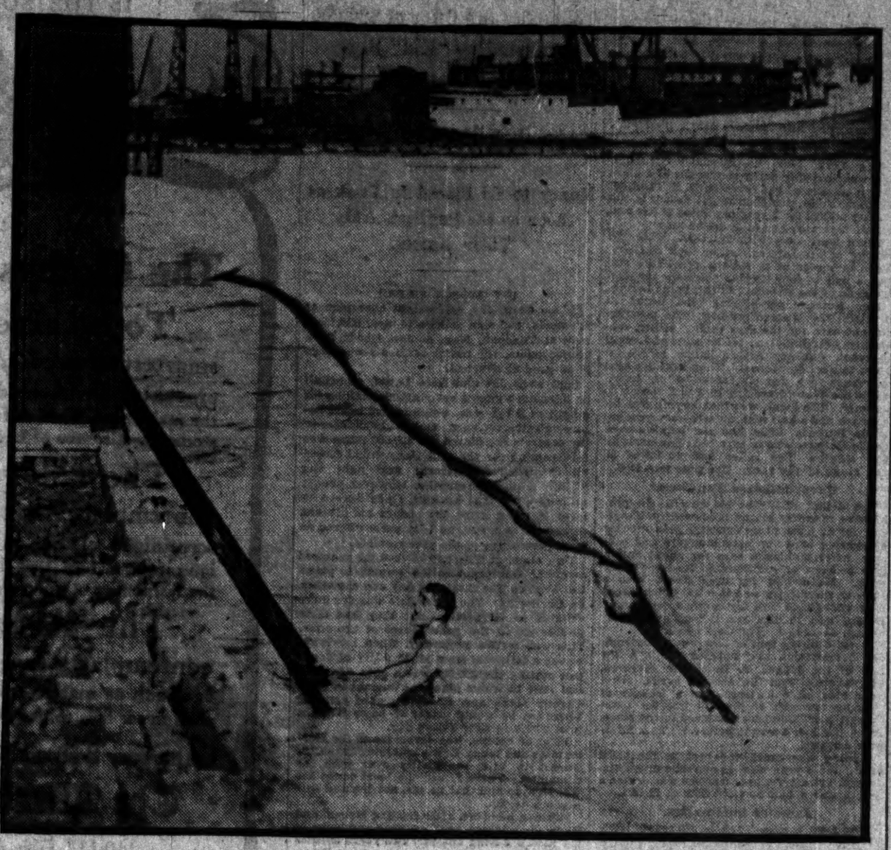

In payment of a bet made on the Cubs during the world's championship games, four crestfallen baseball fans took a cold plunge into Lake Michigan at the foot of South Water street yesterday. All of them are employes of Sprague, Warner & Co. They took advantage of their lunch hour and went to the dock, undressed, and dove into the icy water. Those who paid their "debt of honor" were Albert Johnson, "Nails" Jaeger, "Liz" Barker, and William Vollbroth. The first three are members of the Y. M. C. A. water polo team, and to them, because of experience in taking frequent cold plunges, the ordeal was not so trying, but Vollbroth of fellow employes, among whom were "Bat" Swanson and three others, who wisely had bet on the White Sox. The bet was that the losers should take a plunge in the lake on Nov. 1. After being undressed the men discovered that there was no way of getting back on the dock, once in the water. The men had to scurry around to find a ladder. This took time, and when one was found the divers were blue with cold.

# STIRS STORM IN COMMONS

## LIVELY DEBATE ON THE TRADES DISPUTES MEASURE.

**Members of Opposition Accuse Ministry of Surrendering Labor Party and Chancellor Asquith Retorts That Issue Is One of Method but Not of Principle—Irish Aroused to Denunciation of Butcher, Conservative—Redmond Takes a Hand.**

LONDON, Nov. 1.—The resumption in the house of commons today of the debate on the trades disputes bill, including the amendment of October 24 to Clause 4, placing union funds beyond the reach of attack, led to some lively scenes. Members of the opposition twitted the ministers with surrendering to the labor party.

Herbert H. Asquith, chancellor of the exchequer, retorted that the question at issue was not one of principle but of method. He unhesitatingly supported the amended clause.

**Ministry Wins a Point.**

After other members of the government had spoken in a similar strain, Samuel Roberts, conservative, proposed to insert the original clause. This proposal was defeated by 372 votes to 70, amid loud ministerial and labor cheering.

There was subsequently a further scene on the motion, made by a member of the opposition, to omit Ireland from the operation of the act. In moving this motion Viscount Castle Reagh, a conservative, contended it would give absolute immunity to boycotting. Samuel Henry Butcher, conservative, seconded this motion on the same ground. The Irish members then violently reproached Mr. Butcher for slandering his own country and for raking up false reports which had been dead for twenty-five years.

**Redmond Enters Fray.**

John Redmond, the leader of the Irish party, said he could conceive of no more unworthy or disgraceful scandal than to come into parliament when Ireland was in a state of profound peace and suggest that it was unsafe to give Ireland the same rights as England. This was evidently to be the plan of campaign, in view of next year's legislation for Ireland.

Count Castle Reagh, on the advice of his supporters, then wanted to withdraw the motion, but the nationalists insisted upon a division, and the motion was rejected 282 to 35.

# SPEAKER MOBBED AT BANQUET.

## Russian Law Graduates Attack M. Saburoff, Driving Him from the Scene of Feast.

ST. PETERSBURG, Nov. 1.—A banquet given here tonight by graduates of the imperial law school was marred by a scandalous occurrence. When M. Saburoff, who is now serving as assistant chamberlain at the palace, rose to offer a toast in honor of the law school there arose a volume of shouting from the graduates which drowned his words. The graduates then rushed upon M. Saburoff, tore the law school badge from his breast and, kicking and beating him with their fists, drove him from the banquet hall. Among other prominent persons present at the banquet was Minister of Finance Kokovsoff.

**Odessans Robbed of Votes.**

ODESSA, Nov. 1.—Gen. Kaulbars, the governor general, has been instructed by the senate to put the entire local municipality on trial on the charge of having established a committee of public safety during the anti-Jewish attacks of last year. The effect of this action will be to exclude the opposition members of the municipality from voting at the coming election of members to parliament.

**NOTES FROM FOREIGN LANDS.**

LONDON—Winston Spencer Churchill, the parliamentary secretary of the colonial office, is going to the West Indies to study the resources of the islands with the view point of possible government aid.

LONDON—The abolition of the export duty on coal was the signal for the sailing of hundreds of coal laden vessels bound for foreign ports. No less than fifty steamers left the Bristol channel alone.

# LOOSENED COLLAR SAVES LIFE.

## Man Seized with Epileptic Fit, Slowly Choking to Death, Aided by Physician.

Eugene Tichenor, 22 years old, 2812 Indiana avenue, who suffered an epileptic fit at Van Buren and State streets last evening, was almost strangled to death by a tight celluloid collar which he wore. Dr. George How saved Tichenor's life by unfastening the collar. Tichenor told the physician the attacks never seize him except on the first day of the month.

# ATTORNEY GENERAL PROBES CHICAGO FEDERAL COURTS.

## Government Experts Inquire Into Bookkeeping Systems — May Include Methods of Referees in Bankruptcy.

Government Examiners Easterling and Harris from the office of Attorney General Moody are examining the bookkeeping methods in use in the offices of Clerk Marshall E. Sampsell of the United States District court, and Clerk T. C. MacMillan of the United States Circuit court.

According to a current report the work of the examiners includes the making of inquiries into the methods of collecting fees allowed to Frank L. Wean and Sidney C. Eastman, referees in bankruptcy, and the identity of receivers appointed by Judges Bethea and Landis, and the method of their appointment.

Mr. Eastman last night said he did not know anything about the examiners or their work.

# SAVES THREE FROM BURNING.

## Building in Flames, Policeman Breaks Door and Rescues Women—Girl, Fatally Burned, Dies.

Three women, overcome by smoke in a fire, which for a time threatened the destruction of a building at 1207 Oakley avenue, were rescued by Policeman Edward Cagney last night.

While the fire alarm was being turned in the policeman burst in a door of the basement, where he found the three women—Mrs. Ellen Peterson, Mrs. Emmett Lind, and Miss Neva Kilheny—lying helpless. He carried them, one by one, to the street, where they subsequently recovered. The blaze caused slight damage.

Mildred McGary, 9322 Palmer avenue, who set fire by accident to her masquerade dress at a Halloween celebration Wednesday evening, died last night in the South Chicago hospital from her injuries.

# BLUECOAT "ROPES IN" STEER.

## James Small, Former Cowboy, Succeeds Near Stockyards When Cattlemen Fail with Lassos.

Policeman James Small, who formerly was a cowboy on a Montana cattle ranch, roped in a runaway steer yesterday near the stockyards after half a dozen Texas cattlemen had failed. Small was near Halsted, in Forty-seventh street, when he heard the shouts of the cattlemen mounted on their ponies. After one of the men in pursuit of the steer missed a throw Small picked up the rope which had been dropped by the cowboy and joined in the chase.

# CONGRESSMAN HOAR IS DEAD.

## Son of Late Massachusetts Senator Succumbs After Illness of Five Weeks.

Worcester, Mass., Nov. 1.—Representative Rockwood Hoar of the Third Massachusetts district, son of the late Senator George F. Hoar, died tonight at his residence in this city after an illness of five weeks, from brain tumor. The congressman was first thought to be suffering from neuralgia, but alarming symptoms developed, and five days ago an operation was performed. Congressmen Hoar was a member of the second committee on elections in the last congress. His nomination for congress followed closely the death of his father in 1904.

**OBITUARY.**

WILLIAM I. MARSHALL, 66 years old, author, lecturer, historian, and at the time of his death principal of the Gladstone school, died at his home, 1882 West Twenty-second street, of a complication of diseases. Mr. Marshall was born in Fitchburg, Mass., in 1840. He left home when 21 years old and taught in several eastern schools. Later he went to Oregon and studied the history of the state, and in 1894 published his monograph on Oregon in which he expleded the theory that "Whitman saved Oregon." He came to Chicago in 1894, teaching here since.

GUS J. CARPENTER, 37 years old, formerly with the Western Union Telegraph company in Chicago, but recently eastern representative of Bartlett, Frazier & Carrington in New York, died suddenly on Monday at his residence there of hemorrhage of the lungs. The body was brought through Chicago yesterday en route to Oconomowoc, Wis., where burial will take place tomorrow. He is survived by a widowed mother and two sisters.

ARCHDUKE OTTO, nephew of Emperor Francis Joseph of Austria, is dead at Vienna. His death deprives his widow of social leadership of the Austrian archduchess.

# 3-CENT FARES A REALITY.

## TOM JOHNSON MOTORMAN ON INITIAL TRIP AT CLEVELAND.

**Mayor Presides at Controller and Residents Celebrate Event by Decorating Houses with Flags and Bunting —People Gather at Car Barns in All Kinds of Vehicles to Witness Start —Wife of Executive One of Passengers on First Run.**

Cleveland, O., Nov. 1.—[Special.]—After many years of fighting Mayor Tom L. Johnson saw the first 3 cent fare street car in operation in Cleveland today when a car of the Forest City railway company made the first trip over the uninjunctioned portion of its thirteen and one-half miles of track.

Mayor Johnson was the motorman and J. V. McGorrey, candidate for sheriff on the democratic ticket, was the conductor. Along the route were thousands of people. As the populace rejoiced and clamored for a chance to proffer its fares the smile of Mayor Johnson expanded.

All morning the crowd about the barns grew. People came in buggies, autos, and on foot, and waited for the big event. A messenger arrived with a gripsack full of tickets. Mayor Johnson bought $5 worth and gave them to bystanders. The crowd made a mad rush to get the souvenirs, and the supply didn't last long.

All along Denison avenue, between the barns and Fulton road, houses were decorated with flags and bunting. Women stood before their homes with bouquets ready to throw them at the first car when it should appear. The car reached the terminus of the line about 1:20. The trip was without accident, save that at the end of it the mayor went too far and the trolley ran off the wire. The car was pushed back by hand.

Mrs. Johnson stood with her husband in the front vestibule. Conductor McGorrey collected fares, the passengers being mainly city officials.

# MRS. WASSALL TO BE MARRIED.

## Announcement of Engagement to Thomas L. Chadbourne of New York Confirmed by Marriage Plans.

The announcement made six months ago that Mrs. Grace Runnion Wassall, composer of the Shakspearean song cycle, was to be married to Thomas L. Chadbourne of New York, has been confirmed and the wedding is to take place in New York City on Nov. 30.


VICHY CELESTINS
Natural Alkaline Water
CURES Dyspepsia and Stomach Troubles
The genuine is always sold in bottles like this

Beware of Syphons, they do not contain VICHY

IF YOU HAD A NECK As Long as This Fellow, and had SORE THROAT ALL THE WAY DOWN TONSILINE WOULD QUICKLY CURE IT.
25c and 50c. All Druggists. THE TONSILINE CO., Canton, O.


# PROF. BARNES HITS BIBLE

## CHICAGO SCIENTIST ATTACKS CREATION AND THE "FAITH."

**Takes Scientific View of Subject and Stirs Up Fire of Higher Criticism at University—Says Study Disproves Much in Book—Concludes That Religion Is Aided by Science, Though Unreasonable in Its Statements.**

Prof. Charles R. Barnes, a leading member of the botany department, rekindled the fire of higher criticism of the bible at the University of Chicago yesterday in an attack on persons who "believe in the bible from lid to lid," "faith," historical data in the "good book," including the biblical story of creation, and numerous other popularly accepted facts.

The professor, who is one of the country's leading authorities on scientific questions, hammered away from the scientific point of view, but finally concluded that science, at any rate, was an aid to religion, although disproving much of which the bible is founded on.

**His Views Recently Printed.**

His views, which are expressed in an article entitled "The Contribution of Science to Religious Education," printed in the November number of the Biblical World, the official publication of the University of Chicago divinity school, in part are as follows:

"I confess I have nothing to say to the teacher, who, turning his back on reason, holds a theory of inspiration of the bible which is sometimes expressed by the allegation: 'I believe everything in the bible from lid to lid.' Such a one, in my judgment, can only do harm as a religious educator, for his every pupil will be forced, sooner or later, to a false choice between reason and blind adherence to dogma, miscalled 'faith.'

**To Reconcile Events a Waste.**

"Reconciling biblical accounts of natural events with scientific ones is a waste of time; and, what is worse, it leads to intellectual dishonesty, because it requires an amount of juggling with words that deceives only the unobservant. Restating a wonderful event in modern terms is peculiarly difficult, and the attempt is usually futile because the information regarding it is generally too meager to permit a satisfactory explanation. To 'explain' the firing of Elijah's thrice wetted pile by lightning is simply to assume data that are wholly imaginary.

"So the biblical story of creation should be treated as an early interpretation, used to teach the relation of God to the process, as the writer understood it. To identify the 'days' of creation with geological epochs is absurd, and more likely to harm faith than help it, as I can testify from personal experience.

**Modern Truth Not Final.**

"Stress should not be laid upon the 'truth' of the modern interpretations of nature in contrast with the 'mistaken views' of the olden time. That we have come nearer the truth is obvious from the fact that we have learned better how to use natural forces and can predict events from theory.

"Yet neither give us assurance that we have final truth; we have only good working hypotheses in the main; and at any time our interpretation of nature in particulars is liable to change. This lack of 'stability,' instead of being a defect of science and a reproach against it, as so often thought, is of its essence and its glory.

"If the recent radical modifications of so fundamental a theory as the atomic and the mathematical disproof of Laplace's nebular hypothesis do not cause distrust of physics and astronomy, why should the creation story be made a stone of stumbling and the Jonah story a rock of offense?"

# APPROVE PLAN FOR BIG CENTRAL BANK

## Members of New York Chamber of Commerce Adopt Committee's Report.

## FINANCIAL MEN PROTEST.

## Jacob H. Schiff Leads Strong Opposition to Project and Points Out Peril.

New York, Nov. 1.—The New York chamber of commerce today adopted the report of the special committee which recommended the establishment in this country of a central bank to issue currency similar to the bills of the Bank of France, though there was much opposition to the plan and many speakers declared it impracticable.

Jacob H. Schiff suggested that in lieu of a central bank the national banks form a central issue association to take up the matter of circulation. He proposed also that the law requiring the banks to hold a reserve of 25 per cent deposits be so amended as to allow the issue of one-fifth of the reserve in emergencies.

This, he said, would provide an emergency currency of $125,000,000, which would be sufficient to tide over unusual disturbances and could be restored to the reserve when the emergency was passed.

**National Banks Oppose Project.**

Mr. Schiff declared that there was great distrust and opposition to the plan throughout the country, especially by the 6,000 national banks, and that the public was opposed to such centralization. The approval of the idea, he said, would increase the distrust among the business interests of the south and west of all suggestions emanating from New York.

He objected to allowing 5,000 or 6,000 banks to issue credit notes because of the danger that would attend the nonredemption of them.

Cornelius N. Bliss said he did not believe the people would permit of the granting of a charter to such a bank as proposed.

J. Edward Simmons, president of the Fourth National bank, urged that the plan be rejected as impracticable, although, he said, it was the most scientific solution of the currency problem.

**Stuyvesant Fish Utters Protest.**

Stuyvesant Fish, president of the Illinois Central railroad, declared that he was opposed to a central bank under government control and that the national banks of France and Germany were private institutions. He was not opposed to a private central bank. Hugh H. Hanna of Indianapolis approved of the plan. It was then adopted by a large majority.

# HERING WITNESS IS MISSING.

## Detectives Hunt Thomas Rowe, Who Knows About Stensland Cashier's Gambling Operations.

Thomas Rowe, considered an important witness against Henry W. Hering, cashier of the wrecked Stensland bank, could not be found yesterday. Detectives of the state's attorney's office are searching for him. Henry Smith and "Hank" Troy were found and appeared at the office of Assistant State's Attorney Olson. All three are declared to know of Hering's gambling operations.


DR. PRICE'S
Cream Baking Powder
Pure, Wholesome, Reliable
Made from cream of tartar derived solely from grapes, the most delicious and healthful of all fruit acids.
Its use is a guarantee of perfect food and a protection against the ills that follow the use of alum, alum-phosphate and other low grade powders.
The mixtures called baking powders that sell for ten or twenty-five cents a pound, or a cent an ounce, are all alike, made from alum and costing less than three cents a pound.

Tom & Buster

This is 1022 Tom's meet me face to face Jackson & Clark.
BRANCH: Milwaukee and Ashland.
RESOLVED, THAT—
All "kids" should be warmly clad. Did you know that Tom Murray sells his "kids"? You ought to see the men take "Tom's kids" in their hands. He sells a "Cape" glove at 1.15 like those State Street stores sell at 1.50. All men should see his BLACK CLOTHING. He sells an all wool "Black Thibet" suit at 10.00. An all wool "Black Thibet" top coat at 10.00. An all wool "Black Thibet" cravenetted rain coat at 10.00 good enough for any man to wear for "day" or "full dress" wear. An all wool BEAVER, MILTON or KERSEY overcoat at 10.00. And most all this clothing is VENETIAN LINED. HE SCALPS THE PROFITS—all the other stores get big profits on ALL black clothing because they know the public cannot tell so much about quality in black clothes. He says, "Look for Makers' Label." "Tom's" head is long! He never will be SHORT of customers, for he will not sell any but good goods.

Every man that comes into this store is given personal attention by a man interested in his wants. I do more than simply put the first suit on a man that I may find and try to sell it to him. I show a man that which will best suit his needs. I can prove this in a few words—with very few exceptions every man who buys here returns to buy again.

He is not only satisfied with the treatment he received but with the quality, fit, style and workmanship of the garments I sold him.
GET THE HABIT
Drop in and see for yourself. You will not be urged to buy.
FOREMAN
Clothes of Quality
92-94-96 Washington St.
Bet. Dearborn and Clark Sts.
Open Saturday evening until 9 p. m.

F. N. Matthews & Co.
OUTFITTERS TO WOMEN,
50 Adams Street.
Winter Frocks
It's the knowledge and skill behind the shears and the needle that make Gowns.
When you stop to think of the high position Matthews holds as custom tailors, in and about Chicago, it does not require any argument to convince you that the place to buy your Ready-to-Wear Frocks is also at
MATTHEWS'
Suits at $27.50, $30, $32.50, $35, $37.50, $40, $42.50, $45, $50 and upward to $125.
Smart Tailored and Lingerie Waists, to harmonize, $6.50 up.

ROWE BROS.
Birth Month Brooches and Rings
NOVEMBER.
Who first comes to this world below,
With drear November for sad snow,
Should prize the Topaz, amber hue—
Emblem of friends and lovers true.
28 WASHINGTON STREET
BET. STATE & WABASH.

IN OUR NEW
SECOND FLOOR
SHOW ROOM
This SPECIALTY SHOP shows the latest Paris Gowns and Suits from Paquin, Francis, and Drecoll; Furs from Max, Revillion, Grunwalt, the inimitable furriers to the Imperial Court of Russia; Imported Millinery from the best artists in Paris.
All goods marked in plain figures.
LONDON PARIS
Maison Nouvelle
"THE PARIS SHOP"
48-50 East Madison-st., Chicago
West Stores Heyworth Building

# DARKNESS VEILS MAROON SECRET.

## Stagg Revives "Ghost Ball" for Practicing New Plays After Nightfall.

## TALKS OF GOPHER TEAM.

### Midway Coach Gives Chicago Only Even Chance at Best to Beat Minnesota.

Relics of olden days were removed from the dust laden shelves at the Midway yesterday in Director Stagg's efforts to bring out every bit of football in his speedy maroons. The "ghost ball," supposed to have been relegated to oblivion after the conference reforms, was put in action again and evening practice instituted under the glare of four arc lights on the practice gridiron.

Stagg bided his time with his subs and scrubs during daylight, then, when darkness closed in about the field, set to work to teach his regulars a little more about the new plays which are expected to make the Gophers dizzy a week from tomorrow. Stagg is a firm believer in darkness to perfect offense.

Any interlopers from the Gopher stronghold or elsewhere figuring on gaining a line on the repertory of Stagg's new tricks might just as well stay at home, for the maroon chieftain has locked his gates, stationed guards, and made safety doubly sure by waiting until dark before trying out his hand.

**Critical Stage for Maroons.**

This is the most serious stage in the whole season for the maroons, and Stagg is straining every nerve and employing every brain cell to accomplish the most important thing of the year—the defeat of Minnesota. Reports from friends in Minneapolis are arriving at the Midway daily telling of the great strength of Williams' eleven, and the calm easiness felt a few days ago over the situation has changed to a scene of great activity.

"I am mighty glad we have another week," exclaimed Stagg after the practice last night. "Those new plays are coming dreadfully slow. They require a lot of work and painstaking effort and it seems as if the men never would get anywhere with them. The work today—well, we could have done little with Minnesota the way things went.

"Chicago has no more than an even chance with the Gophers at best. Few persons realize how strong Minnesota is. They believe the Gophers are slow on account of their weight, but I am informed by those who have seen Minnesota in action the contrary is true.

**Gophers Fast and Heavy.**

"Give me a heavy team every time if it has any speed. This talk of a light team being better than a heavy team under the new rules is not altogether sound. Minnesota, having both weight and speed, certainly is a team to give us the hardest fight we have had in many a day.

"My greatest fear is Minnesota will get us on the run. If it does then we will be beaten. Those heavy backs and the powerful linemen of Williams may tear our line to pieces, or, if not, they are likely to beat it down by constant battering, with the ultimate result that ten yards in three downs may prove a joke to them. Minnesota's line, as a line, is much better than Chicago's. Of this there seems little doubt. We may have it on our friends in a few positions in the line, but we have not the slightest claim to superiority in the matter of forwards. We are not only outweighed here, but are outclassed and outexperienced.

"Where the scales may balance in our favor is in running back punts and in broken field work. We have Eckersall and Steffen. These two men probably are better in their departments than any two of the Gophers. I feel certain we have much the advantage here. In punting also we have the better of Minnesota."

**Stagg Denies Rumored Game.**

Stagg's attention was called to reports of a possible meeting of Chicago and Michigan at the close of the season. He dismissed the idea as follows: "Chicago and Michigan both would have to withdraw from the conference if they played this fall. They would be breaking the conference rules, as no team is allowed to play more than five games. I do not think either Chicago or Michigan would think of dropping out of the conference."

Chicago's freshmen, bumped daily by the varsity or the scrubs, are coming along at a fast pace. Yesterday they assailed the scrubs and held them to a 10 to 10 score. Macomber and Young were the first year touchdown heroes. The varsity team rooted for the freshmen.

# READY FOR NEBRASKA ELEVEN.

### Minnesota Gets Last Hard Preparation for Cornhuskers—Seats Sell Rapidly for Chicago Game.

Minneapolis, Minn., Nov. 1.—[Special.]—Minnesota was given the last stiff practice today in preparation for the Nebraska game on Saturday. Most of the time was spent in strengthening the attack. The coaches feel confident the Cornhuskers will fail to gain through the heavy line of Minnesota.

The left end of the line is causing the coaches some anxiety. Snyder, Holmes, and Luce all are being tried at the place, but as yet their work has not been wholly satisfactory. The back field is getting faster, and the new plays begin to work more smoothly. Nebraska is determined to hold Minnesota to a lower score than Ames did, and thus will endeavor to establish its superiority over Ames that way.

The sale of seats for the Chicago game opened this morning, and there was a rush for the tickets. It is expected the railroad rate will go still lower than it is, and the full demand for tickets will not come until the lowest rate is announced. Those who are going without waiting for a reduction of rates are getting the pick of the seats. All the seats sent to Minneapolis, however, are good, and the city probably will lose a large part of its football population a week from tonight.

# HARD PRACTICE AT HARVARD.

### Crimson Team Is Driven Through Two 20 Minute Periods and Scores Three Touchdowns in the First.

Boston, Mass., Nov. 1.—[Special.]—Harvard's gridiron warriors were driven through two hard twenty minute periods this afternoon by Coach Reid, and the work was eminently satisfactory to all concerned. Three touchdowns were registered in the first period, while the second half was devoted to bolstering up the defensive system.

Jack Wendell, the full back, opened the scrimmage by a sensational dash of ninety-five yards for a touchdown after receiving the ball on the kickoff. In this sprint fine interference was afforded by the entire team. Mason, the regular full back, who was injured two weeks ago, was put in harness again, and in the second half substituted for Wendell. Rand, the hurdler on the track team, was worked out at left half back, and he probably will be Capt. Foster's substitute for Saturday's game with Brown. Coach Reid took Nourse over from the second team and played him at center in both halves.

It was announced tonight that George Taylor, one of the varsity quarter backs, was at the infirmary with a ruptured kidney, the injury having been received on Monday.

**YALE.**

New Haven, Conn., Nov. 1.—[Special.]—The Yale varsity delighted the coaches today, reeling off plays taught them in secret so effectively they scored four times in thirty-five minutes. All the work was behind closed gates. The regulars piled up three touchdowns in the first half, Knox making two and Capt. Morse the other. Murphy of the freshmen grabbed the ball on a fumble and scored once on the regulars. "Kid" Wallace, '89; Tom Dyer, '95; and Leavenworth, '03, were the new coaches.

**DARTMOUTH.**

Hanover, N. H., Nov. 1.—[Special.]—Dartmouth sent its team away to Princeton today, charged with the enthusiasm of a rousing sendoff. The line this year is as strong as the usual Dartmouth line, but the back field is weaker than last year. The men are in excellent condition. Dartmouth's probable lineup against Princeton will be as follows: Pritchard, right end; Lang, right tackle; Tobin, right guard; Brusse, center; Blake, left guard; Pevear, left tackle; Hobbs, left end; Glaze, quarter back; Stuart, right half back; Driver, left half back; Greenwood, full back.

## Yale Scheme to Block Drop Kicks.

# LEAGUE MEETING IS CALLED; FIGHT ON PULLIAM FEATURE.

### Belief That National's President Will Be Vindicated by Re-election—Plans for Cubs' Spring Training Trip.

New York, Nov. 1.—[Special.]—President Pulliam, through his secretary, John Heydler, has summoned the National league baseball magnates to convene in New York at the Victoria on Dec. 11 for the annual meeting of the league. The board of directors will meet on the preceding day. The meeting will be momentous, as at that time the fight to oust Pulliam from the presidency will come to a head. Pulliam at present is touring Europe, but will be back for the meeting, at which, his friends assert, his administration will be vindicated and he will be reelected.

# ALREADY PLANS SPRING WORK.

### President Murphy Thinks He Will Send the Cubs to Texas Early in March.

Harry Steinfeldt, leading sticker of the Chicago Nationals, has a spring training trip mapped out for the club which appealed so strongly to President Murphy when he received the third baseman's letter yesterday that he began negotiations at once to arrange a trip along those lines.

This will take the club to Texas a little earlier than most of the National league teams have planned to start, and keep the Spuds in the south until near the beginning of the next schedule. It will include a stay of a week at Marlin, Tex., if the consent of the Cincinnati National league team can be obtained, to be followed by a period in San Antonio, all of which will be devoted exclusively to putting the men in condition. Then it is planned to jump the club across the Mississippi for a few exhibition games in the larger cities of the middle south, winding up with more practice games in the north just before the season starts.

The Cincinnati club has first call on Marlin as training ground, but the reds do not plan to start south until the middle of March. President Murphy figures that by starting Chance's champions off the first week in March they can be given the benefit of the Marlin baths and water without interfering with Cincinnati's plans, as there are no exhibition receipts to be cut into at that resort, and leave there before the reds arrive. Everything depends, however, on the consent of the Cincinnati club, and a letter was dispatched to President Hermann yesterday asking for that privilege before the plan was given further consideration.

If the Cincinnati club does not object Chance's men can get boiled out at Marlin under much more favorable conditions than at any northern resort, then jump to San Antonio, which is on the extreme southern coast, and remain there until late in March. By scheduling games in New Orleans, Montgomery, Birmingham, and Memphis for the final week of March and the first week of April, the team could be brought into more northern cities like Louisville and Columbus and be prepared for the opening of the championship schedule by the middle of April.

# NEW PLAYERS FOR CANTILLON.

### American Association Magnate, It Is Said, Has Secured O'Brien and Jacobson of the St. Louis Browns.

Milwaukee, Wis., Nov. 1.—[Special.]—Mike Cantillon, it is said, has secured Pete O'Brien and Jacobson from the St. Louis browns for his Association team at Minneapolis. Cantillon, however, may have trouble in getting waivers on them from all the American league clubs.

Pete made a big hit with several managers last year, and if St. Louis cannot use him there are other clubs which can.

Olle Chille of Indianapolis, the boxer-umpire, probably will receive an opportunity to make good as an indicator handler in the American association next year. Chille is known in pugilistic circles as Jack Ryan.

# BURNS AND KLANK TONIGHT.

### Wrestlers to Meet on Mat at Catch as Catch Can Style at Brook's Casino.

"Farmer" Burns, the oldest and undoubtedly the best known wrestler in the business, and Emil Klank, will take the mat at Brook's casino on Wabash avenue tonight to wrestle the best two falls in three at catch as catch can style. Burns will arrive in town this morning and sent advance notices that he is in good condition and feeling exceptionally fine for an old codger.

The "farmer" has met the best men in the country on the mat and holds a victory over the once noted Evan Lewis. Klank, although a native of Chicago, never has been seen here in action, having won his wrestling spurs in the far west. He is a likely looking young man and modest as to his abilities. He says he knows he is going against one of the toughest wrestlers in the game, but believes his youth and extra ten pounds of weight will offset Burns' cleverness and experience.

"Kid" Colvert vs. Frank Kennedy and Bob Faulkee vs. Jasper Richardson will furnish the preliminaries.

# SUTTON RUNS 234 POINTS IN GAME WITH GALLAGHER.

### Champion Billiardist Scores Big Count, Which Is Unfinished, in Contest and Averages 60 in 300 Buttons.

New York, Nov. 1.—[Special.]—George Sutton, the world's champion at 18.2 balk line billiards, tonight played the brand of game that made him champion. In an exhibition game of 18.2 with Tom Gallagher at Morningstar's Harlem academy the big cueist made caroms at a dizzy rate and wound up a 300 point game with a run of 234. This huge spell of continuous counting equaled the run Sutton made against William Hoppe when he defeated the latter in the 18.2 tournament in Madison Square garden last spring, in which game he also established a record average of 100.

When Sutton registered his 234th count tonight and finished the game the spectators were not satisfied, but cried for him to keep on. Sutton willingly wheedled the ivories across the green cloth for sixteen more points before he missed, his total of 250 being only five shy of Cure's record run of 255 made in Paris. Sutton's performance, while in an exhibition, was none the less entertaining. The champion played with all the ease and sureness of stroke that characterizes his work when he is on edge. His delicate finessing on the lines piled up points quickly.

Sutton's average for the 300 points was an even 60. He started out unimpressively with a lonely one point. The opening inning was followed by an indifferent 4. This was supplemented with a cluster of 6. Sutton then got down to real work and 55, which he annexed in his fourth inning, warmed him up for the big count, which came next.

**At the Billiard Halls.**

At Foley's—Meyer defeated Delorme, 140 to 67. Tonight Roney [150] and Hughes [100].

At Mussey's—Walker won from Kurtz, 185 to 125. Tonight Sherwood [225] and Miehle [175].

# TEAM ROLLS 1,048 AND LOSES.

### Bensinger's Men Drop Last Game to Columbian Knights Five, Who Notch Score of 1,050.

Carrying Peavey, with a score of 119, the other four players of the Columbian Knights team rolled a total of 1,050 in their last game against the Bensingers in the Western league last night, and escaped a shutout by two pins. The winners averaged 976 and the losers 941 2-3.

In the other series the Leonards blanked the Eugene Bensingers. Scores:

WESTERN TOURNAMENT.

| | | | | | | | |
|---|---|---|---|---|---|---|---|
| Col. Knights. | 1. | 2. | 3. | Bensingers. | 1. | 2. | 3. |
| Steers | 215 | 172 | 223 | Steele | 180 | 223 | 199 |
| Peavy | 152 | 190 | 119 | Northam | 164 | 196 | 241 |
| Peifer | 183 | 169 | 215 | Graf | 174 | 175 | 212 |
| Winklebeck | 183 | 154 | 208 | Collier | 181 | 193 | 191 |
| Schmidt | 161 | 194 | 224 | Wolf | 201 | 193 | 205 |
| Totals | 896 | 879 | 1050 | Totals | 900 | 980 | 1048 |
| Leonards | 899 | 981 | 846 | E. Bens'rs. | 840 | 846 | 822 |

NORTH CHICAGO.

| | | | | | | | |
|---|---|---|---|---|---|---|---|
| Edelweiss. | 1. | 2. | 3. | Topaz. | 1. | 2. | 3. |
| Trischman | 185 | 210 | 182 | Cooper | 194 | 159 | 147 |
| R. Shaw | 138 | 174 | 181 | Leveritz | 109 | 133 | 148 |
| Fesl | 182 | 233 | 226 | Schuessler | 137 | 234 | 169 |
| Medwtzsky | 179 | 173 | 198 | Pruessman | 189 | 157 | 163 |
| Schneider | 184 | 203 | 223 | Pekie | 186 | 181 | 227 |
| Totals | 868 | 998 | 1010 | Totals | 815 | 864 | 854 |
| Brunswick | 887 | 942 | 882 | Standards | 822 | 861 | 823 |

BIBLE CLASS.

| | | | | | | | |
|---|---|---|---|---|---|---|---|
| 4th Pres. | 689 | 726 | 706 | P. M. Cong. | 668 | 629 | 632 |
| N. P. Bap. | 659 | 801 | 767 | Lex. Av. B. | 725 | 691 | 732 |
| Haynes R. | 727 | 716 | 750 | Rogers P. | 627 | 627 | 701 |
| Cal. Av. C. | 588 | 654 | 624 | Smith | 621 | 720 | 745 |
| La Salle Av. | 563 | 624 | 558 | N. Shore | 613 | 664 | 659 |

CO-OPERATIVE.

| | | | | | | | |
|---|---|---|---|---|---|---|---|
| Elas Cem. | 1009 | 980 | 979 | Fullerton | 762 | 783 | 870 |
| Columbia | 895 | 940 | 852 | Difficulties | 947 | 1058 | 883 |
| Corn Ex. | 945 | 843 | 933 | Parsille T. | 1007 | 981 | 1022 |

BIBLE CLASS.

| | | | | | | | |
|---|---|---|---|---|---|---|---|
| 2d Av. Con. | 635 | 661 | 645 | Cal. Reed | 687 | 643 | 766 |
| Campbell P. | 569 | 548 | 601 | Wesleyan | 687 | 759 | 756 |

SPECIAL MATCH.

| | | | | | | | |
|---|---|---|---|---|---|---|---|
| Whea. C. K. | 789 | 867 | 842 | Chi. Col. K. | 844 | 802 | 885 |

GILLAM'S THREE MEN.

| | | | | | | | |
|---|---|---|---|---|---|---|---|
| Calumets | 563 | 513 | 566 | Wallace | 526 | 514 | 542 |

MONROE.

| | | | | | | | |
|---|---|---|---|---|---|---|---|
| Centurys | 960 | 912 | 900 | Tosettis | 960 | 909 | 1007 |
| Peptomalt | 821 | 856 | 783 | Tuxedos | 988 | 930 | 989 |

TOURNAMENT.

| | | | | | | | |
|---|---|---|---|---|---|---|---|
| Arcades | 820 | 954 | 925 | Malt Sinew | 939 | 879 | 992 |
| Northwest | 893 | 887 | 966 | Hurons | 764 | 828 | 839 |

LINCOLN AVENUE.

| | | | | | | | |
|---|---|---|---|---|---|---|---|
| Leavitts | 960 | 849 | 951 | Gold. Rods | 851 | 877 | 876 |

BELMONT.

| | | | | | | | |
|---|---|---|---|---|---|---|---|
| Imperials | 812 | 904 | 870 | Brigands | 904 | 909 | 901 |

KIOWA.

| | | | | | | | |
|---|---|---|---|---|---|---|---|
| Fountains | 924 | 852 | 881 | Gardners | 898 | 842 | 781 |

NORTHWEST.

| | | | | | | | |
|---|---|---|---|---|---|---|---|
| Weiss | 728 | 628 | 738 | Roy. Blues | 739 | 841 | 852 |
| Stein'dels | 740 | 855 | 874 | Ruehls | 910 | 779 | 787 |

REDMEN.

| | | | | | | | |
|---|---|---|---|---|---|---|---|
| Calumet | 735 | 692 | 660 | Tawawa | 623 | 521 | 666 |
| Tuscola | 661 | 586 | 658 | Powhattan | 631 | 675 | 680 |

**Glidden Starts Auto Tour.**

Boston, Mass., Nov. 1.—Charles J. Glidden today started from this city on an automobile tour with Mexico as his objective point. Mr. Glidden, who has traveled in all parts of the world in his motor car, was accompanied by his wife and Miss Waldron. He will carry a letter of greeting from President Roosevelt to President Diaz of Mexico.

**Wabash A. A., 46; Bluffton, 0.**

Wabash, Ind., Nov. 1.—[Special.]—The Wabash Athletic association football team this afternoon defeated the Bluffton Athletic team, 46 to 0. The local team, which is playing college teams largely, has not been scored against this season.

# WISE MONEY GOES WRONG

## BARBARY BELLE MEETS BAD DEFEAT AT JAMAICA.

### Favorite in the Packer Stakes Carries Thousands of Dollars, but Loring Crosses the Wire First, the Watercress Filly Quitting Disgracefully—Voorhees Beats Sewell, the Prohibitive Choice, in First Event—Plungers and Pikers Both Suffer.

New York, Nov. 1.—[Special.]—Although she was carrying many thousands of dollars that made her a 7 to 5 favorite, E. R. Thomas' Barbary Belle met disgraceful defeat in the Packer stakes for 2 year old fillies at five and a half furlongs, run at Jamaica today.

There were only four starters. With the raising of the barrier, Miller took Barbary Belle to the front at such a great rate she had a lead of four lengths when she reached the head of the stretch. At this point Loring, under Notter's persevering ride, began to overhaul the Watercress filly, who possibly did not care for the slow track. Miller, too, seemed overconfident, for he allowed Loring to reach Barbary Belle's flanks before he went to work in earnest. Then Loring's real gameness told, and she forged to the front, while the Watercress filly quit in a shameful manner. The result was that Loring won by a length and a half with the wise men groggy, while Barbary Belle had six lengths over Dollie Dollars, who in turn beat Fantastic by five lengths. The latter had no speed at any stage of the race. The time was 1:08.

**Favorite Loses Handicap.**

The defeat of 2 year old Sewell, the prohibitive favorite, in the first event, a handicap for all ages, at six furlongs, was another staggering blow for both plungers and pikers. After making a pace for about half a mile he blew up and finished far back in the ruck. Meanwhile Voorhees closed with a rush in the stretch and in a hot finish lasted long enough to win by a head from Jack Dolan, who in turn had a head over Gambrinus, at 12 to 1. The time was 1:15.

In spite of the fact he bore out all through the homestretch and finished within a few feet of the judges, J. H. Morris' Malacca, the favorite, won the second event, for 2 year olds, at 6 furlongs, by a couple of lengths. Acrobat showed the way for nearly half a mile and then finished in the place, three parts of a length before William Easton's Animus.

Tipping was much the best in the third event, for 3 year olds, at one mile and a sixteenth, but after a poor ride she was beaten a length and a half by Gold Coin at 12 to 1.

**Jamaica Summaries.**

First race, ¾ mile—Voorhees, 109 pounds [Hennessy], 10 to 1, won; Jack Dolan, 104 [Sewell], 15 to 1, second; Gambrinus, 108 [Notter], 12 to 1, third. Time, 1:15. Sewell, Water Grass, Fish Hawk, and Lucy Young ran.

Second race, ¾ mile, selling—Malacca, 106 pounds [Sewell], 7 to 2, won; Acrobat, 98 [Notter], 6 to 1, second; Animus, 98 [Horner], 5 to 1, third. Time, 1:16 1-5. Big Store, John J. Rogers, Thistleseed, Roswell, Hyperbole, Woolstartle, Jersey Lady, and Captive ran.

Third race, 1 1-16 miles, selling—Gold Coin, 99 pounds [Notter], 12 to 1, won; Tipping, 103 [Brussell], 7 to 2, second; Givonni Balerio, 97 [Drolette], 10 to 1, third. Time, 1:50 4-5. Hallowmas, Burnett, G. L. M., Merlingo, Rose of Gold, and Warning ran.

Fourth race, the Packer stakes, 11-16 mile—Loring, 105 pounds [Notter], 3 to 1, won; Barbary Belle, 105 [Miller], 7 to 5, second; Dollie Dollars, 104 [Finn], 12 to 1, third. Time, 1:08. Fantastic ran.

Fifth race, 1¼ miles—Chimney Sweep, 96 pounds [Drolette], 9 to 10, won; Lindale, 96 [J. Hennessy], 7 to 2, second; Pirate Polly, 98 [Finn], 5 to 2, third. Time, 2:09. Only three starters.

Sixth race, 1 1-16 miles—Homelander, 112 pounds [Notter], 13 to 20, won; Markle Mayer, 109 [J. Hennessy], 15 to 1, second; Stoic, 109 [Horner], 18 to 5, third. Time, 1:52. Tarlac and Adonis ran.

**Entries.**

First race, 11-16 mile, selling—A. Muskoday, 101 pounds; Novena, Fortunate, 98; Macey Jr., 93.

Second race, ¾ mile, selling—Alencon, 110 pounds; Rusk, 109; The Cure, 107; Brush Up, 106; Firebrand, 105; Consideration, 104; Peggy, 100; Mintia, Aster d'Or, 98; Cassandra, Commune, Ava, Varieties, Grace Curtis, Azelina, 95.

Third race, 1 1-16 miles, selling—Rather Royal, 108 pounds; Delmore, 106; Red Light, Lauretta, 105; Bowling Bridge, Delphie, Luckett, Panique, 103; Dazzle, 100; Columbia Girl, 99; Hattie Carr, 98; G. Balerio, 93.

Fourth race, the Ravenswood handicap, ¾ mile—Halifax, 125 pounds; Hot Toddy, 119; Jacobite, 116; Lotus, 112; Rye, 110; Athlete, 99; Wes, 98; Zienap, 97; Ben Ban, 95; Bill Phillips, 90.

Fifth race, 1 1-16 miles, handicap—Martin Doyle, 124 pounds; Cressina, 122; Tommy Waddell, 113; Master of Craft, 112; Athlete, 110; Sailor Boy, 108; Cederstrome, 99; Marathon, Banker, 98; Tieling, 95; G. L. M., 93.

Sixth race, ⅝ mile, selling, 2 year old fillies—Athens, Belle of Iroquois, Donna Elvira, Big Store, Manila, Conjecture, Irvine, Citrona, Manana, Fire Opal, Belle of the Bay, Mimic's Daughter, Cora Price, 100; Higginbotham, Illusion, 95.

Seventh race, ⅝ mile, 2 year olds—Red Garter, Beggar Maid, Taunt, Tramp, Dainty Belle, Viva Voce, Lady Karma, Sailor Girl, Plaud, Blush, La Rose, 100; Alta, Farola, Mitre, Handmaiden, Our Own, 95.

# LADY HENRIETTA IS FIRST.

### Wins the Feature Race of Card at Latonia—Hazel Thorpe, the Favorite, Finishes Second.

Cincinnati, O., Nov. 1.—Outsiders and second choices won the card at Latonia today. The free handicap at six furlongs, the feature of the card, was won by Lady Henrietta, an outsider in the betting. Hazelthorpe, the favorite, was second and Stonerhill third. In the second race Earl of Leicester ran away three miles shortly before the race and was withdrawn. Twenty minutes was allowed for a new book. Track fast. Summaries:

First race, ¾ mile—Goldproof, 102 pounds [Austin], 8 to 1, won; King Pepper, 106 [Foy], 2 to 1, second; Lightburn, 99 [Swain], 60 to 1, third. Time, 1:14 3-5. Alsono, St. Noel, Conjuress, Oleasa, Lieut. Rice, Matador, Revolt, Fly Lady, Patter, Goldway, and Tsara ran.

Second race, 11-16 mile—Crafty, 103 pounds [Johannssen], 5 to 1, won; Artful Dodger, 100 [Aubuchon], 4 to 5, second; All Ablaze, 10[illegible] [Swain], 8 to 1, third. Time, 1:08 2-5. Blacklock, Glenarm, Outcry, Jay Swift, Toulon, Roveral, Steadyfast, Sagapanak, Baden Baden, Hand Spike, and Ben True ran.

Third race, 1⅛ miles—Dudley, 96 pounds [Taylor], 9 to 2, won; Belden, 99 [Moreland], 13 to 5, second; Gladiator, 105 [Aubuchon], 5 to 1, third. Time, 1:54 2-5. Oddoletta, Larene, Mae Lynch, Light Opera, Sanction, Doeskin, Loretta H., Gamester, and Wabash ran. Mint Sauce fell.

Fourth race, ¾ mile, handicap—Lady Henrietta, 102 [Aubuchon], 10 to 1, won; Hazelthorpe, 102 [Austin], 8 to 5, second; Stonerhill, 97 [Taylor], 20 to 1, third. Time, 1:13 4-5. Incubator, Hector, Judge Treen, Gold Enamel, and Meadowbreeze ran.

Fifth race, 1 mile—Nat B., 105 pounds [Boland], 5 to 1, won; Auditor, 103 [Austin], 8 to 5, second; Granada, 102 [Huestes], 15 to 1, third. Time, 1:40 2-5. Darthula, Dr. Spruill, Dr. Leggo, Shawana, Merry George, Henry Watterson, and Jetsam ran.

Sixth race, 1 1-16 miles—Athena, 104 pounds [Seder], 12 to 1, won; Minnehaha, 96 [Moreland], 3 to 1, second; The Mate, 104 [Boland], 15 to 1, third. Time, 1:47 2-5. Dance Music, Antibia, Shining Star, Ruby Right, and Henry O. ran.

# OPEN WAR ON GREEDY TURFMEN

### Louisville Merchants' Association to Make Effort to Stop Protracted Racing Meet—Call It Harmful.

Louisville, Ky., Nov. 1.—[Special.]—Following a realization of the fact that their business had been hurt, collections have been rendered poorer and their forces of employés have been demoralized by the protracted racing meets here this fall, the Retail Merchants' association has started an agitation to limit the length of future meets here. A committee of merchants has been appointed, which will ask the support of the pulpit and the press in the matter and likely will present a big petition to the racing commission.

With races at the state fair, at Churchill Downs, and at the new Douglas park track there was too much of the sport, argue the merchants. All told there was over eight weeks of it.

Not only has business been affected and demoralization resulted among the employés of local concerns but two defalcations which have recently come to light have been laid to losses at the track.

**Cheer Bennett's Dishabille.**

Memphis, Tenn., Nov. 1.—[Special.]—G. C. Bennett & Co.'s race mare, Dishabille, the first thoroughbred ever bred in this county to win a stake on a New York track, was given a great reception on her arrival home here today by Jockey club members and others, who turned out to greet the Bennett stable composed entirely of "home bred" horses.

**Barnes' Stock Farm to Be Sold.**

Lexington, Ky., Nov. 1.—Mrs. W. S. Barnes, proprietor of the Melbourne stock farm, this county, has decided to dispose of her entire thoroughbred stud at public sale. The list includes twenty-five young mares, ten untried yearlings, sixteen weanlings, and three stallions, including Prince of Monaco and Double Scotland.

**Moynihan Is Shifted to End.**

Urbana, Ill., Nov. 1.—[Special.]—Moynihan, the veteran Illinois tackle, who is playing his fourth year, probably will play an end position against Wisconsin next week. The ends have worried Coach Lindgren and his assistants for a long time, but Moynihan may solve the problem for one end if he plays as he did tonight. The big veteran smashed end runs, went down the field in lightning style on punts, and starred in offensive work, doing considerable ground gaining.

**Cincinnati Signs Coast Pitcher.**

Cincinnati, O., Nov. 1.—Billy Hitt, a left handed pitcher from the Pacific Coast league, has signed a contract for next season with the Cincinnati National league team. Hitt is claimed to be the best pitcher in the Pacific Coast league.

# NEW YEAR'S DATE FOR NEXT FIGHT.

### Tonopah Club Offer of $20,000 Accepted by "Kid" Herman's Manager.

## GANS LIKELY TO AGREE.

### Money to Be Placed in Bank as Soon as the Pugilists Affix Their Names.

[BY GEORGE SILER.]

If Joe Gans, the lightweight champion of the world, will sign articles to meet Kid Herman at Tonopah, Nev., on Jan. 1 next, for a $20,000 purse, the match ratified a week ago is as good as clinched.

Last week Joe and Nate Lewis, on behalf of Herman, signed a set of articles calling for a fight at 133 pounds, weigh in two hours before entering the ring. One of the clauses in the contract stipulated if a $20,000 purse was forthcoming for the mill Gans would cancel his theatrical engagement and fight the "Kid" within two months. However, should no club offer that amount, Gans agreed to meet Herman after the end of his present theatrical tour for the best purse offered or for a percentage of the gate receipts.

Two clubs at Tonopah offered the required amount. One organization wanted to stage the fight on Thanksgiving day and the other on Christmas. The latter date was the more suitable to all parties, but they had their doubts as to the genuineness of the offer. This was settled yesterday, when Lewis received a telegram from M. M. Riley of Tonopah stating the $20,000 was a bona fide offer and that he would place the amount in bank directly Gans and Herman signed articles. Also that he would prefer to have the fight take place on New Year's day.

This, of course, was agreeable to the Hermanites and today Lewis will journey to Cincinnati to talk the matter over with the champion. There is not the least doubt Joe will sign up and that he will not demand outrageous terms.

Herman has been after Batling Nelson and Gans for a match nearly a year and believes his record during the last two years entitles him to battle for the championship. When Gans turned down the Nelson party and would not match unless he acted the rôle of dictator he stated he thought soon of retiring from the ring, so the probabilities are his fight with Herman, should it transpire, will be his last.

# BOXING NOT ON THE DECLINE.

### English Authority Says Britain Is Suffering Merely from Temporary Fluctuation—No Heavyweights.

[BY CABLE TO THE CHICAGO TRIBUNE.]

[Copyright: 1906: By the New York Herald.]

LONDON, Nov. 1.—English experts differ in their opinions as to whether English boxing is declining, for while the manager of the National Sporting club declares there's no foundation for the pessimistic views expressed by American sporting papers which attribute the cause to the absence of purses sufficiently big "to induce young Britishers to adopt the art," Mr. R. P. Watson, one of the greatest authorities on the sport, views the situation less optimistically than does Mr. Bettison.

"If O'Brien will come over here and fight 'Gunner' Moier," said Mr. Bettison today, "plenty of money will be put up. The fact that O'Brien, their champion, is a middleweight, shows that the Americans are not particularly strong in heavyweights themselves. As regards their lightweights Gans is exceptional, but if A. Attel cares, I have no doubt a good purse could be supplied for a fight with Somers. When Owen Moran, our present bantamweight champion, went over to America, he beat out two of their best men and could not get another match.

"Amongst our amateurs, Capt. Craven and Hopley of Cambridge could hold their own against any heavyweights in the world, including Jeffries. There is undoubtedly a scarcity of good professional heavyweights in this country, as there is in America. Form in boxing fluctuates as it does in any other sport, and it is difficult to keep up a supply of Jacksons, but to attribute it to the absence of good purses is in my opinion quite wrong."

Mr. Watson maintains that if men sufficiently good to match against the best Americans could be found over here there is as much money in England for boxing as ever there was. "It is not a lack of encouragement that we are suffering from," said he. "It is lack of really good men, and particularly heavyweights. We have got a number of good featherweights, but we have not got a good moderate weight, and we have certainly not got a good heavyweight. The Americans have better men and their methods are better. The mental capacity of those who go in for boxing in America, moreover, is far superior to that of the men who as a rule are to be seen in the ring in this country. The Americans are more brainy, more scientific, and they are better educated. There was a time when English boxers could figure prominently in ringcraft, but those days seem to be over. They now depend to a large extent on brute strength, and while they may succeed up to a certain point, it is not sufficient to withstand a combination of strength and science."

# SAYS NEITHER IS A CHAMPION.

### O'Brien's Comment on Kaufmann and Berger—Latter May Quit the Ring.

San Francisco, Cal., Nov. 1.—[Special.]—Philadelphia Jack O'Brien today sized up the Berger-Kaufmann fight by saying neither showed the experience necessary for a champion to possess. O'Brien says Kaufmann has improved greatly since his fight with O'Brien, but he couldn't take advantage of the opportunities to knock Berger out. O'Brien praises Berger's boxing and his gameness, especially in the ninth round, when he fought back, though all in.

Sports today are discussing Berger's bad judgment in not accepting an offer of a $20,000 purse for a fight with O'Brien. The house last night was only $10,000, of which Berger secured $3,018. Berger now says he may renounce the ring. He is sore over his poor showing.

The fight pleased the crowd, as it was sensational.

# ISSUES CHALLENGE TO O'BRIEN.

### "Gunner" Moir, England's Champion, Willing to Match with Jack—"Sooner the Better."

[BY CABLE TO THE CHICAGO TRIBUNE.]

LONDON, Nov. 1.—"Gunner" Jim Moir, who won the heavyweight championship of England from Jack Palmer on a foul on Monday, writes to Sporting Life that he is willing to make a match with Jack O'Brien, the sooner the better, for the best purse offered. Moir says his challenge is due to recent American criticisms regarding England's lack of good boxers. He is anxious to prove England is not so far behind in this line as is supposed.

**Simms and Wing Fight Draw.**

Lima, O., Nov. 1.—[Special.]—Art Simms of Canton fought a twenty round draw here tonight with Bert Wing of Cleveland, neither man having an advantage.

**Austin High, 24; River Forest, 21.**

Austin High school last night defeated River Forest at basketball at River Forest 24 to 21. Lineup:

| Austin High [24]. | | River Forest [21]. |
|---|---|---|
| Erickson | L. F. | Stafford |
| Grob | R. F. | Strubble |
| Clement | C. | Von Pinnon |
| McWhorter | L. G. | Cobb |
| Whitehouse | R. G. | Andrews-Anderson |

**Dents and Docs Play Today.**

Teams from the Chicago College of Dental Surgery and the College of Physicians and Surgeons will play this afternoon at the West End ball park for the professional schools' championship of the middle west. The dents are the champions of their profession and P. and S. holds the medical championship. Kickoff will be at 2:30 o'clock.

**DEATHS.**

[For other death notices see page 10].

ALLEN—Rachel Allen, wife of V. E. Allen, 837 Turner-av., aged 44 years, mother of Frank and daughter of Mrs. Catherine Donaldson, sister of Mattie, Phoebe, Katie, Jessie, and Lottie. Funeral notice later. Iowa papers please copy.

**TOO LATE TO CLASSIFY.**

CAN BE BOUGHT CHEAP: ALL OR PART OF well established coal and general teaming concern; steady hauling and lots of business; West Side; stay with buyer and trial given till satisfied. What more could you ask? Address J A 320, Tribune.


THE HUB Henry C. Lytton IS THE SOLE AGENT IN THIS CITY FOR THE Atterbury System

**The Clothes of Gentility**

To be able to enter the smartest dressed communities without provoking invidious dress comparisons, is to the male mind what a full meal is to a famished stomach—a source of keenest satisfaction.

The tailor who does not contemplate that his work will be scrutinized closely in public and private, is ignoring a feature that has everything to do with the fashioning of good clothes.

The Atterbury System contemplates the peace of mind fully as much as material outlay and for these reasons never fails to develop its inspiration to the full.

Atterbury Suits and Overcoats $20 to $75.

The Atterbury System

110-112 Fifth Avenue, New York.

For any man.

Aside from price, the distinct advantage of buying ready-made is the possibility of trying on different cloths, different styles of make-up, different sizes, till you find just the cloth, just the style and fit you want.

Men's Fall and Winter suits, $15 to $42.

F. M. ATWOOD
Rogers, Peet & Co. Clothing
Hats and Furnishings.
Cor. Clark & Madison Sts.

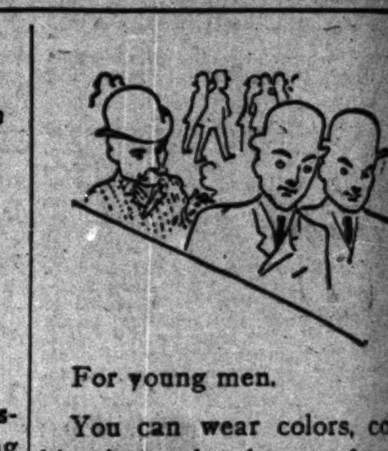

For young men.

You can wear colors, combinations of colors and patterns your father cannot.

They're here, too.

Rogers, Peet & Company's make, too.

Young men's suits, sizes 32-35 chest, $16 to $28.

F. M. ATWOOD
Rogers, Peet & Co. Clothing
Hats and Furnishings.
Cor. Clark & Madison Sts.

BEER—Our Nation's Beverage—has many of the nutritive properties of milk and less alcohol than cider.

ALWAYS THE SAME GOOD OLD BLATZ

**For Health's Sake**

Try any of these brands—whether on draught or in bottles—wherever you can—

PRIVATE STOCK, WIENER, EXPORT MUENCHENER

**BLATZ BEER**

MILWAUKEE

These Beers are famous for their pronounced character. The nourishing properties of malt and the tonic qualities of hops predominate and a distinct Blatz flavor is accomplished by original methods.

VAL BLATZ BREWING CO. MILWAUKEE, WIS.

Chicago Branch,
Cor. Union and Erie Streets.
Tel. 364 Monroe.

If people hadn't liked good whiskey in 1857 we would have changed the quality of

Good old GUCKENHEIMER Rye "Since 1857" "Bottled in Bond"

But they liked it, then and ever since, so it has remained the same for forty-nine years!

A. Guckenheimer & Bros.
Distillers
Pittsburgh

TRIBUNE ADS GIVE RESULTS


ROADS FIGHT RATE S…

PROPOSE TO RESIST F… AUDIT DEMAND FOR MILL…

Attorneys for Railways Asse… charges on Illinois Farm… Are Too Trivial for Li… —Court Costs Would Ov… the Issue—Assert Federal … Court Has Held Law Unc… tional—Admit Possible Lia…

…the Illinois Freight Audit com… lawyers, and the shippers they repr… ever to enjoy any of the many rai… for which they are suing they … to fight long and hard for them. … propose to contest upon it… every case brought, and, if nece… carry the question of the constituti… the statute under which the audit co… proceeding up to the Supreme co… United States.

Rudolph M. Patterson, president … audit company, and his lawyers … law's validity already has been vind… the highest courts. Railway law… clare that about twenty years ago … eral Supreme court held the law un… tional upon the ground that its prov… too broad and affect interstate tr… they will attack it again upon thi…

A traffic official indicated anothe… upon which it will probably be ass… pointed out that the federal Supre… in important decisions has held tha… and short haul clause of the inters… merce act does not apply where c… are highly competitive, and said it… lieved the court would rule in a si… regarding the long and short haul … the Illinois law. It is because of vi… the long and short haul clause tha… pers the audit company represents… excessive charges, propose to su… railroads for $80,000,000.

**Says Overcharges Are Sm…**

"The whole business seems to me… said Ralph M. Shaw, of Winston, … Strawn, counsel for the Chicago … "While there are many alleged ove… most of them are extremely small … arate suit must be brought for each… costs of most cases will amount to … the amount the shipper and auditor… will get even if they win."

Patterson, on the witness stand … mitted he went out among the shipp… state and suggested the suits. It i… that by so doing he laid himself lia… penalties of the law against fome… gation.

Railway lawyers concede that if … railroad law is upheld by the co… clients are liable not only to the … to the heavy criminal penalties it p…

**Install New Florida Tra…**

A daily through passenger tra… from Chicago to Jacksonville, Fl… will reduce the time between the… six hours, will be inaugurated Nov… Chicago and Eastern Illinois railw…

The new train will leave Chicag… p. m. and reach Atlanta in tw… hours and Jacksonville in thirty-th… Coming north it will leave Atla… o'clock a. m., arriving in Chicago… morning.

Chicago and Atlanta business … labored long to get the new serv… and are gratified at the success o… forts. It is believed it will rapidl… the travel and trade between the … mercial centers of the south and t… west. An express service will be … ence, and an attempt will be made… through mail car put on at Evansv…

The following delegates to the de… way convention at St. Louis have… pointed by the Chicago Commerci… tion: E. S. Conway, chairman; C… ards, John D. Hibbard, H. C. Bar… Staver, Charles H. Wacker, Jesse… win, John T. Stockton, J. H. Harri… D. Simmons, H. A. Stillwell, ex-May… stead Washburne, T. Edward Wild… mund Strong, Frank S. Shaw, … Wheeler, A. W. Becker, George W… C. Tisdelle, J. J. Wait, W. H. Bush. … headquarters will be at the Hotel… The convention will meet on Nov. 1…

## NEWS OF THE CO…

**Decrees.**

SUPERIOR COURT.

Judge McEwen—4442—Diest vs. Diest … Milaskouskis vs. Milaskouskis; … Zaleski vs. Zaleski; dec. 2907 … Erickson; dec. … 254249—Hamm … dec. sale.—5103—Ziegler vs. Ziegler; dec… —Moscherrosch vs. Moscherrosch; dec. …

CIRCUIT COURT.

Judge Windes—18350—Mitchell vs. Cr… dec. appt. partition comrs.—18… Hansen; dec. div.—18798—Curran vs. C… div.—18394—Bartnice vs. Bartnice; dec… Judge Honoré—275786—Trumbull vs. … dec. div.—15865—Whitman vs. Fleter… sale.—18028—Hickox vs. Hickox; dec. … —Dunyham vs. Dunyham; dec.

**Judgments.**

SUPERIOR COURT.

Judge Dupuy—255063—Mary Goodma… of the World; on findg., $530.42.—2509… Campbell vs. C. C. Ry. Co.; on ver., $… —Josephine Cosentino, a mino… friend, vs. city; on ver., $100.—2473… Samek, a minor, vs. James R. Ec… recvrs. C. U. T. Co. et al.; on ver., $30… Judge Chytraus—241475—Henry R. … Frank J. Bennett and Frank F. Benn… of March 11, 1899, for $745.22 again… defendant, F. J. Bennett; appl. bond … ex. 30 ds.—256919—Sullivan Thomas v… Stone and Lime works; mo. n. t. o… judgt. on ver., $153; satisfied.—236586… Donald vs. city; on findg., $50.—25159… ping vs. John Zimmer; by deflt., $140.9… Mary Logan vs. city; mo. n. t. overrid… on ver., $300; appl.; bill ex. 30 ds. … Judge Abbott—221656—Mary B. Culli… mo. n. t. withdrawn and judgt. on ver…

CIRCUIT COURT.

Judge Walker—251603—Israel Garc… Mosaic Tile Co.; on findg., $125; satis… Judge Tuthill—274496—People vs. D… chester et al.; by deflt. debt $2,000; da… debt to be dischg., etc. Judge Gibbons—273240—James Shaug… Swift & Co.; on findg., $150; satisfie… John McCarthy vs. Griffin Wheel Co. … $150; satisfied.—275802—Thomas M… Squire Dingee Co.; on ver., $250; satis…

**Court Calls for Today.**

CRIMINAL COURT.

Judge Kavanagh—Trial call, 582, 58… 597, 598, 599, 600, 601, 602, 391, 28, 57… 1158, 442.

Judge Ball—Call not extended. Judge Clifford—Call not extended. Judge Brentano—Call not extended. Judge Pinckney—Call not extended.

PROBATE COURT.

Judge Cutting—Estates of Math… Charles H. Locerieghu, Lafora S. Bal… O'Hare, Rufus C. Frost, Theodore Co… Chappell, Catherine Darby, Patrick E… and Girdwood, Doble Coetican.

SUPERIOR COURT.

Judge McEwen—Room 344, Monadn… 9:30 a. m. Chancery motions of course…

CIRCUIT COURT.

Judge Windes—Room 448 Monadnoc… case, 13530; 2 p. m., 14514. All motion… to Saturday. Judge Carpenter—At Juvenile court. … Note—Other judges will not hold cour… of the funeral of Judge Joseph E. Gar…

COUNTY COURT.

No court.

U. S. CIRCUIT COURT OF APP…

Judges Grosscup, Seaman, and K… case, 1286.

U. S. CIRCUIT COURT.

Judge Landis—10:15 a. m., motions. … [revised] trial calendar for Nov. … 26950, 26074, 26074, 26680, 2… 27022, 27070, 27124, 27240, 2… 27380, 27382, 27607, 27684, 2… 27806, 27828, 27892, 27902, 2… 28004, 28070, 28093, 28110, 2… 28104, 28197, 28209, 2… 28280, 28288, 28324, 2… 28402, 28404, 28408, 28412, 2840…

U. S. DISTRICT COURT.

Judge Landis—10:15 a. m., motions.

**Petitions in Bankrupt…**

…—Fein, Henry, These et al. to h… Bohemian; declared bkrpt.; claims $… … atty. …—John A. Thomas, pharmacist; … assets $444. E. H. Kubitz, atty. …—Charles M. Wind, houseman … assets nil. J. A. Russell, atty. …—Augusto Nollerine, merchant; … assets $2,171. A. M. Schwarz, atty. …—Richard J. Trumbull, adver… liabilities … assets, $125. H. Zuran… …—George Edward Wheeler, phy… $2,611; assets, $1,678. D. S. Wentwor…

**United States Supreme C…**

Washington, D. C., Nov. 1.—[Special… … in the United States Supreme … were: George F. Henry of Des Moine… Harvison of Des Moines, Ia.; W. H. … Des Moines, Ia.; and A. H. Cohen of … were admitted to practice. … Original—Ex parte: In the m… Montana Mining company, limited, … leave granted to file return of Unite… district judge to rule to show cause he… … of Arthur Brown for respondents. … Tomas Garrozi et al., appellant… Dallas; argument continued by Fred… Kenney for the appellee and conclud… von Briesen for the appellants. …—William S. Dexter et al., trustee…

...nt
...GENT
...R THE
...System

...Gentility
...enter the
...ities without
...omparisons, is to
... to a famished
...isfaction.
...o does not
...work will be
...c and private, is
...rything to do with
...ry System
... of mind fully
... for these rea-
...spiration to the full.
...ats $20 to $75.
System
... New York.

For young men.

You can wear colors, com-...ations of colors and pat-...ns your father cannot.

They're here, too.

Rogers, Peet & Company's ...ke, too.

Young men's suits, sizes ...-35 chest, $16 to $28.

F. M. ATWOOD

Rogers, Peet & Co. Clothing Hats and Furnishings,

Cor. Clark & Madison Sts.

...ay of the ...hol than elder.

ALWAYS THE SAME GOOD OLD BLATZ

Sake

...ether on draught ... you can—

...IENER, EXPORT ...ENER

BEER

...UKEE

... famous for their ... The nourishing prop-...tonic qualities of hops ...istinct Blatz flavor is ...inal methods.

...icago Branch, ...n and Erie Streets. 364 Monroe.

...'t liked ...in 1857 we ...d the quality of

...old ...HEIMER "Bottled in Bond."

... then and ever ...remained the ...-nine years!

...er & Bros. ...rs ...rgh

GIVE RESULTS


# ROADS FIGHT RATE SUITS.

**PROPOSE TO RESIST FREIGHT AUDIT DEMAND FOR MILLIONS.**

**Attorneys for Railways Assert Overcharges on Illinois Farmers, if Any, Are Too Trivial for Litigation —Court Costs Would Overwhelm Any Index—Assert Federal Supreme Court Has Held Law Unconstitutional—Admit Possible Liability.**

The Illinois Freight Audit company, its lawyers, and the shippers they represent are ever to enjoy any of the many railroad millions for which they are suing they will have to fight long and hard for them. The railroads propose to contest upon its merits every case brought, and, if necessary, to carry the question of the constitutionality of the statute under which the audit company is proceeding up to the Supreme court of the United States.

Rudolph M. Patterson, president of the audit company, and his lawyers assert the law's validity already has been vindicated in the highest courts. Railway lawyers declare that about twenty years ago the federal Supreme court held the law unconstitutional upon the ground that its provisions are too broad and affect interstate traffic, and they will attack it again upon this ground. A traffic official indicated another ground upon which it will probably be assailed. He pointed out that the federal Supreme court in important decisions has held that the long and short haul clause of the interstate commerce act does not apply where conditions are highly competitive, and said it was believed the court would rule in a similar way regarding the long and short haul clause of the Illinois law. It is because of violations of the long and short haul clause that the shippers the audit company represents, alleging excessive charges, propose to sue Illinois railroads for $30,000,000.

**Says Overcharges Are Small.**

"The whole business seems to me absurd," said Ralph M. Shaw, of Winston, Payne & Strawn, counsel for the Chicago and Alton. "While there are many alleged overcharges, most of them are extremely small. A separate suit must be brought for each, and the costs of most cases will amount to more than the amount the shipper and auditor company will get even if they win."

Patterson, on the witness stand, has admitted he went out among the shippers of the state and suggested the suits. It is asserted that by so doing he laid himself liable to the penalties of the law against fomenting litigation.

Railway lawyers concede that if the state railroad law is upheld by the courts their clients are liable not only to the civil but to the heavy criminal penalties it provides.

**Install New Florida Train.**

A daily through passenger train service from Chicago to Jacksonville, Fla., which will reduce the time between these places six hours, will be inaugurated Nov. 24 by the Chicago and Eastern Illinois railway.

The new train will leave Chicago at 11:15 p. m. and reach Atlanta in twenty-three hours and Jacksonville in thirty-three hours. Coming north it will leave Atlanta at 7 o'clock p. m., arriving in Chicago the next morning.

Chicago and Atlanta business men have labored long to get the new service put on, and are gratified at the success of their efforts. It is believed it will rapidly increase the travel and trade between the great commercial centers of the south and the central west. An express service will be put on at once, and an attempt will be made to have a through mail car put on at Evansville, Ind.

The following delegates to the deep waterway convention at St. Louis have been appointed by the Chicago Commercial association: E. S. Conway, chairman; C. D. Richards, John D. Hibbard, H. C. Barlow, H. C. Slayer, Charles H. Wacker, Jesse A. Baldwin, John T. Stockton, J. H. Harris, Francis D. Simmons, H. A. Stillwell, ex-Mayor Hempstead Washburne, T. Edward Wilder, J. Edmund Strong, Frank S. Shaw, Harry A. Wheeler, A. W. Becker, George W. Trout, A. C. Thedelle, J. J. Walt, W. H. Bush. Chicago headquarters will be at the Hotel Jefferson. The convention will meet on Nov. 14 and 15.

# NEWS OF THE COURTS.

**Decrees.**

SUPERIOR COURT.

Judge McEwen—4442—Diest vs. Diest; dec. div.—1...—Milsakonskis vs. Milsakonskis; dec. div.—1...—Zalesk vs. Zaleski; dec. div.—...—Krikava; def. dec.—254249—Hamm vs. Hamm; dec. sale.—5105—Ziegler vs. Ziegler; dec. div.—5674—Moscherosch vs. Moscherosch; dec. div.

CIRCUIT COURT.

Judge Windes—18350—Mitchell vs. Creager et al.; dec. appt. partition comrs.—18806—Hansen vs. Hansen; dec. div.—18798—Curran vs. Curran; dec. div.—18804—Bartnice vs. Bartnice; dec. div.

Judge Heaney—270786—Trumbull vs. Trumbull; dec. div.—18462—Whitman vs. Pieter et al.; dec. sale.—18628—Higbee vs. Higbee; dec. div.—18069—Dunham vs. Dunham; dec.

**Judgments.**

SUPERIOR COURT.

Judge Kavanagh—256063—Mary Goodman vs. Union ...of the World; finding, $500 ex.—250014—Frances ...Cassidy vs. C. C. Ry. Co.; on ver., $95; satisfied.—...—Josephine Cosentino, a minor, by next friend, vs. ...; on ver., $100.—247354—Maschy Bonnell, a minor, vs. James R. Eckels et al.; on ver., $300; satisfied.—...—C. T. Co. et al.; on ver., $300; satisfied.

Judge Pirsson—261161—Henry R. Fletcher vs. Frank J. Bennett and Frank F. Bennett; judgt. ...of March 17, 1899, for $748.22 against the said Henry R. Fletcher; Bennett; appl. bond $0 ds., bill ex. 30 ds.—256919—Sullivan Thomas vs. Artesian ...and Lime works; mo. n. t. overrid. and judgt. on ver., $150; satisfied.—259295—Allen McDonald vs. city; on findg., $50.—251569—R. Dreyfus vs. John Zimmer; by defit., $140.90.—258747—Mary Logue vs. city; mo. n. t. overrid. and judgt. on ver., $300; appl.; bill ex. 30 ds.—...—Short—251856—Mary E. Cullison vs. city; mo. n. t. withdrawn and judgt. on ver., $2,500.

CIRCUIT COURT.

Judge Walker—251003—Israel Garciel vs. Ill. Malleable Tile Co.; on findg., $125; satisfied.—...—Tuthill—274406—People vs. Dorothy Dorsheimer et al., by defit. debt $2,000; das. $1,808.47; sale, to be disposed of etc.

Judge Gibbons—272340—James Shaughnessey vs. ...Co.; on findg., $1250; satisfied.—271284—John McCarthy vs. Griffin Wheel Co.; on findg., $150; satisfied.—271902—Thomas Maxwell vs. Moore Dingee Co.; on ver., $250; satisfied.

**Court Calls for Today.**

CRIMINAL COURT.

Judge Kavanagh—Trial call, 382, 585, 587, 590, 598, 599, 600, 607, 622, 301, 23, 570, 617, 1616.

Judge Ball—Call not extended.

Judge Clifford—Call not extended.

Judge Brentano—Call not extended.

Judge Pinckney—Call not extended.

PROBATE COURT.

Judge Cutting—Estates of Mathis Mamer, Charles H. Loosereitu, Lafora S. Baker, Thomas O'Hare, Rufus C. Frost, Theodore Conrad, J. D. Catherine Darby, Patrick Eustace, Daniel Girdwood, Dobie Coolican.

SUPERIOR COURT.

Judge McEwen—Room 344 Monadnock block—430 n. m. Chancery motions of course.

CIRCUIT COURT.

Judge Windes—Room 448 Monadnock block—Set case, 12000. 9 a. m., 14514. All motions to go over to Saturday.

Judge Carpenter—At Juvenile court.

Note—Other judges will not hold court on account of the funeral of Judge Joseph E. Gary.

COUNTY COURT.

No court.

U. S. CIRCUIT COURT OF APPEALS.

Judges Grosscup, Seaman, and Kohlsaat—Set case, 1256.

U. S. CIRCUIT COURT.

Judge Landis—10:15 a. m., motions. Announcement (revised) trial calendar for Nov. 7, 11 a. m.: ...26076, 26074, 26080, 26906, 26908, 27070, 27134, 27905, 27242, 27382, 27607, 27684, 27764, 27772, 27838, 27892, 27906, 27916, 27902, 28007, 28105, 28126, 28142, 28194, 28197, 28209, 28216, 28220, 28236, 28238, 28224, 28244, 28364, 28404, 28406, 28412, 28468.

U. S. DISTRICT COURT.

Judge Landis—10:15 a. m., motions.

**Petitions in Bankruptcy.**

...Henry These et al. to have Charles ...declared bkrpt.; claims $500. T. W. ...

...A. Thomas, pharmacist; lia., $2,230; ...444. H. Kubitz, atty.

...Charles M. Wind, houseman; lia., $200; ...A. Russell, atty.

...Antonio Nollerine, merchant; lia., $2,843; ...M. Schwartz, atty.

...Bernard J. Trumbull, advertising solicitor; ...assets $125. H. Zarand, atty.

...Edward Wheeler, physician; lia., $1,378. D. S. Wentworth, atty.

**United States Supreme Court.**

Washington, D. C., Nov. 1.—(Special.)—Proceedings in the United States Supreme court today ...George F. Henry of Des Moines, Ia., W. G. ...of Des Moines, Ia., and W. H. Bremner of ...Moines, Ia., Joseph R. Cohen of Des Moines, ...admitted to practice.

...Clerk parte: In the matter of the ...Mining company, limited, petitioner; ...ted to file return of United States circuit ...to rule to show cause herein on motion ...Arthur Brown for respondents.

...Garrot et al., appellants, vs. Juana ...argument continued by Frederic D. McKenney for the appellees and concluded by Fritz ...Green for the appellants.

...William B. Dexter et al., trustees, etc., plaintiffs in error, vs. Salem D. Charles et al., etc.; continued per stipulation.

76—Amelia C. Traverse et al., appellants, vs. Maria L. Reinhardt et al.; leave granted to three counsel to make oral argument for the appellees; argument commenced by Bernard Carter for the appellants and continued by William A. Gordon, M. J. Colbert, and George E. Hamilton for the appellees.

Adjourned until tomorrow at 12 o'clock. The day call for Friday, Nov. 2, will be as follows: 76, 77, 78 (and 79), 80, 81, 82, 83, 84, 85 (and 86, 87, and 88), and 89.

# LAKE SHIPPING NEWS

**Vessel Movements.**

RACINE, Wis.—Arrived—Gerrier.

KENOSHA, Wis.—Arrived—Ranney.

GREEN BAY, Wis.—Cleared—Luzon, Escanaba.

HURON, O.—Arrived—Iron Cliff. Cleared—Coal—Cowle, Duluth.

FAIRPORT, O.—Arrived—Miller. Cleared—Light—Bangor, Duluth.

LORAIN, O.—Cleared—Coal—Louisiana, Duluth; Cambria, Milwaukee. Light—Sahara, Duluth.

ESCANABA, Mich.—Arrived—Gilbert. Departed—Admiral, Major, Lake Erie; Hoyt, Chicago; Pentland, Fruitport.

TOLEDO, O.—Arrived—J. Case, Pridgeon, J. E. Mills. Cleared—Coal—George Houghton, Port Huron; Paris, Duluth.

MARQUETTE, Mich.—Arrived: Pentiac, Holden, Cadillac, Warriner. Cleared—Saturn, Erie; Corsica, Griffin, Cleveland.

SOUTH CHICAGO—Arrived — Chile Cleared—Grain—Lambert, Montreal; Syracuse, Buffalo. Light—W. S. Mack, Superior; Western Star, Buffalo.

ERIE, Pa.—Arrived—Black Rock, Watson. Cleared—Coal—Egan, Chicago; Wallace, Superior. Light—Selwyn Eddy, Chicago; Morrell, Fitzgerald, Superior.

ASHTABULA, O.—Arrived—Neosho, Onoko, Nyack, Chisholm, Rome. Cleared—Coal—Mullen, Duluth; Mars, R. S. Warner, Craig, Duluth. Light—James Davidson, Duluth.

PORT COLBORNE, Ont.—Up—Fairmount, Fort William; Fleets, Duluth; Sharples, Cleveland; Resolute, Tonawanda. Down—Haddington, Ames, Nipigon and consort, Neebing, Iroquois, Rosemount and consort, Chippewa, Porter and consort, Imperial and consort.

CLEVELAND, O.—Arrived—Shores, Anderson, Baroness, Thompson. Cleared—Coal—Wolf, Ashland; Chas. Dututh; B. L. Smith, Mary Mitchell, Milwaukee; Unadilla, Soo. Billets—Parent, Sharples, Waukegan. Light—Frank Gilchrist, Henry Smith, Pioneer, Duluth.

DULUTH-SUPERIOR — Arrived — Sagamore, Fleetwood, England, Briton, Peck, George Stone, Ionia, Nyanza, Niko. Departed—Ore—Australia, Polynesia, M. Hanna, Theano, L. Hanna, Trevor, Cort, Penobscot, Yosemite, Riddle, Saxona, Bellwood, Lake Erie, Grain—George Stone, Buffalo.

BUFFALO, N. Y.—Arrived—David Whitney, Langham, Steel King, Plankinton, Pope, Runnells, Leonard. Cleared—Coal—Thomas Davidson, Milwaukee; Pringle, Duluth; Harlem, Fort William; Butman, Carpenter, Toledo; Sweetheart, Lake Linden; Brazil, Chicago. Light—Tampa, Russell, Superior; Cumberland, Cleveland; Joseph Gilchrist, Duluth.

DETROIT, Mich.—Up—Pollock, Columbia, 9:00 Wednesday night; Argo and barge, Princeton, Harvard, 10:30; Butler, 12; Shaw, Bell, 1 Thursday morning; Madden and consort, Lakeside, 2; Cambria, Sherwin, Chociaw, 4:20; Fryer, 4:40; Bunsen, Louisiana, Pine Lake, 5; Andaste, 6; Sonoma, 8:20; Empire City, Holley, 9:15; Annaline, 9:30; Siberian, 10 p. m.; Massachusetts, 2; Saranac, 3; Mullen, 3:40; Schuck, 4; William Mather, 4:20; Fairmount, Maruba, Malta, 5; Cuddy, Rees, 5:30; Mary Elphicke, W. Fitzgerald, 7:15; Armour, 7:40; Flower, 8:20; Mars. Down—Palmer, 9:40 Wednesday night; W. L. Brown, 11:40; John Eddy and barges, 12; Sawyer and consorts, Tempest and consort, 2 Thursday morning; Hart, Wright, 2:40; Pendennis White, 3; Italia, Amazon, 4; Clement, Tuscarora, 4:30; Lake Shore, Magnetic, 5:20; Cornell, Corliss, 5:40; Aztec and consort, 10; McKerchner, Adams, 11; Blackhouse, Presque Isle, 12; Faustin, Sylvania, 2 p. m.; German, 2:15; Rust, Barnes, 3; Poe and whaleback, 3:40; Vulcan, Cormorant and consort, 6; Mohegan and consorts, 7; Owego, 7:30; Wood, 7:50; Holland and consorts, 8:20.

SAULT STE. MARIE, Mich.—Up—Iroquois (wooden), midnight; Juniata, Williams, America, Queen City and whaleback, 1 Thursday morning; Venus, 3:30; Aurania, Castalia, William Rogers, 4; Cadillac, 5; Manitoba, Holden, 6; Mataa and whaleback, 7; Coulby, John Owen, 7:20; Arabian, 8; Lyman Smith, 9; Stephenson, Carrington, Joliet, 10; Nicol, noon; Grammer, Moore, Genoa, 2:30 p. m.; Barth, Norris, 3:30; Cartagena, 4; Lagonda, Santiago, Glasgow, Abyssinia, Proniemac, 4:40; Watt, Smeaton, 5; Stanton, 5:30; Duluth, Runnells, 6; Bransford, Kerr, 6:30; Saronic, 8; Sacramento, Paisley, Victory, Constitution, 8:30; Widner, 9. Down—Dalton, 3:30 Wednesday night; Orinoco, Chieftain, Colgate, 10:30; Jeppeming, Rosedale, Donnecona, midnight; Hutchinson, Robbins, Holmes, 2 Thursday morning; Corsair, 3:30; Pawnee, Edwards, Orton, 4; Townsend, 5; Murphy, Centurion, 6:30; Hoover, 7; Iron King, Iron Queen, Fitch, Maitland, 9; Goodyear, 10; Oliver, Bixby, 10:30; Marina, Utica, Donaldson, Dayton, Wright, noon; Van Hise, Fritz, Taylor, Tower, 1:30 p. m.; Walker, Truman, Phillip Minch, 3:30; Green, Our Son, Genoa, 5; Captain Wilson, Westcott, 6; Kirby, Hartnell, 7:30; Morgan, 7:40.

MACKINAW CITY, Mich.—Up—Griffin, 9 Wednesday night; Grammer, 10:30; Jupiter, 11:50; Whitaker, 12:10 Thursday morning; Corey Delaware, 12:30; Wilkesbarre, 1; steamer (through north channel), 1:30; Reynolds, 2:40; Caledonia, 3; Samuel Marshall, 12:30 p. m.; Weston and consort, 1:30; Averell, 4:30; Farrer, 5:30; Britannic, 6; Sacramento and consort, 6:30; James A. Down—Hart, 9:40 Wednesday night; L. C. Smith, 11:50; Pabst, 12:40 Thursday morning; Huron, 1:50; Rouse, 3:15; Majestic, 4:50; Wright, 5:15; La Salle, 6; Monticello, 7:40; Panama, 8; Milwaukee, 10:15; Oliver Mitchell, 10:50; Widlar, 11:50; Sheriff and consort, 12:40 p. m.; Thoga, 3:20; Kearsarge, 8:30. Wind west, 30 miles; foggy. Departed—Siskan and consort.

**Port of Chicago.**

Arrived—Lumber, etc.—S. O. Neff, Frankfort; James Little Harbor; A. E. Luckey, Manistee; Kongo, Oscoda. Merchandise—Lehigh, Chemung, Chicago; Buffalo; W. A. Haskell, Ogdensburg; Alaska, Erie; Arthur A., Depot Harbor, Salt—Wotan, Manistee, Hay—Two Myrtles, Kewaunee. Cleared—Merchandise—Alaska, Mohawk, Binghamton, Buffalo; George Orr, Depot Harbor, Light—G. C. Markham, Muskegon; F. Sawyer, St. Ignace; Wotan, Manistee; Kongo, Oscoda; Mueller, Sault Ste. Marie; Jones, Marinette.

# Woman in Charge of Village Fair Booth.

MRS. FREDERICK MONTGOMERY

Mrs. Frederick Montgomery, who is in charge of the children's booth at the village fair to be given at Orchestra hall on Nov. 6 and 7 for the Home for Destitute Crippled Children, is making it one of the most attractive features of the bazaar. New attractions constantly are being added and the booth promises to be a center of interest. The fair will include several novel features, among them being a shadowgraph gallery.

# LAWYER'S DEATH A SECRET

**STEVENSON MYSTERY TOO MUCH FOR CORONER'S JURY.**

**Find External Violence Cause and Recommend Closing of Elevator Entrance—Police Say All Clews Have Been Exhausted and Welcome New Information—Testimony Before the Jury Shows Sounds of Conflict on the Night of Fatality.**

The mystery surrounding the death of Charles H. Stevenson, the lawyer, whose lifeless body was found at the bottom of an elevator shaft in the rear of 96 Washington street nearly two weeks ago, is to remain unsolved, so far as the coroner's jury is concerned. The inquest was resumed yesterday afternoon and an open verdict returned.

The causes of death as given by the coroner's physician were a broken neck and hemorrhage of the brain, due to external violence. After repeating this, the jury in its verdict says:

"We are unable to say whether the deceased met his death by accident or otherwise, but recommend that Burton F. White keep the alley entrance of his elevator shaft closed hereafter."

The postponement in the hearing had been taken from last Saturday to afford the police more opportunity for solving the problem of the death. Deputy Coroner Barrett admitted their failure to do this when at the close of the hearing he said:

"If there is any one else who can throw any light on this mystery we should be glad to hear from them."

Mrs. Aveda Stevenson, the widow, was present at the hearing with her attorney, S. D. Grodson, and at this point the lawyer sought to discover if Vail could locate the place whence the sounds came. The witness was unable to do this.

One of the features of the hearing was the presence of several attorneys. There came nearly being a wrangle between the attorneys for the Chicago Telephone company and the Chicago Title and Trust company over which one was responsible for the elevator shaft being open, but this question was settled by reference to the lease showing the elevator was built for Burton F. White, who uses part of the building for a restaurant. Mr. White had no lawyer present.

# A Correction.

A few days ago we published a home recipe for the quick cure of colds, coughs and lung trouble, furnished by Dr. A. N. Wallace who instituted the pine forest treatment for consumptives. In the first copies of the paper there was an error in the prescription, but this was subsequently corrected. The error was of minor importance but we reprint the formula just as it should be: "Mix up one half ounce of concentrated Oil of Pine, with two ounces of glycerine and half pint of good whiskey. Shake well and use in tablespoon doses every four hours."

The error in the first copies above mentioned was that the formula called for one ounce of concentrated Oil of Pine instead of one-half ounce.

The concentrated Oil of Pine comes put up for medical use only in half ounce vials inclosed in small round wooden cases intended to protect it from heat and light. While the error would cause no harm as is shown by the fact that the drug is taken raw, a few drops at a time on sugar in cases of uric acid, rheumatism and lumbago, still we desire that the formula go to the public exactly as it was given by Dr. Wallace.


# STEIN-BLOCH SMART CLOTHES

FOR MEN

The Stein-Bloch Co. Wholesale Tailors

Not until we are satisfied by actual examination that in all particulars each suit and overcoat is perfect in point of style, fit, fabric and workmanship, do we sew on the label. That done, our honor is pledged.

You will find the label inside each coat underneath the flap below the collar. Look for it.

OFFICES AND SHOPS: ROCHESTER, N. Y.

NEW YORK: 130-132 FIFTH AVENUE.

Write for Book of Styles.

STORES: CHICAGO—MINNEAPOLIS—ST. PAUL

# Maurice L. Rothschild

QUALITY—CLOTHING—CORNER

Southwest Corner Jackson and State

Money cheerfully refunded

The Peer of the Best

Enthusiastically and determinedly, heart and soul, for Superior Quality Clothes. First, last and all the time, strongest values in the Right Clothes.

Exclusive styles, patterns, models, materials. Practically uncompetitionless values in

HART SCHAFFNER & MARX SUITS & OVERCOATS at $15, $18, $20, $22, $25, $28, $30, $35, $40, $45, $50.

INIMITABLE MASTER FEATURE

It's our distinction to direct particular attention to

2,000 BLACK AND BLUE SINGLE AND DOUBLE BREASTED HART SCHAFFNER & MARX SUITS.

Short lots, intrinsically $35, $30, $28, $25, $22, $20 Men's and Young Men's Suits.

Latest styles. Made from unmixed Australian yarn, London shrunk, wool dyed. "Guaranteed fast color." Weather inclemencies have no effect upon them. All Hart Schaffner & Marx Pure Worsted Suits of finest needlework. Best alpaca, mohair, Irene or silk linings. "Very many styles," but not very many of any one style. The greatest values of our existence. Again we emphasize, $35, $30, $28, $25, $22 Suits. *All sizes.* (5th Floor). $18

# CARSON PIRIE SCOTT & Co.

## Values in Girls' and Misses' Coats & Suits that Will Create Extremely Favorable Comment

It is by far the largest and most varied assortment of girls' apparel you have ever been in touch with here—a stock well qualified to win enthusiastic approval for its greatness, styles and specially attractive prices. The unusual values will splendidly sustain the record of the fourth floor coat and suit section—they are decidedly out of the ordinary. *Fourth floor.*

**Girls' Winter Coats**

They come in Panne Cheviot—the colors are red, blue, brown and green. The collar, cuffs and yoke are prettily trimmed with braid. Box plait in the back. Coat specially priced at, each, $8.75.

**Girls' Box Coats**

Made of Cheviot of fine quality. Coat has storm collar, box back and double-breasted front. The full sleeves have tailored cuffs. An unusually attractive value at, each, $10.00.

**At $12.50** *We also show an unusually large variety of girls' coats in fancy mixtures and best grade Panne Cheviot, each, $12.50.*

## A Splendid Offering in Girls' Motor Coats

Full loose coats in invisible plaids, fine fabrics and rich shades. They are trimmed with adjustable leather collar, and green or tan, large patch pockets and turn-back cuffs. Yoke is self lined. A very special offering at, each, $15.00.

## Misses' Winter Coats at $13.75

**Of Panne Cheviot**

Winter Coats of panne cheviot in blue and brown, fifty inches long. Full loose back, double breasted style with velvet collar, patch pockets and self lined yoke. An attractive value at the special price of, each, $13.75.

**Semi-Fitting**

Misses' Semi-Fitting Coats. In fancy mixtures, double breasted front. Coat has velvet collar, bone buttons, turn back cuffs and self lined yoke. Specially priced, an unusual value at, each, $13.75.

**Exclusive Models in Misses' Evening Coats**

In navy, red, brown and light evening shades—all new and exclusive models—$27.50, $35.00, $40.00 and $50.00.

*Misses' Norfolk Suits*

*As illustrated, misses' Norfolk suits in cheviots and in the following colors: Black, blue, green and brown. The coat is all lined with satin and has velvet collar and plaited skirt, each* $25.00

## The Shoe Section Offers Many Exclusive Styles *For Women and Misses*

*Styles that will certainly create more than ordinary interest are strongly featured in our button and lace shoes as well as in the bluchers. Soles of proper weight, heels and toes in the most popular of the season's shapes and fancies.*

Our calf and patent colt boots present a most varied assortment to select from—all features worthy of display are represented, at $3.50, $4.00, $5.00 & $6.00.

The popular colored spats in the new shades of gray, brown, red, blue, black and white, checks and green, are priced at, a pair, $1.00 and $1.50.

Reliable quality of black overgaiters at, a pair, 75c and $1.00. *Second floor.*

## *The "Patrician" Shoe*

*For Women—$3.50*

Patrician shoes are the successful result of the thought and skill of makers whose sole purpose has been to attain perfection in one class of shoes, *The Patrician.* How well they have succeeded is plainly shown in the great volume of sales the Patrician shoe enjoys. The Patrician shoe is *Second floor.*

*Graceful in Its Lines and Easy Fitting*

It does not cramp or bind the foot—the arch is well supported. For walking, shopping, house or street wear they are the proper style to fit the need. Nothing that can add to the satisfaction of the wearer has been neglected in the making. At the price—$3.50—it represents the best that can be made.

## Automobile Scarf Veils

**Three Yards Long, $1.25**

Chiffon-cloth automobile veils that are full three yards in length, thus serving the purpose for which they are intended, in an ideal way. The simple announcement that we shall offer veils of the character described above should of itself be sufficient to arouse unusual interest on the part of prospective buyers. *1st floor.*

They come in black, white and all the new shades of sky, pink, gray, wine, brown and navy. Each—$1.25.

# The Tribune.

THE TRIBUNE CO., PUBLISHERS.

FOUNDED JUNE 10, 1847.

ENTERED AT CHICAGO (ILL.) POSTOFFICE AS SECOND CLASS MAIL MATTER.

TERMS OF SUBSCRIPTION.

BY MAIL IN ADAVANCE.

Postage paid in the United States (outside of Chicago city limits) and in Canada and Mexico.

| | |
|---|---|
| Daily, without Sunday, one year | $4.00 |
| Daily, without Sunday, six months | 2.00 |
| Daily, without Sunday, three months | 1.25 |
| Daily, without Sunday, two months | 1.00 |
| Daily, without Sunday, one month | .50 |
| Daily, with Sunday, one year | 6.50 |
| Daily, with Sunday, six months | 3.25 |
| Daily, with Sunday, three months | 2.00 |
| Sunday issue, one year | 2.50 |
| Daily, with Sunday, one month | .75 |
| Sunday issue, one month | .25 |

Give postoffice address in full, including county and state.

Remit by express, money order, draft, or in registered letter, at our risk, to Tribune company, publisher.

CHICAGO—TRIBUNE BUILDING.
NEW YORK—FLATIRON BUILDING.
WASHINGTON—40 WYATT BUILDING.

Persons wishing to take "The Tribune" by carrier may order it by postal card or telephone—Central 100. When delivery is irregular make complaint.

DOMESTIC POSTAGE—Twelve or 14 pages, 1 cent; 16 to 24 pages, 2 cents; 28 to 40 pages, 3 cents; 44 to 56 pages, 4 cents; 58 to 70 pages, 5 cents; 72 to 84 pages, 6 cents.

FOREIGN POSTAGE—Twelve or 14 pages, 2 cents; 16 pages, 3 cents; 24 pages, 4 cents; 32 pages, 5 cents; 40 pages, 6 cents; 44 to 48 pages, 7 cents; 48 to 56 pages, 8 cents; 60 to 68 pages, 9 cents; 70 to 78 pages, 10 cents; 80 to 88 pages, 11 cents.

Note—The laws of the postoffice department are strict, and newspapers insufficiently prepaid cannot be forwarded.

LARGEST 2 CENT CIRCULATION IN THE WORLD.

FRIDAY, NOVEMBER 2, 1906.


### DECLINE OF THE HORSE SHOW.

It is given out with some degree of authority that the horse shows in Chicago will not be continued after this year, or at least will be discontinued for a time. Various reasons are assigned for the failure of this year's show to attract the public. Perhaps the most plausible is that the horse is no longer fashionable. He is now recognized as a useful but not as an ornamental appendage to society. The automobile has taken the horse's place as a means of fashionable divertisement.

When the automobile show shall be held in Chicago a few weeks hence it will be found almost impossible to get admission to the building where the exhibit takes place. The horse show apparently is doomed. Some people are weary of surrendering their good money for the purpose of seeing other people enjoy themselves.

Other reasons are assigned for the decline of interest in the horses. One of them is that the exhibits have to some extent passed into the hands of professionals or semi-professionals, who tour from one city to another, showing off their horses in all places in the same old way. They have such advantages in respect to selection that they usually carry off all the important prizes.

Only a millionaire or a multimillionaire can afford to exhibit constantly at these horse shows. Others have not the money that is necessary for buying the animals, for transporting them from place to place, and supporting the army of grooms and stablemen required to keep valuable and showy horses in proper condition.

It will not be possible to maintain interest in horse shows in Chicago again until ownership in the horses shall descend to "the common people."

### DISCRIMINATING AGAINST ILLINOIS.

Railway passenger rates beginning with yesterday became less than 3 cents per mile in almost the entire territory under the jurisdiction of the Central Passenger association. The rate has been made 2 cents per mile by law in New York and Ohio, and the railways have based their interstate rates upon the maximum legal interstate rates. In Michigan rates are by statute made proportionate to earnings, and vary from 2 to 3 cents. In Pennsylvania and Indiana the railways, to forestall legislation fixing a maximum rate of 2 cents, have voluntarily made a reduction to 2½ cents. In all the territory of the Central Passenger association, the only state in which the 3 cent rate will continue to prevail is Illinois.

This exclusion of Illinois from the benefits of the rate reductions in central territory is an unjust discrimination against the people of this state. In the adjustment of passenger rates Illinois should be classed with the states to the east of it. Its passenger traffic is not quite so dense as that of Ohio and Indiana, but it is far more dense than that of Minnesota, Wisconsin, Kansas, Nebraska, and the other western states in which the 3 cent rate will continue to obtain. The fact that Illinois in railway matters stands with the populous central states to the east was recognized and maintained during the recent mileage book controversy among the eastern lines by such high authorities on the subject as the officials of the New York Central lines. They refused to confine their proposed open $20 1,000 mile mileage book to the territory east of the Indiana-Illinois line, saying they could see no reason for thus discriminating against their patrons in Illinois. If there is no good reason for discriminating against the people of Illinois in the sale of mileage there can be no valid excuse for discriminating against them in the sale of tickets.

The eastern railways, by their own voluntary acts, are estopped from saying they do not reduce rates in Illinois because they cannot afford to. Not only have they all adopted a 2½ cent fare in territory where conditions are closely similar to those in Illinois, but it is but a few days since, as already indicated, the New York Central lines proposed to place on sale in this state mileage books which would practically have reduced their rates to a 2 cent basis. The public has a right to construe these incidents as indications afforded by the roads themselves that passenger rates in this state are too high.

The real reason why the railroads have reduced fares in neighboring states without reducing them in Illinois is tolerably clear. In the states to the east there has been persistent, organized agitation for the passage of 2 cent fare laws by the state legislatures, and the 2½ cent rate has been thrown out there as a sop to public sentiment. In Illinois there has been little or no such agitation, and consequently the people of Illinois get no reductions. The railroads are more likely by the policy of discrimination they have adopted to excite an unfavorable public sentiment in Illinois than to appease it in Indiana and Pennsylvania.

### CHIEF JUSTICE OF MUNICIPAL COURT.

There are [illegible] voters who do not yet appreciate [illegible] and importance of the Munic[illegible]. They regard it as a substitute [illegible] the justice courts which pass on petty civil and criminal cases. The new court will be that, and much more. A number of the twenty-seven associate justices will have to be assigned to duty at the police courts and will dispose of the small litigation of the community. The judges not thus employed will have to perform duties as arduous as those of Circuit and Superior court judges.

The object of the framers of the Municipal court act was to relieve the higher courts as well as to get rid of the justices of the peace. The act provides for the transfer to the new court of suits of every kind and nature from the Circuit, Superior, and Criminal courts. Their dockets are clogged with cases, and, unquestionably, litigants, hoping for speedy trials, will ask for transfers. Great equity and common law suits and big murder cases will be heard in the Municipal court. There is manifest need of capable associate judges to hear them.

There is even greater need of a capable chief justice. He is made the actual, not the nominal, head of the court, and has to be given the powers essential for the proper conduct of its business. He will have to assign the associate judges to their posts in the different branch courts. He will have to decide which judges are best qualified to decide the ordinary run of police court cases and trifling neighborhood disputes, and which should be held for the more important litigation. It is essential, therefore, that the chief justice should be a good judge of men, and not commit the mistake of putting square pegs in round holes. He must be an impartial man. He must have no favorites, but treat every one of his twenty-seven associates fairly. He must know how to get out of them all the work of which they are capable and keep them always up to the mark, just as the superintendent of a great plant does with the heads of the different departments. The chief justice must supply the motive power for the court. If he be a careless, easy going man the whole system will soon be out of joint.

Unusual powers are conferred upon the chief justice, powers whose wisdom is doubted by some, and which may be restricted by amending the law if experience shall prove that they are unsafe. He is required to cause all persons summoned for petit jury service to be interrogated and their qualifications inquired into, and to reject all who do not appear to possess the qualifications required by law. One reason assigned for this is that in other courts many of the persons drawn for jury service are legally disqualified because they are not of fair character or cannot understand the English language, but that these facts are not brought out until a case is up for trial and the lawyers begin to examine the jurors. Then these men are discharged, but they have become entitled to, and draw, fees for one or two days' attendance. It is alleged that the method set out in the Municipal court act will save the city a large sum in fees and will expedite the trial of suits. It is manifest that a conscientious man could make a good use of the power to revise the jury list, while in the hands of a bad man it would be dangerous.

When cases are transferred to the Municipal court the chief justice selects the associate judges who shall hear them. He can take a case off the docket of one judge and put it on that of another. The professed object of this is to secure a prompt disposition of business, to keep all the judges steadily at work, so that one may not be idle while another has an overloaded docket. This is a grant of unusual power which may be well or ill used, according to who is chief justice.

The candidacy for that office is practically confined to two men—Harry Olson and Hiram T. Gilbert. The latter had much to do with the passage of the Municipal court act. He understands it perfectly. His integrity and legal ability are unimpeachable. And yet Mr. Olson is the better man for the office. He is much younger than his competitor. He has unbounded capacity for work, and he is fond of work. More than that, he is an excellent judge of men and knows how to manage them. If elected he will have the respect and confidence of the associate judges. Every one of them will know that he will be given a square deal. Mr. Olson is a cautious, conservative man. He will exercise prudently the extensive powers of the chief justice. He will not seek to amplify them. In that he would differ from Mr. Gilbert, who has some theories as to the scope of the Municipal court act which are of doubtful expediency.

Mr. Olson has no theories to carry him away, but he has, besides adequate legal knowledge, rare common sense, a thorough understanding of the functions of the new court, and a fund of practical wisdom which will enable him to see that none is neglected. He will shirk no responsibilities. Under his guidance the court will be the poor man's court it was meant to be. There will be no partisanship, favoritism, or idling.

Mr. Olson has served this community acceptably during the last ten years, and his name has become a familiar one. He will serve it even more acceptably at the head of the Municipal court. He is a safe man. No power intrusted to him will be misused, no duty imposed on him will be neglected.

### DRAMATIC ART AND TABLE SMASHING

With all possible respect for the excellent opinions and intentions of Mr. Beach, the novelist, there can be no word of reproof for the management of the New Theater for declining to introduce into a play a fight which "smashes the scenery" and "kicks over the tables." Not that such a climax is not Art with a reasonably large a; the point merely is that it is not the sort of art the public is looking for at the new home of dramatic culture.

The limits of stage realism never have been securely established. In Shakspeare's time, when men enacted the rôles of women and the properties and accessories were of a primitive nature, it was hardly possible to attain the distinction in dramatic effect made possible today. Of course there was no special restriction on such realism as might be portrayed at the battle of Bosworth field or in the memorable contests at Dunsinane or the plains of Philippi, and it may be presumed that the ancient supers disported themselves as fiercely and noisily as in our own advanced time. Broadsword combats and duels in fence, illustrative of the downfall of tyranny or vice, are and have been regarded agreeable and artistic diversions, and in one instance, where the brave Orlando accomplishes the defeat of the boasting Charles, a wrestling match has been a great feature of an act. Indeed, no less careful and distinguished an expositor of stagecraft than Mme. Modjeska was induced by attention to the demands of realism to employ the celebrated Muldoon to impersonate Charles the Wrestler, and Mr. Barrymore, as exacted by the play, threw him with almost ridiculous ease.

But a scenery smashing, table demolishing, rough and tumble fight is quite another matter. Not that it is impossible or that it may not be represented at what are known as the "outlying theaters." A scene of this nature would be an admirable field of endeavor for such histrionic artists as Mr. Corbett or Mr. Fitzsimmons or Mr. Batling Nelson, and might prove in truth a startling and perfect piece of dramatic realism. But even with such illustrious accessories to the dramatic profession it is not wise to assume that the patrons of the New Theater, comprising the cream of Chicago's critical population, will consider the ideals of the movement for really intellectual dramatic art attained by the crumbling of scenery and the smashing of tables. Such realistic stagecraft may be safely left to theatrical managers with more sordid aims and less intellectual aspiration.

### A LIE WELL STUCK TO.

On the principle that "a lie well stuck to is better than the truth," Mayor Dunne repeats his statement—and the Record-Herald is accommodating enough to print it—that THE TRIBUNE is aggrieved because the school board has refused to lease to THE TRIBUNE company two lots south of and adjoining the Tribune building.

We are surprised that any reputable person should be willing to utter or give currency to this ridiculous falsehood. THE TRIBUNE has already once denied it in the most positive terms and has challenged anybody and everybody to produce proof of it.

The mayor says that THE TRIBUNE'S offer was "too low," and therefore could not be accepted. The offer was not accepted not because it was "too low" but because it was never made. There never was any such offer.

The most careful search of the records of the school board and of all its committees will fail to reveal evidence of any such "offer."

We invite all the members of the board to testify whether or not they have personal knowledge of such an offer.

If the mayor can produce proof of it THE TRIBUNE company will make a handsome donation to his favorite refuge for incompetent freaks.

The imputing of unworthy motives to one's opponent is a favorite device of the man who has a bad cause. That is the trouble with Mayor Dunne. He has a bad cause, and he knows it. That is why THE TRIBUNE'S criticisms of him and his administration have touched him to the quick.

He may impute bad motives to THE TRIBUNE and induce some foolish persons to listen to his idle clamor; but how is he going to explain the criticism of all the other papers in Chicago, with one possible exception?

---

THE circumstance that the community seems to be overwhelmingly in sympathy with Supt. Cooley in the present controversy may or may not have its due effect on the school board.

UNLESS Count Boni Castellane has been grievously lied about, he is a scalawag of the thirty-third degree.

WHATEVER changes President Comiskey may make in the White Sox for next year, it is thought highly probable that he will retain Fielder Jones—and possibly ten or twenty members of the present team.

IT might be worse for Judge Chetlain, if his debts only amount to four years' salary.

THAT noble animal, the horse, may not be doomed to extinction, but it looks as if the automobile had crowded him off the perch for the present, as a show attraction.

PORTRAITS of some of the candidates which may be seen on the billboards will save the discriminating voter the trouble of looking up their records.

NOTWITHSTANDING his "vindication," Inspector Lavin saw the handwriting on the wall and promptly wrote his resignation as a postscript thereto.

AMERICAN HORSE, chief of the rebellious Utes, will bring up presently against the American army mule.

IN making up the Shea jury care should be taken to select young, hardy men, capable of enduring prolonged exposure to any kind of atmosphere, and as free as possible from family or business ties.

### IN A MINOR KEY.

**One Comfort.**

Johnny was dreadfully seasick.

"I'm glad I ain't a cow, anyway," he groaned. "She's got four stomachs!"

**Fluidity.**

Candidate—"Isn't it going to be expensive to corral the floating vote?"

Ward Heeler—"No; but it's going to cost like sin to keep it floating. It's a blamed thirsty crowd."

**Error of Judgment.**

"The joke is on old Hunks."

"What has happened to old Hunks?"

"He lives in the Twenty-third ward, you know. Just moved in a few days ago. Last night he smeared his gate with limburger cheese, thinking to keep the Halloween boys away."

"Well?"

"Well, the boys not only took the gate off its hinges and carried it away, but he thinks they ate it up."

**Friendly Advice.**

Fweddy—"I've got to pwopose to Miss Oldenrich this evening. How do you advise me—aw—to go about it?"

Cholly—"Take an anæsthetic."

**Which Is Different.**

"Miss Quear is exactly like her father, isn't she?"

"No; not exactly. She's a crank by inheritance and he's a crank from choice."

**Hadn't Noticed It.**

"Well," said the professor, who, while sitting in the back seat of the automobile, had been busily engaged in solving a difficult chess problem, "aren't we nearly ready to start?"

"To start!" exclaimed the chauffeur. "Why, sir, the trip is over!"

**Modern Instance.**

"Parthenope, dear," whispered the hostess, "won't you please sing something?"

"What for, auntie?" asked the young woman.

"Why, these people are getting impatient for their dinner, and it won't be ready for nearly an hour yet."

So Miss Parthenope, like her ancient prototype, proceeded to sing the guests' appetites away.

C. W. T.

## LETTER OF MARQUISE DE FONTENOY

Copyright: 1906: By the Marquise de Fontenoy.

EVER since the death of the last sovereign duke of Brunswick, nearly a quarter of a century ago, the so-called "treasure of Brunswick" has been on exhibition in the Imperial Museum of Industrial Arts at Vienna. It had been loaned to the latter temporarily by the late duke, and the duke of Cumberland, as de jure, though not de facto, successor to his throne, continued the loan. It comprises an immense quantity of gold and silver plate, begemmed goblets, costly enamels, fanciful jewels, crowns, scepters, ecclesiastical vestments, and ornaments, most of them dating from the middle ages and from the period of the renaissance, and which now for a generation have attracted visitors from all parts of the world, including America, to this Viennese museum.

The duke of Cumberland has now made a demand upon the museum for the immediate return of the entire collection, and has directed that it should be packed at once and shipped off to his palace at Gmunden, in Upper Austria. This is to prevent the seizure of the treasure at the instance of the duchy of Brunswick. The latter has given the duke three months in which to make his peace with the German empire by officially abandoning his pretensions to the throne of Hanover, which now forms part and parcel of Prussia. If at the end of that time the duke of Cumberland has neglected to comply with this stipulation the government and the legislature of Brunswick will at once proceed to the election of a new ruler. The latter, who is likely to be either some scion of the house of Hohenzollern or of Mecklenburg-Strelitz, will at once be recognized as sovereign of Brunswick by the remaining rulers whose states form the federation known as the German empire, and, once established on the throne, he may be relied upon to institute proceedings for the recovery of the regalia of the duchy of Brunswick and of the gold and silver treasure of the reigning family. If these were still on exhibition in the imperial museum at Vienna the new duke could, by legal means, obtain an attachment of some kind on the property, and the Austrian tribunals would be placed in a quandary by a requisition upon them for an order of execution of the decrees of the courts of Brunswick and of the supreme tribunals of the German empire.

It is to avert this that the duke of Cumberland is hastily placing the so-called "Brunswick treasure" in safety in his own palace at Gmunden. Thanks to the extraterritorial rights—similar to those of foreign ambassadors—which he enjoys in Austria, and which render his family and his property exempt from Austrian jurisdiction, it will be absolutely impossible for the new duke of Brunswick to recover the treasure.

This action on the part of the duke of Cumberland shows conclusively, even if there were no other proof, that he has not the slightest intention of recognizing Prussia's annexation of his father's kingdom of Hanover in 1866. He had offered to waive his own rights to the duchy of Brunswick and those of his eldest son, who is an invalid, in favor of his younger boy, who has recently come of age. But the German empire has declined this offer, inasmuch as it is not accompanied by any abandonment of the duke's pretensions to the crown of Hanover. The house of Guelph is now represented only by the duke of Cumberland and by his two sons. The German empire cannot see its way to the occupation of the throne of Brunswick by the member of a dynasty which not only refuses to acknowledge the present constitution of the empire but which continues still to profess aims the attainment of which is impossible without the disruption of the empire.

While the duke of Cumberland has a large number of devoted adherents in Hanover, not only among the aristocracy but also among the people, men therefore who cannot be regarded as loyal subjects of the Prussian crown, he has virtually no followers in Brunswick. He has never visited the duchy, so far as can be ascertained, and is personally wholly unknown to its people. The one or two palaces at Brunswick that did not form part of the actual crown property, but which he inherited along with the entailed private fortune of the late duke as his next heir, have been permitted by him to fall into complete decay, the duke refusing to spend a single penny upon their being kept in proper repair, and, although a considerable portion of his vast wealth comes to him as de jure duke of Brunswick, yet he has never spent anything in the duchy or contributed in any way to its public institutions and charities. The people of Brunswick are, therefore, entirely indifferent both to him and to his house. But they do wish for a resident sovereign, who, by the maintenance of a court, would promote trade and attract strangers, and, in consequence thereof, money, to Brunswick.

Baron Mohrenheim, who has just died, in a considerable amount of obscurity, in the south of France, was, when Russian ambassador in London, the bête noir of King Edward, who was wont to dub him "Baron Borenheim." The baron will be remembered principally in connection with the famous mot of old Prince Gortchakoff, whom he managed to offend in the following amusing manner. The great Muscovite chancellor had just finished dictating his memorable circular to the czar's representatives abroad, in which the celebrated sentence occurs, "La Russie ne boude pas; elle se recueille" (Russia is not sulking; she is reflecting"), and handed it to Mohrenheim, who was one of his secretaries, with the request that he would read it carefully over and suggest any changes that he might think fit. Mohrenheim, unmindful of the story of Gil Blas and the bishop, returned an hour later, and told the prince that he regarded the dispatch as a most remarkable one, and that the only sentence which he considered as advisable to alter was that of "La Russie ne boude pas; elle se recueille," which, begging his highness' pardon, "must have been due to the mistake of the stenographer, since it contained no sense, and was even trivial and ridiculous." Now, as the whole dispatch centered on that one sentence, which has since become historic, Gortchakoff's feelings may be better imagined than described, and a fortnight later the prince transferred Mohrenheim to one of the foreign legations.

At Berlin, however, he managed to perform a service of a confidential character for the reigning house, which went far to further his subsequent career. He was intrusted one day by his ambassador with the confidential mission of recovering from a professional blackmailer the correspondence which had passed between the late Grand Duke Constantine Nicholaiewitch and a great lady on the Russian court. Mohrenheim summoned to his assistance the famous chief of the Berlin police, Herr Stieber. The latter being acquainted with the character of the blackmailer in question, and being aware of the man's excessive vanity, insisted that the lady in the case should write a letter to him, giving him to understand that she had been smitten by his appearance, and arranging for a rendezvous. The blackmailer fell into the trap thus laid, and on proceeding to the rendezvous in a quiet house in a secluded quarter of Berlin was immediately pounced upon by three of Stieber's detectives, who bound him hand and foot, searched him, and then proceeded to his residence with Mohrenheim, where the entire correspondence of the princess and of the grand duke was recovered. Only then was he restored to liberty, with a threat that if he made any further attempt to blackmail either the grand duke or the princess he would be first of all punished in Germany, and then handed over for further penalties to the tender mercies of the Russian police.

It was for the recovery of these letters, the publication of which would have been disastrous in the extreme, that Baron Mohrenheim received his first decoration from Emperor Alexander II., who never forgot thenceforth the service which the young diplomat had rendered to the imperial family. The baron, who had a strong strain of Jewish blood in his veins, owed much to his wife, by birth a Baroness Korff, who managed, when her husband was stationed at Copenhagen, to ingratiate herself with the late Queen Louise of Denmark, secretly negotiating the marriage between the latter's sailor son, Prince Waldemar, and the rich Princess Marie of Orleans. The baron was, through the influence of the queen and of the widowed czarina, promoted, first to the embassy in London, and then to Paris, but was a success in neither place, and gave great offense to the French government of the day by identifying himself in a signally indiscreet manner with Gen. Boulanger. He was placed on the retired list by the present emperor shortly after his accession to the throne.

## NEWS OF THE THEATERS.

**Elmendorf in Italy.**

"To look and see the beautiful the world holds up to view," is the first among the several "things worth while" which Williamson includes in his helpful little poem of that title. If his claim be accurate—and who is there who will be inclined to question it?—then Dwight Elmendorf certainly is doing a thing worth while. For his self-imposed but none the less beneficent mission seems to be to journey about the world and "to look and see the beautiful" there held up to view. And the beneficent part of that mission lies in his desire and his ability to come to the stay-at-homes and make vital to them the beauty he has discovered. Not that he confines himself to the pretty and the grand things he finds in his travels—his camera hunts not only for the big game but also for the small, the unusual and the amusing. But whatever he brings back is certain to be touched with beauty—either the beauty that is inherent in it or the beauty that viewpoint or manner of presentation lends. To spend an evening with him is to pass two hours amid scenes and people all of which are so obviously true to the actual that their realness is beyond question, but all of which are so touched with poetry, imagination, or quaint humor that they are made beautiful. The workaday world of present environment is forgotten during those two enjoyable hours, and the stay-at-home is lifted out of himself and placed in a realm where different thoughts, different desires, and different ambitions can surround him and exert their influence upon him. And who will be inclined to deny that such a change of mental attitude is not distinctly beneficial? To contact the beautiful as Mr. Elmendorf presents it—simply, unaffectedly, unpedantically, letting it speak largely for itself—is to exert an influence for practical, tangible good. We of all people with our hurried, strenuous life need just such helpful, sane, quiet but eloquent messengers of beauty as is he.

Last evening Mr. Elmendorf gave the last of his regular series of travel talks. He will be heard again Sunday evening in Orchestra hall in his remarkable lecture on the "Sahara Desert," but that of last evening ended the regular course. The house was filled to absolute capacity, and many persons desirous of securing tickets were turned away unsatisfied. It was an audience of fine quality. Applause began at once, but when the fourth picture was reached the speaker asked his hearers not to applaud, for the lecture was in itself long, and if he had to wait for the expression of approval he would not get through until far into the night. The audience understood, and sat silent but keenly appreciative, showing to the lecturer by attention and quiet that everything he said and showed was admired—a tribute far finer and greater than any amount of handclapping could have constituted. Now and again, however, a picture so beautiful was projected on the screen that approval had to be expressed, and then a sharp, short round of heartiest possible applause was given.

And the lecture was a delight, the finest that the remarkable series has brought us. It was on "Southern Italy," and pictorially surpassed anything Mr. Elmendorf previously had offered. He himself seemed even more completely in accord with the spirit of the lecture than before, and it was evident that he was talking of places and people that he loved and enjoyed. Pictures, speaker, and audience all were wholly in harmony.

The lecture opened with those two marvelous interiors of St. Mark's at Venice. They were repeated in response to requests received from persons who had seen them the week before and were eager for another glimpse at these wonders of photographic and chromatic art. Then followed a hasty but instructive peep at Rome, and then came Naples. Here the lecturer was in finest mood. The fascinating street life of that most picturesque city was shown in both motion and still pictures and all its humor, its charm, and its unusualness delightfully pointed out and commented upon. Pompeii was visited and facts concerning that "most marvelous book from which mankind can read, inasmuch as it contains exact information as to how people lived nearly 2,000 years ago," were given briefly, but with the admirable clarity and simplicity that distinguish all that Mr. Elmendorf says. It was explained how the ashes covered only the first stories of the majority of the houses and the other buildings in the fated city, and that therefore only these sections are preserved to us, the upper parts having caught fire from the hot ashes and burned. The figures of a dog and of two persons found in the ruins were shown and then the various buildings which had been excavated were pictured in the colors which they now possess. The ascent of Vesuvius was made and one of the most remarkable motion pictures ever seen was unrolled before the astonished gaze of the spectator. Mr. Elmendorf had climbed to the mouth of the crater itself, and there had photographed the white hot lava actually flowing from that awful opening. Gases and steam often obscured the view, but when the vapors were lifted by the wind the great, steaming, crawling mass of molten stone, bubbling with jets of sulphuric gas, was actually before the onlooker. It was terrifying, and yet it was a marvel in photographic achievement. A still picture of the crater in action was no less impressive and remarkable. Then began the delightful wandering to Sorrento, Amalfi, and Capri. Picture after picture of entrancing beauty was disclosed and the series ended in a view of the interior of the Blue Grotto, which for coloring, difficulty in obtaining, and fidelity to actuality itself has its equal only in the master pictures of St. Mark's, with which the lecture opened.

Yesterday afternoon in Orchestra hall the Thomas orchestra gave the first of its "extra" matinées. The series is intended to test the public's desire for an additional concert each week, the thought being to accommodate those music lovers who are unable to secure places for the Friday afternoon public rehearsals. Judging by yesterday afternoon the demand is not great. The house was less than half filled and a concert of marked enjoyableness was presented, therefore, before a far smaller company of hearers than it deserved. Not that enthusiasm was wanting. On the contrary, applause was abundant, and Mme. Homer, the soloist of the afternoon, was obliged to bow numerous times and to sing two encores. The program contained no instrumental selections which had not been heard frequently from the orchestra. Old favorites, however, were there and beautifully they were played. There was the Overture to "Oberon," the Andante Cantabile from Tschaikowsky's String Quartet, Grieg's "Peer Gynt" Suite No. 1—given with superb finish and finesse—Goldmark's "Sakuntala," fairly glowing with color as its lovely musical web was woven, and Liszt's "Les Preludes," brilliantly given. Mme. Homer sang the familiar aria from Saint-Saëns' "Samson and Delilah," the "Don fatale," from Verdi's "Don Carlos," and as encores the "Sapphic Ode" of Brahms and Nancy's Cavatina from "Martha." Never has the gifted contralto's voice sounded richer, truer, and more beautiful. Never has she sung with finer understanding and greater temperamental warmth. Her work was a joy and her appearance this afternoon at the regular concert is subject for pleasantest anticipation.

W. L. HUBBARD.

**Cheerful Suggestion.**

"So you are going to marry Count Fucash," said Miss Cayenne.

"Yes," answered the impressionable heiress. "He says he would love me if I hadn't a cent."

"Well, at his rate of spending money there may be a chance for him to prove it."—Washington Star.

**Poetical Justice.**

"I see that some western young men are charged with stealing a tiger."

"Are they? Well, it just strikes me that if a man is convicted of stealing a tiger the way to fit the punishment to the crime would be to make him wear stripes."—Cleveland Plain Dealer.

**Sure Sign.**

"There goes Spenders. He must be in debt again."

"Why, he looks quite prosperous. That's a nice new suit he has and—"

"Yes, that's why I say he must be in debt."—Philadelphia Press.

**Began Young.**

"How long has Clinchers been in business for himself?"

"Ever since he was born. He never did anything for anybody else in his life."—Detroit Free Press.

## STANDARD OIL MAY PAY $180,000,000 IF CONVICTED IN CHICAGO CASES.

**President Roosevelt Determined to Crush the Huge Octopus and Compel It to Dissolve and Require Real Competition Between Its Component Parts.**

BY JOHN CALLAN O'LAUGHLIN.

Washington, D. C., Nov. 1.—[Special.]—If the anti-rebate prosecution of the Standard Oil company should be successful that corporation may be compelled to pay fines aggregating $180,000,000. It would be so crushing a penalty that the Standard Oil company never again would pay or accept rebates, nor is it likely that any other corporation would care to expose itself to a similar punishment.

To Edwin W. Sims, United States attorney at Chicago, has been confided the duty of striking the hardest blow at the Standard Oil company. The cases Mr. Sims will bring to trial the last of December or early in January name more than 6,400 counts, which specify violations of the Elkins anti-rebate law. It was learned today that the instructions the president and Attorney General Moody gave to Mr. Sims, who was in Washington last week, require him to demand of the court in case the corporation is found guilty the imposition of the maximum fine under the law, which amounts to $20,000 for each offense. The minimum fine is $1,000 for each offense. The total sum the Standard will have to pay if convicted in Chicago, therefore, will be somewhere between $128,000,000 and $6,400,000.

Mr. Sims has the cases well in hand, and the president and Attorney General Moody are convinced he will do all with the evidence in his possession that any one can do.

**Not for Political Effect.**

The last of the present month or early in December proceedings against the Standard Oil company for violation of the anti-trust law will be inaugurated by special counsel for the government, Messrs. Morrison and Kellogg, at St. Louis, Mo. No definite statement on this subject will be made by the president or the department of justice until after the elections for the reason that the administration does not want to give the country the impression that it is acting merely in order to influence the voters on election day.

The president is after the Standard Oil trust in grim earnest, and he wants the people to understand there is no political motive behind his policy. He was much encouraged by the conviction of the Standard Oil company under the Ohio anti-trust law, and he feels confident the same result will follow its prosecution under the federal anti-trust law.

The decision to institute proceedings along this line was taken only after Secretary Bonaparte, who is to be attorney general upon the confirmation of Mr. Moody to be associate justice of the Supreme court, and Secretary Taft had advised the president that the proposed course of the attorney general, who had adopted the views of Messrs. Morrison and Kellogg, should be followed.

The administration is endeavoring to place itself in an impregnable position. It knows the Standard Oil trust will fight desperately, for it will be fighting for its life and will have an array of legal talent of the highest order which will exhaust every technicality in order to preserve the octopus from destruction. The government's bill will seek the dissolution of the Standard Oil trust into its component parts and will insist that there be real competition in the future between those parts.

**Secretary Bonaparte's Position.**

Secretary Bonaparte is in full sympathy with the president in his trust policy, both with respect to the Standard Oil company and to other corporations charged with violation of the anti-trust law and the anti-rebate law. In fact, it was this sympathetic attitude which was responsible for his transfer from the navy portfolio to that of the department of justice. Mr. Bonaparte appreciates the difficult position in which he has been placed in connection with the Standard Oil prosecution, for he has come under the doctrine of foreordination—"he'll be damned if he does and be damned if he doesn't." If the campaign against the Standard should fail the opprobrium will be thrown on Mr. Bonaparte, for the friends of Mr. Moody will insist that had he remained in the department of justice he would have conducted the case differently with a different result. If, on the other hand, the prosecution should end favorably for the government it will be said that Mr. Bonaparte only carried out the policy which Mr. Moody originated and outlined and that all the credit should go to the latter.

Of course the overshadowing figure in the prosecution is the president, who is willing to take either the credit or the blame. Secretary Bonaparte is willing to assume the responsibility, however, and has stated that he will do his best, whatever the result.

**Opposition to Moody.**

It may be that Mr. Moody will stay in the department of justice longer than is anticipated. The president desired that he should assume the robe of an associate justice of the Supreme court by the 1st of January. It now develops that a fight will be made upon his nomination on the ground that it is contrary to American institutions to place upon the Supreme bench a man who will have to pass upon constitutional questions which have arisen as a result of his own initiative.

For instance, the Standard Oil prosecution undoubtedly will reach the Supreme court. Mr. Moody advised the president as to the constitutionality of the railroad rate law before that measure was passed, and stands committed to that view. It has been claimed that his expressed attitude on these various economic questions unfits him for a display of that impartiality which is essential in a jurist.

It may be this feature of the opposition to Mr. Moody will not be raised publicly, but his nomination will be fought on the ostensible ground that New England is not entitled to two representatives on the Supreme bench. It is learned, however, that before determining finally upon Mr. Moody, the president consulted influential members of the senate judiciary committee, to which body the nomination will be referred for consideration and report. Assurances were given the president by these men that they would secure a recommendation from the committee in favor of the confirmation of Mr. Moody's nomination.

**End of the Rebate.**

One of the most satisfactory results of the campaign against the railroads and corporations which have consistently disregarded the provisions of the anti-rebate law is that rebates practically have ceased. At least this is the opinion of the interstate commerce commission, which is in a position to know, because of the close touch it maintains with the railroads and the shippers. Few complaints of discrimination at the present time are received by the commission.

But of far greater significance is the fact that the railroads have largely reduced their tariffs on many lines of freight, and it is the opinion of the commission that this reduction represents the difference between the rate enjoyed by the favored shipper and that which was charged to the man or corporation who had no claim for special consideration.

There has been a reduction also in passenger rates in New England and eastern and southern states, amounting to half a cent a mile, and the commission is confident this action will cause western roads to make a like reduction in their fares.

The commission stands ready also upon the filing of a complaint to issue an order requiring a carrier to reduce a joint through rate to the sum of the local rates between the same point of shipment and destination. There are some lines which charge a higher joint through rate than the total of local rates would amount to. In the view of the commission that is unreasonable, and only a complaint is needed to insure its issuance of an order requiring the offending road to make the joint through rate equal to or less than the sum of the locals.

## The Wit of the World

### HUMOR FROM AUSTRIA.

Divorced Young Woman—"How quickly everything goes nowadays! My lover's declaration lasted fourteen minutes; holding my hand, quarter of an hour; confession of his debts, two full hours; we were eight days on our honeymoon, and fourteen days married."—Wiener Salonwitzblatt.

Judge (to prisoner)—"You plead the excuse that you beat the complainant in mistake for another man, but he says he told you after the first blow that he was not the man, and yet you went on beating him. Why did you do so?"

Prisoner—"Because I was so furious to hear that he wasn't the right one."—Wiener Salonwitzblatt.

Counterfeiter (to his sweetheart)—"Tomorrow's your birthday—good!—I'll make you a beautiful 100 crown note."—Wiener Kleiner Witzblatt.

Prison Warder (recognizing old offender—to jailer)—"Well, that fellow's back again."

Jailer—"Yes, Herr Warder; there's nothing beats a comfortable home."—Figaro.

Bookkeeper—"It's twenty-five years ago today that I came to your father as apprentice in this business."

Principal—Really? Well, it's too bad he isn't living. He would have given you a handsome present, Herr Winter."—Bombe.

Youth—"You are 70 years old; have you ever enjoyed one happy moment?"

Old Man—"Up to now, no; but I still hope to do so."

Youth—"And when might that be?"

Old Man—"When people stop asking idiotic questions."—Bombe.

Doctor—"But you haven't only one complaint—you have a whole dozen."

Banker (quickly)—"What! Then I must have a discount."—Bombe.

Traveler (in station restaurant)—"Hi, waiter, this is a pretty small beefsteak."

Waiter—"Yes; but you see, if you had more to eat you would lose your train."—Wiener Caricaturen.

Gentleman—"Frederick, go upstairs and tell my wife to stop her singing."

Footman—"That is not my lady, sir; it's the cook. Shall I——?"

Gentleman—"No, for heaven's sake, don't say anything!"—Wiener Caricaturen.

Herr Peffer—"Well, there's one good thing about this automobile traffic. They can't make sausages out of aged and wornout motors."—Figaro.

Barber—"Shave or hair cut?"

Professor—"Hair cut."

Barber—"Please take this chair."

Professor (after a moment)—"What a draft there is—I think I'd rather have my hat on."—Floh.

A Vienna journal is responsible for the following story: In a small Galician town a man was seriously ill, and, having no faith in the local doctors, his son, Jacob, wrote to a professor in Vienna inquiring what his fee would be to come to Galicia for a consultation. The professor asked 300 guldens and in reply received a telegram to come. Arriving at the station he was met by Jacob, who, clad in the deepest mourning, said that his father was dead. But, in order to save the professor from having his journey for nothing, Jacob said, he had collected ten sick members of the community who desired the professor's advice. The latter agreed and received from each 50 guldens. Before he left he said to Jacob: "Now, I have been paid 500 guldens instead of 300. To comfort you in your mourning I will divide the surplus with you. Here is 100 guldens." "Candor for candor," replied Jacob. "My father isn't dead at all—he was among the ten sick people you saw."

**SHAW'S PHILOSOPHY.**

[From Lippincott's Magazine.]

George Bernard Shaw wishes to teach that our system of morals today is conventional and based neither on right principles nor on the facts of nature. That it has failed to regenerate society it was not necessary for him to show. It is a fact that many good people have taken an ostrich like position toward evil; that regeneration is demanded needs no demonstration. Shaw begins by demolishing the whole structure of conventional morals, so far as sex is concerned. He calls the predominant sex influence in human existence "The Life Force." In his plays he denies the necessity of marriage, flouts it, and in some instances apparently condemns it altogether. Actually he holds no such private views. Probably the heart of his intention is utterly to destroy all convention and clear the mind of inherited and preconceived notions, many of which are demonstrably false, in order that the new structure may rise complete. This radical propaganda the author cannot possibly hope to see successful, but he has at least succeeded in making himself heard, and no one can ignore him.

There are certain aspects of Shaw's philosophy which he who will may see demonstrated. That woman is the dominating force in the world today is shown not only through her agency in promoting the best institutions which make for the uplift of mankind, not only in her self-sacrifice, her consecration, but in the fact that man is so largely devoted to accomplishing what she wishes.

**Self-Convicted.**

"Why deny it?" he insisted. "It is because some gossip intimates that I am not true to you that you have broken our engagement."

"O! no," she replied, "it is because I believe you truthful that I am breaking it."

"How do you mean?"

"Well, you remember you have frequently told me that you were not worthy of me."—The Catholic Standard and Times.

**SOME NEW INVENTIONS.**

[From Judge.]

It may have escaped the attention of the people, but it is, nevertheless, a fact that the last summer has been extraordinarily fruitful in inventions. Out of a swarm of clever devices Judge has selected the following for special mention and hearty approval.

A farmer of New Egypt, N. J., applying the methods of Wizard Burbank to the poultry yard, has evolved a scratchless hen which promises to revolutionize fancy gardening. The New Egypt hen is set up on the usual hen plan, with this difference: One leg is two inches shorter than the other. By reason of this shortage one side of the hen goes at a slower pace than the other, which has the effect of producing a curvature in her locomotion. In other words, this hen, starting for the freshly seeded garden in a direct line, as hens will, finds herself mysteriously shunted aside. When she thinks she has arrived at the garden he is most mightily mistaken, for she has merely gone the circle and arrived back at her own doorstep. Simple as this idea is, and effectual in curbing the nomadic propensities of the hen, this clever invention has lain dormant in the human brain for all these countless million years. A mere two inch diversity in the underpinning circularizes the motion of the hen for time and eternity.

A man in Pugwash, Me., has hit upon an idea so like that of the New Egypt man that they might almost pass for the same. The Pugwash man has succeeded in breeding what he calls the fenceless pig. This is a pig with one eye eliminated, and it is found that the single optic affects the pig just as the short leg affects the hen. Each tends to a circular course, and consequently never wanders far from home. This invention is said to be worth millions to the western farmers and herders, doing away entirely with the necessity for fences.

**Individualism.**

Mistress—"Are you a good cook, washer and ironer?"

Bridget—"No, mum; O'im not incorporated."—New York Sun.

## POST REPORT DE[...]
## IN PRESENT FO[...]

Sentiment Against Tru[...]
Plan to Promote Teac[...]
Is Overwhelming.

DECLINE TO AID SCH[...]

Even Dunne Appointees
Objectionable Featu[...]
Eliminated.

That the Post report is doomed i[...]
sented to the school board in its pre[...]
was the consensus of opinion exp[...]
school officials and school princip[...]
day. It also was stated that Truste[...]
Post, author of the proposed pr[...]
plan, and his followers realize that t[...]
meeting " held at Fullerton hall W[...]
night apparently was the swan so[...]
pet measure.
Trustee Post himself declined t[...]
statement, but it is known that [...]
ready to modify the plan rather th[...]
meet an untimely death. He has [...]
himself as ready to incorporate in[...]
some of the ideas expressed by Pr[...]
H. Tufts and Principal Hiram W. [...]
the mass meeting.
He has admitted that his plan [...]
acme of perfection. It is pointed o[...]
pressing a willingness to suppo[...]
ments in line with the arguments [...]
no marking system and no professi[...]
put forward by the two speakers a[...]
meeting.

**Citizens Are Aroused.**

Should the board attempt to pas[...]
report in spite of the opposition fr[...]
and without the teaching force pr[...]
be made to the board from all si[...]
became known during the day that[...]
of civic organizations and publ[...]
citizens are interesting themselve[...]
feat of the plan. The things whic[...]
eliminated from the report before [...]
the whole hearted support even of [...]
Dunne contingent on the board a[...]
tion which puts all the examining p[...]
hands of a board of three examiner[...]
part which calls for descriptive [...]
teachers' work by the principals. [...]
portion of the plan seems to have[...]
favor among principals and tea[...]
this part is indorsed by Supt. Cool[...]
It is that section which calls for a fi[...]
of office for the teachers with dis[...]
sible only after charges have been[...]
proved. Supt. Cooley always has [...]
this plan.

**Must Remove Chance for "[...]**

The remainder of the Post repor[...]
salient features, the features whic[...]
will reinstate political pull in th[...]
must be removed or the report will [...]
by the board against the appro[...]
school principals and a large nu[...]
teachers. This was made clear [...]
day by principals and teachers w[...]
the rooms of the school board.
School Trustee P. Shelly O'Rya[...]
the report would have to be am[...]
modified before it would be entirel[...]
tory, and the Rev. R. A. White ex[...]
opinion that it would have to be [...]
all the features which make it a ra[...]
ure before it will be acceptable to [...]
ity of the teachers.

**Dr. White Pushes His Pl[...]**

"I do not believe the report ev[...]
adopted in its present form," de[...]
White. "Many of its present fe[...]
have to be eliminated before it wil[...]
table."
Dr. White declared he would pu[...]
plan now and work might and m[...]
adoption as a substitute for the [...]
The White promotional system p[...]
study for teachers during their e[...]
ice and also calls upon them to prep[...]
before they will receive promotion [...]
group of salaries. Practically [...]
plan is a modified form of the pre[...]
system.
Agitation against the Teachers' [...]
and the rule of Margaret Haley in[...]
all sides during the day, and over [...]
new members put their names to[...]
the anti-federation organization [...]
established by Miss Mary G. Gut[...]

**Pension Law to Be Discu[...]**

A meeting of delegates from [...]
schools will be held in the board[...]
morrow morning at 10:30 o'clock [...]
amendments to the present teache[...]
law.
It is now contended that the te[...]
receive, on retirement, 40 per ce[...]
they were paid before being ret[...]
they should receive 50 per cent. [...]
Addams, honorary pesident of t[...]
association, will preside at the me[...]

**Gets Press for Forecast [...]**

Prof. H. J. Cox, government foreca[...]
installed in the weather bureau a pr[...]
for the daily weather forecast card[...]
first machine of the kind to be inst[...]
weather bureau in the United States.


HARPE[...]
BOOKS

The
Americanis[...]
of Washing[...]
By Henry Van Dyke

This little volume n[...]
makes clear what our [...]
spirit really is, but it [...]
patriotic and inspiring [...]
to all whole hearted a[...]
minded men and wome[...]
Van Dyke sets forth th[...]
of Americanism as ex[...]
by Washington, and [...]
those critics who hav[...]
disposed to deny Was[...]
the title of "American.[...]

HARPER & BROT[...]

POWE[...]
LOT[...]
BY
SARAH P. M'L. GRE[...]
AUTHOR OF
CAPE COD FO[...]
AND VESTY[...]

NEWARK EVENING NEWS[...]
stronger tale than 'Cape Cod[...]
A story more than ordinaril[...]
reading."
PHILADELPHIA PRESS: "Th[...]
achieves her best work in 'Powe[...]
THE BAKER & TAYLOR CO., Ne[...]

## $180,000,000 CHICAGO CASES.

Huge Octopus and Compel It petition Between ts.

UGHLIN.

or the friends of Mr. Moody will in- had he remained in the department e he would have conducted the case ly with a different result. If, on the and, the prosecution should end fa- for the government it will be said Bonaparte only carried out the pol- h Mr. Moody originated and outlined all the credit should go to the latter. ese the overshadowing figure to the ion is the president, who is willing either the credit or the blame. Sec- Bonaparte is willing to assume the bility, however, and has stated that do his best, whatever the result.

**Opposition to Moody.**

y be that Mr. Moody will stay in the ent of justice longer than is antici- The president desired that he should the vote of an associate justice of reme court by the 1st of January. It velops that a fight will be made upon ination on the ground that it is con- o American institutions to place upon preme bench a man who will have to pon constitutional questions which risen as a result of his own initiative. instance, the Standard Oil prosecution tedly will reach the Supreme court. Moody advised the president as to the tutionality of the railroad rate law that measure was passed, and stands tted to that view. It has been claimed is expressed attitude on these various nic questions unfits him for a display t impartiality which is essential in a

ay be this feature of the opposition to Moody will not be raised publicly, but mination will be fought on the ostensible ound that New England is not entitled representatives on the Supreme bench. arned, however, that before determin- ally upon Mr. Moody, the president ied influential members of the sup- diciary committee, to which body the ation will be referred for consideration port. Assurances were given the presi- by these men that they would secure a mendation from the committee in fa- f the confirmation of Mr. Moody's nom- n.

**End of the Rebate.**

of the most satisfactory results of the ign against the railroads and corpora- which have consistently disregarded the ions of the anti-rebate law is that re- practically have ceased. At least this opinion of the interstate commerce com- on, which is in a position to know, be- of the close touch it maintains with the ads and the shippers. Few complaints scrimination at the present time are re- d by the commission.

t of far greater significance is the fact the railroads have largely reduced their s on many lines of freight, and it is the on of the commission that this reduction esents the difference between the rate red by the favored shipper and that which charged to the man or corporation who no claim for special consideration.

e has been a reduction also in nger rates in New England and ern and southern states, amounting half a cent a mile, and the com- ion is confident this action will cause ern roads to make a like reduction in r fares.

e commission stands ready also upon the of a complaint to issue an order re- ing a carrier to reduce a joint through to the sum of the local rates between the e point of shipment and destination. re are some lines which charge a higher through rate than the total of local would amount to. In the view of the mission that is unreasonable, and only a plaint is needed to insure its issuance n order requiring the offending road to e the joint through rate equal to or less the sum of the locals.

## the World

### AUSTRIA.

raveler (in station restaurant)—"Hi, ter, this is a pretty small beefsteak." Waiter—"Yes; but you see, if you had more eat, you would lose your train."—Wiener ricaturen.

entleman—"Frederick, go upstairs and my wife to stop her singing." ootman—"That is not my lady, sir; it's cook. Shall I—?" entleman—"No, for heaven's sake, don't anything!"—Wiener Caricaturen.

err Peffer—"Well, there's one good thing out this automobile traffic. They can't ke sausages out of aged and wornout mo- s."—Figaro.

Barber—"Shave or hair cut?" Professor—"Hair cut." Barber—"Please take this chair." Professor (after a moment)—"What a aft there is—I think I'd rather have my t on."—Floh.

A Vienna journal is responsible for the fol- wing story: In a small Galician town a an was seriously ill, and, having no faith the local doctors, his son, Jacob, wrote to professor in Vienna inquiring what his fee ould be to come to Galicia for a consulta- on. The professor asked 300 guldens and reply received a telegram to come. Arriv- at the station he was met by Jacob, who, ad in the deepest mourning, said that his ather was dead. But, in order to save the rofessor from having his journey for noth- g, Jacob said, he had collected ten sick embers of the community who desired the rofessor's advice. The latter agreed and eceived from each 50 guldens. Before he ft he said to Jacob: "Now, I have been aid 500 guldens instead of 300. To comfort od in your mourning I will divide the sur- lus with you. Here is 100 guldens." "Can- or for candor," replied Jacob. "My father n't dead at all—he was among the ten sick eople you saw."

**OME NEW INVENTIONS.**

[From Judge.]

It may have escaped the attention of the people, but it is, nevertheless, a fact, that he last summer has been extraordinarily fruitful in inventions. Out of a swarm of clever devices Judge has selected the follow- ing for special mention and hearty approval. A farmer of New Egypt, N. J., applying the methods of Wizard Burbank to the poultry yard, has evolved a scratchless hen which promises to revolutionize fancy gardening. The New Egypt hen is set up on the usual hen plan, with this difference: One leg is two inches shorter than the other. By reason of this shortage one side of the hen goes at a slower pace than the other, which has the effect of producing a curvature in her loco- motion. In other words, this hen, starting for the freshly seeded garden in a direct line, as hens will, finds herself mysteriously shunted aside. When she thinks she has arrived at the garden she is most mightily mistaken, for she has merely gone the circle and arrived back at her own doorstep. Simple as this idea is, and effectual in curbing the nomadic pro- pensities of the hen, this clever invention has lain dormant in the human brain for all these countless million years. A mere two inch diversity in the underpinning circularizes the motion of the hen for time and eternity.

A man in Pugwash, Me., has hit upon an idea so like that of the New Egypt man that they might almost pass for the same. The Pugwash man has succeeded in breeding what he calls the fenceless pig. This is a pig with one eye eliminated, and it is found that the single optic affects the pig just as the short leg affects the hen. Each tends in a circular course, and consequently never wanders far from home. This invention is said to be worth millions to the western farmers and herders, doing away entirely with the necessity for fences.

**Individualism.**

Mistress—"Are you a good cook, washer, and ironer?"

Bridget—"No, mum; O'im not incorporated."—New York Sun.

# POST REPORT DEAD IN PRESENT FORM

### Sentiment Against Trustees' Plan to Promote Teachers Is Overwhelming.

### DECLINE TO AID SCHEME.

### Even Dunne Appointees Want Objectionable Features Eliminated.

That the Post report is doomed if it is presented to the school board in its present form was the consensus of opinion expressed by school officials and school principals yesterday. It also was stated that Trustee Louis F. Post, author of the proposed promotional plan, and his followers realize that the "town meeting" held at Fullerton hall Wednesday night apparently was the swan song of the pet measure.

Trustee Post himself declined to make a statement, but it is known that he stands ready to modify the plan rather than have it meet an untimely death. He has expressed himself as ready to incorporate in the plan some of the ideas expressed by Prof. James H. Tufts and Principal Hiram W. Loomis at the mass meeting.

He has admitted that his plan is not the acme of perfection it is pointed out by expressing a willingness to support amendments in line with the arguments in favor of the meeting system and no professional study put forward by the two speakers at the town meeting.

**Citizens Are Aroused.**

Should the board attempt to pass the Post report in spite of the opposition from within and without the teaching force protests will be made to the board from all sides, and it became known during the day that a number of civic organizations and public spirited citizens are interesting themselves in the defeat of the plan. The things which must be eliminated from the report before it will have the whole hearted support even of the entire Dunne contingent on the board are the section which puts all the examining power in the hands of a board of three examiners and that part which calls for descriptive reports on teachers' work by the principals. Only one portion of the plan seems to have met with favor among principals and teachers, and this part is indorsed by Supt. Cooley himself. It is that section which calls for a fixed tenure of office for the teachers with dismissal possible only after charges have been made and proved. Supt. Cooley always has advocated this plan.

**Must Remove Chance for "Pull."**

The remainder of the Post report, or all its salient features, the features which it is felt will reinstate political pull in the schools, must be removed or the report will be adopted by the board against the approval of the school principals and a large number of the teachers. This was made clear during the day by principals and teachers who visited the rooms of the school board.

School Trustee P. Shelly O'Ryan declared the report would have to be amended and modified before it would be entirely satisfactory, and the Rev. R. A. White expressed the opinion that it would have to be stripped of all the features which make it a radical measure before it will be acceptable to the majority of the teachers.

**Dr. White Pushes His Plan.**

"I do not believe the report ever can be adopted in its present form," declared Dr. White. "Many of its present features will have to be eliminated before it will be acceptable."

Dr. White declared he would push his own plan now and work might and main for its adoption as a substitute for the Post plan. The White promotional system provides for study for teachers during their entire service and also calls upon them to prepare theses before they will receive promotion to a higher group of salaries. Practically the White plan is a modified form of the present Cooley system.

Agitation against the Teachers' federation and the rule of Margaret Haley increased on all sides during the day, and over a hundred new members put their names to the roll of the anti-federation organization of teachers established by Miss Mary G. Guthrie.

**Pension Law to Be Discussed.**

A meeting of delegates from all public schools will be held in the board rooms tomorrow morning at 10:30 o'clock to discuss amendments to the present teachers' pension law.

It is now contended that the teachers only receive, on retirement, 40 per cent of what they were paid before being retired, while they should receive 50 per cent. Miss Jane Addams, honorary president of the Pension association, will preside at the meeting.

**Gets Press for Forecast Cards.**

Prof. H. J. Cox, government forecaster, has had installed in the weather bureau a printing press for the daily weather forecast cards. It is the first machine of the kind to be installed in any weather bureau in the United States.

# NEW MOODY CHURCH PASTOR STARTS STRENUOUS REVIVAL.

### Procession Through Streets of North Side Will Precede Night Meeting—Campaign Methods Used.

The most strenuous of the Chicago political campaigners will be out-campaigned this evening by evangelistic workers of the Moody Chicago Avenue church.

Transparencies, dodgers, a procession through the streets of the lower north side, and a midnight revival meeting are to be the features of the program, which will constitute the first of a spectacular series of evangelistic services. The plan is the idea of the Rev. A. C. Dixon, who came from Boston recently to assume the Moody pastorate.

"We are here on this corner to do something," he said, "and, while our methods may be criticised, we feel that it is our duty to do what is necessary to bring results."

At 9:30 the members of the church will start from Chicago and La Salle avenues and, headed by a brass band, will make a circuit of the lower north side, holding impromptu meetings on street corners.

Along the line of march outposts will be sent into saloons and stores with dodgers bearing invitations to the meeting at the church, and men and women will be urged to join the procession.

The service at the church will begin at 10:30, or as soon as the procession has finished its round, and will continue as far into the night as the audience can be held.

"The idea is new in Chicago," said Dr. Dixon. "The plan was originated in England several years ago by Gipsy Smith, who is perhaps the greatest of the evangelists since Moody died, and the Welsh revival was carried on very largely by this method. Then Dr. Dawson, the English evangelist, introduced it in Boston."

# PLANS FOR THE GARY FUNERAL.

### All State Courts in County Will Be Closed and Judges Will Attend Obsequies in Family Residence.

In respect for the memory of the late Judge Joseph E. Gary his former associates on the Chicago bench met yesterday noon in Judge Brentano's courtroom and decided to close all the state courts in Cook county today except for emergency business. The Chicago Bar association met and made arrangements for a memorial service to be held in one of the courtrooms at 2 o'clock next Thursday afternoon. On that day all courts in the city will be adjourned at the close of the morning session.

Members of the Law association held a special meeting in the Unity building in the afternoon. Memorials were prepared at each of the meetings to be spread upon the records of the Cook county courts and of the bar association.

The funeral service, which, in deference to Judge Gary's well known wish, will be of the most simple character, will be conducted at noon today at the residence, 369 Ontario street, by the Rev. James S. Stone, rector of the St. James Episcopal church. The honorary pallbearers will be:

| | |
|---|---|
| Judge Francis Adams. | Judge Theodore Brentano. |
| Judge Frederick A. Smith. | Judge Henry V. Freeman. |
| Judge Jesse Holdom. | A. F. Stevenson. |
| Judge Frank Baker. | |
| Charles H. Besly. | |

The active pallbearers, appointed at Mrs. Gary's request from among the board of managers of the Bar association, will be:

| | |
|---|---|
| Horace K. Tenney, | Frank A. Johnson, |
| John T. Richards, | Samuel E. Knecht, |
| Henry R. Baldwin, | Carlos P. Sawyer, |
| Edgar B. Tolman, | John J. Herrick. |

The remains will be taken for burial to Berlin, Wis., where two of Judge Gary's children and the parents of Mrs. Gary are buried.

# GET EIGHTH JUROR FOR SHEA.

### West Pullman Telephone Employe Is No. 2,613 in Long Venire—Had Formed No Opinion.

Rudolph Schultz, 12028 Lowe avenue, West Pullman, the 2,613th venireman to be examined in the case of Cornelius P. Shea and other members of the teamsters' union, on trial before Judge Ball, was accepted and sworn in as the eighth juror before court adjourned yesterday.

Schultz said he was an employé of the Chicago Telephone company, and had formed no opinion regarding the guilt or innocence of the defendants. He was tendered by the state and accepted by the defense.

The selection of veniremen, which began Sept. 13, has broken all records for the number of men examined. When court adjourned 2,630 men had been passed on to secure the eight jurors.

# IN THE SOCIETY WORLD.

### MRS. POTTER PALMER RETURNS TO CHICAGO FROM EUROPE.

### Prince and Princess Cantacuzene Will Arrive Early Next Week and with Relatives Will Go in a Private Car to Visit the Grand Canyon of Colorado and the Pacific Coast—Miss Frances Anita Crane's Engagement Is Announced.

Mrs. Potter Palmer returned to Chicago yesterday. Her trip was a hurried one from New York, where she landed from Europe on Wednesday, and was made alone, despite the many reports that she would be accompanied by the Prince and Princess Cantacusene. Mrs. Palmer was met at the train by her sons, Mr. Honoré Palmer and Mr. Potter Palmer, who were accompanied by Mrs. Honoré Palmer, and the family party drove to the Honoré Palmer residence, where Mrs. Potter Palmer's father, H. H. Honoré, and several brothers joined in partaking of afternoon tea.

Prince and Princess Cantacuzene will arrive in Chicago in two or three days, and, with Mrs. Potter Palmer, Mr. and Mrs. Honoré Palmer, and several others, will leave on Monday in a private car to visit the Grand cañon of Colorado and the Pacific coast. Their stay in the far west will consume over a month. Further than this, Mrs. Palmer has no plans for the winter.

Mr. and Mrs. Charles R. Crane, 2559 Michigan avenue, announce the engagement of their daughter, Frances Anita, to Mr. Robert William Leatherbee of Boston. The announcement comes from Lake Geneva, where the family is still occupying the Crane summer residence. No date has been set for the wedding.

Mr. and Mrs. Edward L. Brewster, Mr. and Mrs. Walter S. Brewster, and Miss Pauline Brewster will give a dance on the evening of Thursday, Dec. 27, in Orchestra hall for the young married set and the débutantes.

Miss Juliet T. Goodrich, 10 Astor street, will give a dinner in honor of Miss Brewster Wednesday evening, Nov. 14.

Mr. and Mrs. Edward Mendel, 4346 Ellis avenue, will give an informal dance Wednesday evening, Nov. 14, in honor of their daughter, Miss Helen Mendel, who was introduced last week.

Mrs. Edwin F. Getchell, 180 East Twenty-ninth street, and her daughter, Mrs. Irwin Rew Green, 2223 Calumet avenue, have issued cards for a tea on Wednesday, Nov. 21, from 3 to 6 o'clock, at Mrs. Getchell's residence. Hattie Rood Grace of Detroit will sing and whistle.

Mr. and Mrs. Henry A. Blair, 2735 Prairie avenue, will give a cotillion Wednesday evening, Dec. 26, for their daughter, Miss Anita Blair. About fifty or sixty school girls and college boys, ranging in age from 16 to 22 years, will be present.

At the tea to be given on Saturday by Miss Chandler of Highland Park to introduce her niece, Miss Virginia Grigsby Chandler, a number of young women will assist, including Miss Marjorie Robbins, Miss Dorothy Day, Miss Agnes Booth, Miss Ethel Buckingham, Miss Dorothy Stirling, Miss Bessie Smith, and Miss Hester Reilly. The tea will be given at the R. G. Chandler residence from 4 to 7 o'clock.

Miss Marcia Kettelle, niece of Mrs. Frederick R. Babcock, will be among the débutantes who will not be formally presented, although Mrs. Babcock will give several affairs for her.

Mr. and Mrs. John C. King of New York expect to leave shortly for Europe, to be gone a year, during which time Mr. King will suspend his business interests.

Mrs. Harold Richardson, who is visiting her mother, Mrs. Frederick C. Austin of Lincoln Park boulevard, has returned from a brief visit to her aunt, Mrs. John Barker, in Michigan City, Ind., and will leave next week for the Richardson winter residence in Santa Barbara, Cal. Mrs. Austin may accompany her daughter.

Mrs. Walter Keith, 1904 Prairie avenue, is in Baltimore visiting her mother, Mrs. George Brown, and will not return home until December.

Mr. and Mrs. Whiting G. Press and Miss Press have returned from their summer place on the northern coast of California, and are at the Chicago Beach hotel for the winter.


READY THIS DAY

**Henry George, Jr.'s** *new novel*

## The Romance of John Bainbridge

The plot is one that must appeal to every man who reads the daily papers. Its hero is a strong young lawyer who enters politics, tilting against private ownership of privilege in public highways. Mr. George draws upon a considerable experience of his own for the setting of the romance involved, and one of its most interesting incidents is said to be based upon actual facts in the career of the author's father. There was ample material of romance in the life of the elder Henry George, and it would seem to have inspired at least a part of this interesting novel of modern life and love.

**The Romance of John Bainbridge**

By HENRY GEORGE, Jr., Author of "The Menace of Privilege," etc. Cloth, $1.50.

Published by THE MACMILLAN COMPANY 64-66 Fifth Ave., N. Y.



HARPERS BOOKS

**The Americanism of Washington**

*By Henry Van Dyke*

This little volume not only makes clear what our national spirit really is, but it carries a patriotic and inspiring message to all whole hearted and high-minded men and women. Dr. Van Dyke sets forth the ideals of Americanism as expressed by Washington, and answers those critics who have been disposed to deny Washington the title of "American."

HARPER & BROTHERS



POWER LOT

BY SARAH P. McL. GREENE AUTHOR OF CAPE COD FOLKS AND VESTY

NEWARK EVENING NEWS: "A stronger tale than 'Cape Cod Folks.' A story more than ordinarily worth reading."

PHILADELPHIA PRESS: "The author achieves her best work in 'Power Lot.'"

THE BAKER & TAYLOR CO., New York.



Spaulding & Co.

PARIS 36 Ave de l'Opera | Goldsmiths Silversmiths and Jewelers | CHICAGO Jackson Blvd and State St

*Rock Crystal and Facet Cut Glass*

While the Rock Crystal cutting has achieved equal favor with the better known facet style, the choice lies with personal taste. The facet cutting is perhaps more brilliant or showy, while the Rock Crystal style permits a somewhat wider range in design and execution. We show a very large collection of both styles.

Jackson Boulevard and State Street



# Marshall Field & Co.

## MEN'S HIGH-GRADE CLOTHING.

*We again direct attention to the present completeness of our great lines of Men's Clothing.*

Every man in Chicago to whom character in clothes appeals should become familiar with the excellent varieties of regular and fancy garments we offer for selection. The following list suggests the scope of prices in the leading lines of this section. Second Floor.

Business Sack Suits, $16.00 to $50.00.
Business Frock Suits, $25.00 to $35.00.
Blue or Black Cheviot Suits, $16 to $35.
Regular Length Fall Overcoats, $16 to $40.
Winter Weight Overcoats, $16.00 to $65.00.
Short English Top Coats, $16.00 to $35.00.
Cravenette Overcoats, $16.00 to $35.00.
Ulsters (wide collar), $25.00 to $35.00.
Full Dress Suits, $35.00 to $60.00.
Tuxedo "Dinner Coats," $20.00 to $35.00.
Prince Albert Coats and Vests, $25.00 to $40.00.
Black Cutaway Frock Coats and Vests, $20.00 to $35.00.
Black or Fancy Mixed Trousers, $5.00 to $12.00.
White Full Dress Vests, $4.50 to $15.00.
Black Full Dress Vests, $5.00 to $8.00.
Men's Fancy Vests, $2.50 to $12.00.
Smoking Jackets, $5.00 to $35.00.
Dressing Gowns, $10.00 to $50.00.
Bath Robes, $4.00 to $25.00.
Bath Slippers, $1.00 to $2.50.
Office Coats, $4.00 to $10.00.

Motor Suits, $20.00 to $25.00.
Motor Rain Coats, $20.00 to $35.00.
Motor Rubber Coats, $5.00 to $35.00.
Motor Leather Coats, $8.00 to $40.00.
Motor Leather Trousers, $10.00 to $20.00.
Men's Mackintosh Coats, $12.00 to $20.00.

## The "COLBERT" $3.00 "M. F. & CO." $4.00 Derbys and Fedoras

*Are Absolutely Correct in Every Detail.*

The high degree of perfection attained in the "M. F. & Co." and "Colbert" Hats has been attained through honest, persistent efforts on the part of the makers to have their productions as nearly faultless as it is possible to have them. An early expression is given every authentic style. The range of different proportions in each style is very wide—affording a wide selection for men of different features. Second Floor.

*"Colbert" Silk Hats, $6.00. "Colbert" Opera Hats, $6, $8.*

## Extensive Arrivals of the Latest Styles in Boys' Winter Hats and Caps

Bring our lines to a point of completeness which assures to our patrons more notably than ever the best possible range for becoming selections—and at lowest prices. Fourth Floor.

Boys' Double-Band Caps in a variety of new shapes, at $1.00 and $1.50.

Children's Double-Band Tam O'Shanters, plain and embroidered, $1.00 to $3.50.

Boys' Worsted Toboggan Caps in plain and fancy colors, $1.00 and $1.25.

Children's Brush Beaver Sailors in blue, red, black and gray, reduced, $3.50.



Kuyler's DELICIOUS PEPSIN GUM

THE GUM WITH THE LASTING PEPPERMINT FLAVOR.

10 CENTS PER PACKAGE.

THE ONLY GUM PACKAGE THAT WILL PREVENT FUZZ AND OTHER ACCUMULATIONS OF THE POCKET FROM ADHERING TO THE GUM.

BOX WHEN EMPTY A USEFUL HOLDER FOR SUBWAY AND ELEVATED TICKETS.

FOR SALE BY DRUGGISTS EVERYWHERE.

IF NOT HANDLED BY YOURS, WE WILL MAIL SAME TO YOU HERE UPON RECEIPT OF 10 CTS.

Kuyler 18TH ST & IRVING PLACE, NEW YORK CITY.



AMUSEMENTS.

STUDEBAKER

THE GREATER LOVE WITH AUBREY BOUCICAULT

LAST MAT. SATURDAY

OPENING NOV. 5 Seats Selling

Henry Miller Offers ON PARole

With CHARLOTTE WALKER and VINCENT SERRANO



NEW THEATER Van Buren Street, near Michigan av. Tel. Harrison 1073

MATINEE TOMORROW "GALEOTO" and "SHADES of NIGHT"

SEATS SELLING FOR EVERY PERFORMANCE

MONDAY NIGHT—SEATS SELLING "THE SPOILERS" From the Novel by Rex Beach.



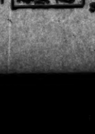

SID J. EUSON'S N. Clark & Kinzie. Phone Cent. 6366 Matinee Every Day

ROSE SYDELL'S LONDON BELLES

SEE "The Prince of Petticoats."



AMUSEMENTS.

McVICKER'S—JACOB LITT, Proprietor. The Safest Theater in the World—40 Exits. THE BIG MAYNE TODAY AT 2. TONITE AT 8:15.

HE'LL BE IN TWO PLACES AT ONCE. GEO. M. COHAN WILL PLAY LITTLE JOHNNY JONES AND EVERYBODY THAT BELONGS WILL BE THERE.

IN ALL SERIOUSNESS MR. COHAN will play the role of "Little Johnny Jones," and, besides, he will direct the orchestra in his famous march, "Popularity," between acts—AND YET MORE. Election returns will be read from the stage TUESDAY NITE, NOV. 6.



AUDITORIUM

Evenings (except Sunday) Matinees Wed. & Sat.

MATINEE TOMORROW AT 2

Prices: 50c, 75c, $1.00 and $1.50.

Klaw & Erlanger Co. (Inc.) Stupendous

BEN-HUR



General Ballington AND Maud B. Booth

AUDITORIUM THEATER,

SUNDAY EVE., NOV. 4th, at 8 o'clock.

SPECIAL MUSIC.

ALL INVITED. SEATS FREE.



LA SALLE MATINEE SATURDAY

PLAYED, 121; WON, 121; LOST, 000.

THE TIME PLACE and THE GIRL

STANDING, 1,000.



CARRICK TONIGHT BIG MATINEE TOMORROW

DE WOLF HOPPER —IN— HAPPYLAND Beg. Next Thurs., WABS.



GREAT NORTHERN THE GREAT WESTERN PLAY

25c and 50c MATINEE TOMORROW TEXAS

Next Week—BEHIND THE MASK.



AMUSEMENTS.

SPECIAL—100th Performance—Extra Mat. Friday, November 16th—Best Valuable Souvenir Ever Given at a Theatrical Performance.

COLONIAL THEATER BEAUTIFUL

COHAN In His Overwhelming Success, "GEORGE WASHINGTON, JR."

Mgr. COHAN directs orchestra in his "Popularity March" bet. acts I. and II. at every performance.



GRAND

Monster Benefit

OF THE

Theatrical Mechanical Benevolent Association, Chicago Lodge No. 4,

COLONIAL THEATER

Friday Afternoon, Nov. 2, 1906.

Curtain Rises 1:30 P. M.

LIST OF ATTRACTIONS:

MR. GEO M. COHAN in "A GRAND OLD FLAG."

MR. CECIL LEAN AND CHORUS in "THURSDAY IS MY JONAH DAY." By permission of the La Salle Theater.

MISS FLORENCE HOLBROOK AND CHORUS in "I DON'T LIKE YOUR FAMILY."

MISS CARRIE SCOTT.

MISS MARGARET M'DONALD.

MISS OLIVE GREATREX. "WHISTLER." By permission of Western Vaudeville Agency.

MISS PEARL ONE & CO. THE RIVAL OF JEFFERIES. By permission of Western Vaudeville Agency.

MISS CORA LANDIS, VOCALIST. By permission of Western Vaudeville Agency.

MR. WOODY COOK, COMEDY ACROBAT. By permission of International Vaudeville Agency.

MR. BERT FULLER, MONOLOGIST.

SKETCH BY PROF. BURNS, entitled "A HAPPY POLICEMAN." HAZEL KELLY, INEZ RAFFEN, GRACIE KELLER.

MR. HARRY NEWMAN, CHICAGO'S WELL-KNOWN SONG WRITER.

DEVERE & DEVERE, IRISH COMEDY.

JARVIS & TUDEL, SINGING AND DANCING.

MASCHETT, BANJOIST.

LEON LE CHARTIERS, formerly of Castle Square Opera Co.

THE ORIGINAL BROADWAY COMEDY 4.

MR. WALLACE MOODY, the Great Tenor, in The Kerry Dance, by Malloy. Mrs. J. H. Forrest, Accompanist.

And many other attractions to follow.

Stage Management, Frank McNish Jr.



CHICAGO OPERA HOUSE Next Week THE DANKER'S DAUGHTER

THE DANCING GIRL Last 3 Times.

MATS. Sun., Tues., Thurs. and Sat., 25c Night Prices, 15, 25, 50, 75c



AMUSEMENTS.

ORCHESTRA HALL

BURTON HOLMES TRAVELOGUES

COURSE A....5 WEDNESDAY EVES.
COURSE B....5 FRIDAY EVES.
COURSE C....5 SATURDAY MATS.
CAIRO....Nov. 14, 16 and 17
THE NILE....Nov. 21, 23 and 24
ATHENS....Nov. 28, 30, and Dec. 1
NAPLES....Dec. 5, 7 and 8
VESUVIUS....Dec. 12, 14 and 15

Course Tickets On Sale Mon., Nov. 5. Sale Closes Nov. 10
Single Tickets on Sale Mon., Nov. 12

ORCHESTRA HALL

ELMENDORF Lectures SEATS $1, 75c, 50c, 25c

Colored Views—Motion Pictures SUNDAY At 8:15 SAHARA

ORCHESTRA HALL

Return Engagement, Nov. 8 & 9, at 8:15

YVETTE GUILBERT and ALBERT CHEVALIER

Management LIESLER & CO.

F. WIGHT NEUMANN Announces ORCHESTRA HALL TONIGHT AT 8:15

Last appearance in song recital by Mme. Marcella SEMBRICH

SEATS, 50c, 75c, $1, $1.50, $2. BOXES, $15.

TOMORROW AFT. SATURDAY AT 2:30

—ALSO— SUNDAY AFT., NOV. 4, AT 3:30

LEONCAVALLO

Conducting in concert form his ITALIAN GRAND OPERAS

ORCHESTRA OF 65 and the following eminent vocalists from La Scala, Milan, Italy:

Signoras RIZZINI, FERRABINI, CALVI, Signors BARBAINI, PERYA, BELLATTI, Etc.

50, 75, $1, 1.50; Boxes $12, box office, Orchestra Hall

ORCHESTRA HALL

THOMAS ORCHESTRA

FREDERICK STOCK, CONDUCTOR | TODAY at 2:15 TOMORROW at 8:15

LOUISE HOMER SOLOIST

GRAND OPERA HOUSE At 7:45 P. M. Mat. Sat. at 2

MR. RICHARD MANSFIELD

—IN— "PEER GYNT" By HENRIK IBSEN

SEATS ON SALE FOR THREE WEEKS

PRYOR'S BAND NEXT SUNDAY AFTERNOON AND EVENING

Seats on Sale, 25c, 50c and 75c.

AT THE COLISEUM THIS WEEK Every Aft. at 2:30 Every Eve. at 8:15

THE HORSE SHOW

$25,000 IN PRIZES

Admission: Reed. Seats, Eves., $1.50; Aft., $1; General Admission, including Seat in Balcony, 50. Down Town Ticket Office at THE CABLE COMPANY, Wabash Avenue and Jackson Boulevard.

POWERS' Last Nights and Sat. Mat.

Charles Frohman Presents Clyde Fitch's New Play

THE TRUTH With CLARA BLOODGOOD

Next Monday—Daniel Frohman Presents

LAWRANCE D'ORSAY IN THE EMBASSY BALL

ILLINOIS HORSE SHOW WEEK

LAST THREE PERFORMANCES OF THE ROGERS BROTHERS IN IRELAND

ANNA HELD—SUNDAY NIGHT

Seats Now Selling.

OLYMPIC CONTINUOUS VAUDEVILLE

Julius Steger & Co. | Hyams & McIntyre
Felix, Barry and Barry. | Billy Van.
Klein & Clifton. | Argyris Kastron.
The Two Vivians. | Lillian Ashley.
Harry & May Howard. | Castellat & Hall.
The Daiys. | Ernie & Honegger.
Frank O. Doyle. | —Texas Quartette—4
The Kinodrome. | Walter Lang.

Prices: 10-15-25-35-50c. Phone, Main 3417.

HAYMARKET CONTINUOUS VAUDEVILLE

Grace van Studdiford. | McWatters, Tyson & Co.
Bert Leyton. | Basque Quartette.
Violet Dale. | The Lucania Trio.
Zieka & King. | Raimund & Good.
LaToy Bros. | Lydell & Butterworth.
Pope & Dog. | Laura Buckley.
Hart Bros. | Brothers Byrd.
The Kinodrome. | Clever Conkey.

Prices: 10-15-25-35-50c. Phone Mon. 2288.

MAJESTIC CONTINUOUS VAUDEVILLE

Hubert Wilke & Co. | "Monetoka."
"Rain-Dears" & Nova Aymar. | Walter C. Kelly.
Ed. F. Reynard. | Wilson's Monkey, Jessie.
Claude & Fannie Usher. | Kelley & Kent.
Work & Ower. | Travelle & Landers.
Lena Davenport. | Roger & French.
Leslie F. Collins & Co. | Ty Ritelle Sisters.
The Kinodrome. | The Great Kreiss.

Prices: 10-25-50-75c. Phone Capt. 6400.

ACADEMY—P. Aug. Anderson

Nights 15-75c | Mat. Sun. Mon. Wed. Sat. 25c

In THE CURSE OF DRINK

Next—Flake O'Hara in Mr. Blarney from Ireland.



WHERE TO EAT

LOVERS OF GOOD EATING Find Their Ideal at the Kaiserhof FAMOUS RESTAURANT 270 CLARK STREET, Near Jackson Blvd

Music Every Evening.

DINNER $1.00 INCLUDING WINE from 5 to 9 p. m.

Good Luncheons At Noon Time, Four O'Clock Teas, Evening Suppers and After Theater Refreshments at Gunther's Confectionery, 212 STATE STREET.


Tribune Ads Bring Results.

# SITUATIONS AND HELP WANTED.

## INDEX TO CLASSIFIED ADVERTISEMENTS


ACCOUNTANTS....Col. 5, page 11
AUCTION SALES....Col. 6, page 12
AUTOMOBILES....Col. 7, page 12
BICYCLES....Col. 5, page 12
BILLIARD TABLES, ETC....Col. 7, page 12
BOARD AND LODGING....Col. 1, page 12
BOARD WANTED....Col. 1, page 12
BUSINESS CARDS....Col. 5, page 12
BUILDING MATERIAL....Col. 5, page 13
BUILDING ALTERATIONS....Col. 5, page 12
BUSINESS CHANCES....Col. 7, page 11
BUSINESS CHANCES WANTED....Col. 7, page 11
BUSINESS PERSONAL....Col. 6, page 11
BUTCHERS' SUPPLIES....Col. 5, page 12
CANDY AND CHEWING GUM....Col. 7, page 12
CASTOFF CLOTHING....Col. 7, page 12
CLOTHING, FURS, ETC....Col. 7, page 12
CEMETERIES....Col. 1, page 10
CORSETS....Col. 5, page 11
COWS, BIRDS, DOGS, ETC....Col. 7, page 12
CLEANERS, DYERS, ETC....Col. 7, page 12
DANCING SCHOOLS....Col. 6, page 12
DETECTIVE AGENCIES....Col. 6, page 12
DRESSMAKING AND MILLINERY....Col. 5, page 11
EXCURSIONS AND TRAVEL....Col. 6, page 12
FOR SALE....Col. 7, page 12
FLOWERS....Col. 1, page 10
FURNACE AND STEAM HEATING....Col. 6, page 11
FINANCIAL....Col. 5, page 13
HELP WANTED—MALE....Col. 5, page 10
" " " ....Col. 6, page 10
" " " ....Col. 7, page 10
" " " ....Col. 1, page 11
" " " ....Col. 2, page 11
" " " ....Col. 3, page 11
HELP WANTED—FEMALE....Col. 3, page 11
" " " ....Col. 4, page 11
" " " ....Col. 5, page 11
HORSES AND CARRIAGES....Col. 6, page 12
HOUSEHOLD GOODS....Col. 7, page 12
INSTRUCTION....Col. 5, page 12
LAWYERS....Col. 5, page 11
LEASEHOLDS....Col. 7, page 13
LIFE INSURANCE LOANS....Col. 5, page 12
LIGHT MANUFACTURING....Col. 7, page 13
LOST AND FOUND....Col. 6, page 11
MACHINERY....Col. 7, page 13
MISCELLANEOUS....Col. 7, page 13
MINES AND MINING....Col. 5, page 13
MUSICAL INSTRUMENTS....Col. 6, page 12
MUSICAL....Col. 6, page 12
OPTICIANS....Col. 5, page 11
OFFICE SUPPLIES....Col. 6, page 11
PARTNERS WANTED....Col. 7, page 11
PATENTS—PATENT ATTORNEYS....Col. 7, page 13
PERSONAL PROPERTY LOANS....Col. 6, page 13
PERSONAL....Col. 6, page 11
PRINTING....Col. 7, page 13
PRINTING MATERIAL....Col. 5, page 11
PHOTOGRAPHY....Col. 5, page 11
PLUMBERS' SUPPLIES....Col. 5, page 11
POSTAGE, STAMPS, COINS, ETC....Col. 6, page 11
REAL ESTATE—CITY....Col. 1, page 13
REAL ESTATE—SOUTH SIDE....Col. 1, page 13
" " " ....Col. 2, page 13
REAL ESTATE—WEST SIDE....Col. 2, page 13
REAL ESTATE—NORTH SIDE....Col. 2, page 13
REAL ESTATE—NORTHWEST....Col. 2, page 13
REAL ESTATE—MFG. PROPERTY....Col. 3, page 13
REAL ESTATE—OAK PARK....Col. 3, page 13
REAL ESTATE—SUBURBAN....Col. 3, page 13
REAL ESTATE—ACRES....Col. 3, page 13
REAL ESTATE—FARM LANDS....Col. 3, page 13
REAL ESTATE—COUNTRY....Col. 3, page 13
REAL ESTATE—FRUIT LANDS....Col. 3, page 13
REAL ESTATE WANTED....Col. 4, page 13
REAL ESTATE TO EXCHANGE....Col. 4, page 13
REAL ESTATE LOANS....Col. 4, page 13
" " " ....Col. 5, page 13
ROOMMATES....Col. 2, page 12
STEAMSHIP LINES....Col. 7, page 12
" " ....Col. 1, page 14
RAILROAD TIME TABLES....Col. 1, page 14
" " " ....Col. 2, page 14
" " " ....Col. 3, page 14
SITUATIONS WANTED—MALE....Col. 3, page 10
" " " ....Col. 4, page 10
SITUATIONS WANTED—FEMALE....Col. 4, page 10
" " " ....Col. 5, page 10
STORAGE AND SHIPPING....Col. 7, page 12
STORE AND OFFICE FIXTURES....Col. 7, page 12
SAFES....Col. 7, page 12
STOVES....Col. 6, page 11
SALARY LOANS....Col. 6, page 13
SEWING MACHINES....Col. 6, page 11
TO RENT—ROOMS....Col. 2, page 12
TO RENT—HOUSEK'PING ROOMS....Col. 3, page 12
TO RENT—HOUSES....Col. 3, page 12
TO RENT—FURNISHED HOUSES....Col. 3, page 12
TO RENT—FLATS....Col. 3, page 12
" " " ....Col. 4, page 12
TO RENT—FURNISHED FLATS....Col. 4, page 12
TO RENT—STORES....Col. 4, page 12
" " " ....Col. 5, page 12
TO RENT—OFFICES, ETC....Col. 5, page 12
TO RENT—BUILDINGS....Col. 5, page 12
TO RENT—HOTELS....Col. 5, page 12
TO RENT—MISCELLANEOUS....Col. 5, page 12
TAILORS' CUTTING SCHOOLS....Col. 5, page 11
TALKING MACHINES....Col. 6, page 12
TRUSSES, ETC....Col. 6, page 12
TYPEWRITERS....Col. 7, page 12
WANTED—ROOMS....Col. 2, page 12
WANTED—HOUSES....Col. 3, page 12
WANTED—FLATS....Col. 4, page 12


## DEATHS.

ADAMS—Harry S. Adams, at Muskogee, I. T., beloved son of Thomas, deceased, and Johanna Adams. Funeral Friday at 9:30 a. m., from late residence, 832 Walnut-st., to St. Matthew's church; carriages to Calvary cemetery.

AIKMAN—William S. Aikman, Thursday, Nov. 1, aged 50 years. Funeral services Saturday morning at 10 o'clock, the home, 53 Beach-av.

ANTISDEL—The funeral services of Albert Antisdel will be held at the residence, 66 Bellevue-place, at 10 o'clock Saturday morning, the 3d instant. Interment at Milwaukee, private.

ARADO—Louisa Arado, wife of the late John Arado, mother of Mrs. Andrea Cuneo, Mrs. Angel Merublo, Louis, Frank, and John Arado, aged 72 years 8 months. Funeral from late residence, 175 E. Huron-st., at 10 a. m., to the Assumption church, high mass, then by special train Chicago and Northwestern Ry. at 1:10 p. m. to Calvary. Please omit flowers.

BACON—Lulu Sarah Bacon, daughter of J. D. Bacon, Thursday a. m. Funeral services Saturday, Nov. 3, 10:30 a. m., at 6333 Sangamon-st., Englewood.

BIEWER—Elizabeth Biewer. Funeral Saturday at 8:30 from her late residence, 62 Eugenie-st., to St. Michael's church, thence by carriages to St. Boniface cemetery.

CLINCH—James P. Clinch, at 345 W. 45th-pl. Funeral notice hereafter.

DUTTON—Margaret Dutton. Funeral Sunday at 10 a. m., Holy Family church, thence by carriages to Mount Carmel cemetery.

ELLITHORPE—Mey Edward Ellithorpe, at his residence, 1219 Sheffield-av. Funeral Thursday at 2 p. m.

FINLAYSON—Ellen Finlayson. Funeral Friday, Nov. 2, at 1 p. m., from late residence, 496 W. Congress-st., to Rosehill.

GARY—Joseph E. Gary, at his residence, 369 Ontario-st., Oct. 31, 1906, aged 85 years. Short services at house at 12 m., Friday, Nov. 2. Burial at Berlin, Wis.

GAST—Mrs. Sophia Gast, nee Schodorsky. Funeral Saturday, Nov. 3, 1906, at 1 o'clock, from 25 W. Beethoven-pl., to Montrose cemetery.

GAY—William F. Gay. Funeral Saturday at 9 a. m. from Alexian Brothers' hospital to St. Vincent's church, thence by carriages to Calvary.

GORDON—Michael Gordon, at his residence, 19 Miller-st. Funeral notice later.

KANE—Richard Kane. Funeral Saturday at 9 a. m. from his late residence, 632 W. 46th-pl., to St. Gabriel's church, by train to Mount Olivet.

LARRABEE—L. L. Larrabee, suddenly Oct. 31. Funeral from Sheldon's undertaking rooms, 230 W. Madison-st. Burial at Omro, Wis.

SMITH—Thomas Smith, at his home, Sandwich, Ill., beloved husband of Margaret Smith and father of Rupp Smith and Mrs. Charles Downing, aged 82 years. Burial Friday, Nov. 2, 1:30 p. m., Oak Ridge cemetery, Sandwich, Ill. Syracuse (N. Y.) papers please copy.

THORNE—Horace C. Thorne, suddenly, 7 p. m., Oct. 31, late of Ottawa, Ill. Funeral private. Ottawa (Ill.) papers please copy.

WILSON—Marie L. Wilson, Oct. 31. Funeral services at Sheldon's undertaking rooms, 230 W. Madison-st., Saturday, at 10 a. m. Burial at Elmwood cemetery.

WOODWARD—William Woodward. Funeral services at Sheldon's undertaking rooms, 230 W. Madison-st., Friday, at 1 p. m. Interment at Forest Home.

## UNDERTAKERS.

KELLY & DORAN, UNDERTAKERS AND LIVERY—John H. Kelly and John D. Doran, 1930 28th-st., corner Archer-av. Phone, Yards 34.

E. J. McGEENEY, UNDERTAKER, EST. 1879, 283 S. Halsted-st., 1383 Van Buren. Tel. Monroe 396. Private ambulance, electric lighted carriages.

J. WHITTIER BUFFUM [20 YEARS WITH THE late C. H. Jordan], undertaker, 1722 Wabash-av. Tel. Calumet 1384.

## CEMETERIES.

MOUNT GREENWOOD CEMETERY, ON THE Grand Trunk Ry. 111th-st., near Morgan Park. Street cars to entrance. Train daily, 12 m.

## FLORISTS.

SPECIAL VIOLETS, ORCHIDS, FOR THE horse show; delivered anywhere. BUTLER'S, 207 Dearborn-st.

## FOREIGN MAIL SCHEDULE.

FOREIGN MAILS WILL CLOSE AT CHICAGO postoffice as follows:
For Switzerland, Spain, Portugal, Egypt, Turkey, Greece, British India, Roumania, Belgium, Cape Colony, and Lourenzo Marquez, Nov. 4, 4:30 p. m.
For Cuba, 8 p. m.
For Alaska, 9 p. m.
For Jamaica, West Indies, 12 p. m.
For Manitoba, British Columbia, and Northwest Territory, 9 p. m.
For Austria, Denmark, France, Germany, Great Britain, Ireland, Italy, Norway, Netherlands, Russia, and Sweden, by S. S. Kaiser Wilhelm der Grosse, Sunday, Nov. 4, 12 p. m.
FRED A. BUSSE, Postmaster.

## OFFICIAL WEATHER FORECAST.

OFFICE OF CHIEF OF WEATHER BUREAU, Washington, D. C., Nov. 1.—Forecast for Friday and Saturday:

Illinois and Indiana—Fair and warmer Friday. Saturday increasing cloudiness and rain in north portion, fresh south winds.

Ohio—Fair and warmer Friday, winds shifting to fresh south. Saturday increasing cloudiness, with rain in north portion.

Lower Michigan—Fair and warmer Friday. Saturday rain, fresh south winds.

Upper Michigan—Fair Friday, rain and cooler Saturday, fresh to brisk south winds.

Wisconsin—Fair and warmer in south, rain in north portion Friday, fresh to brisk south shifting to west winds. Saturday rain and cooler.

North Dakota, South Dakota—Cooler Friday, with fair in west and rain in east portion, Saturday fair.

Minnesota—Rain Friday, with brisk south shifting to west winds, Saturday fair and colder.

Nebraska, Kansas—Rain and cooler Friday, Saturday fair.

Iowa and Missouri—Fair Friday and Saturday.

| Place of observation. Time taken: Nov. 1, 7 p. m. | Thermometer | Max. temp. | Direction of wind | Precipitation 24 hours | State of weather |
|---|---|---|---|---|---|
| Abilene | 54 | 62 | S. | .... | Clo'dy |
| Albany | 36 | 46 | N.W. | .... | Clear |
| Alpena | 38 | 50 | S.W. | .... | Clear |
| Atlanta | 48 | 52 | E. | .... | Clo'dy |
| Amarillo | 50 | 58 | S.E. | .... | Fair |
| Battleford | 36 | 38 | N.W. | .04 | Clo'dy |
| Bismarck | 42 | 48 | N.W. | Tr. | Clo'dy |
| Buffalo | 36 | 38 | W. | Tr. | Clear |
| Boston | 40 | 46 | N.W. | Tr. | Clo'dy |
| Cairo | 50 | 58 | N.E. | .... | Clear |
| Calgary | 32 | 44 | N. | .... | Clear |
| Charles City | 40 | 50 | S.E. | .... | Fair |
| Charlotte | 48 | 54 | N.E. | .... | Clear |
| Cheyenne | 34 | 54 | N.E. | .06 | Rain |
| Chicago | 46 | 50 | S.E. | .... | Clear |
| Cincinnati | 44 | 48 | N.E. | .... | Clear |
| Cleveland | 36 | 40 | N.E. | .... | Clear |
| Concordia | 50 | 54 | S. | .... | Clo'dy |
| Davenport | 44 | 50 | S.E. | .... | Clear |
| Denver | 50 | 64 | N.E. | Tr. | Rain |
| Des Moines | 46 | 52 | S. | .... | Clear |
| Detroit | 38 | 42 | S. | .... | Clear |
| Devils Lake | 42 | 48 | W. | .01 | Clo'dy |
| Dodge City | 50 | 56 | S.E. | .... | Clo'dy |
| Dubuque | 44 | 50 | S.E. | .... | Clear |
| Duluth | 42 | 46 | E. | .... | Clo'dy |
| El Paso | 68 | 72 | E. | .... | Clo'dy |
| Edmonton | 28 | 32 | N.W. | .50 | Clo'dy |
| Escanaba | 34 | 42 | S. | .... | Clo'dy |
| Galveston | 62 | 62 | N.E. | .... | Clear |
| Grand Rapids | 38 | 44 | S.E. | .... | Clear |
| Green Bay | 38 | 46 | S.E. | .... | Clo'dy |
| Havre | 42 | 48 | W. | Tr. | Clear |
| Helena | 42 | 42 | W. | .02 | Clear |
| Huron | 50 | 56 | S. | .... | Clo'dy |
| Indianapolis | 44 | 48 | E. | .... | Clear |
| Jacksonville | 60 | 64 | N.E. | .... | Clo'dy |
| Kansas City | 48 | 54 | S.E. | .... | Clear |
| Little Rock | 52 | 58 | N.E. | .... | Clear |
| Los Angeles | 60 | 70 | W. | .... | Clear |
| Madison | 38 | 48 | S.E. | .... | Clear |
| Marquette | 40 | 48 | S. | .... | Fair |
| Memphis | 54 | 60 | N.E. | .... | Clear |
| Medicine Hat | 40 | 50 | W. | .... | Clear |
| Milwaukee | 44 | 48 | S. | .... | Clear |
| Minnedosa | 32 | 34 | E. | .04 | Clo'dy |
| Montgomery | 50 | 56 | N.E. | .... | Fair |
| Montreal | 36 | 38 | N. | .... | Clear |
| Moorhead | 44 | 48 | S.W. | .... | Clo'dy |
| Nashville | 48 | 54 | N.W. | .... | Clear |
| New Orleans | 62 | 64 | N.E. | .... | Clear |
| New York City | 40 | 46 | N.W. | .... | Clear |
| Norfolk | 44 | 48 | N. | .... | Clear |
| North Platte | 50 | 58 | S. | .... | Clo'dy |
| Oklahoma | 50 | 58 | S.E. | .... | Fair |
| Omaha | 48 | 52 | N. | .... | Clo'dy |
| Oswego | 42 | 42 | N.W. | .... | Clear |
| Palestine | 54 | 60 | E. | .... | Clear |
| Parkersburg | 38 | 46 | N.E. | .... | Clear |
| Peoria | 44 | 52 | S.E. | .... | Clear |
| Philadelphia | 40 | 46 | N.W. | .... | Clear |
| Pittsburg | 38 | 46 | N.W. | .... | Clear |
| Pueblo | 54 | 58 | N.W. | .... | Clo'dy |
| Qu'Appelle | 34 | 38 | N.W. | .06 | Rain |
| Rapid City | 42 | 52 | W. | .02 | Clo'dy |
| San Francisco | 52 | 60 | W. | .... | Clo'dy |
| St. Louis | 50 | 54 | S.E. | .... | Clear |
| St. Paul | 44 | 48 | S. | .... | Clo'dy |
| Salt Lake City | 46 | 46 | S.E. | .63 | Clo'dy |
| San Antonio | 62 | 66 | N.E. | .... | Clear |
| San Diego | 62 | 66 | N.W. | .... | Clear |
| Sault Ste. Marie | 36 | 48 | S.W. | .... | Clo'dy |
| Springfield, Ill. | 42 | 52 | S.E. | .... | Clear |
| Springfield, Mo. | 48 | 54 | S.E. | .... | Clear |
| Vicksburg | 54 | 64 | N.E. | .... | Clear |
| Washington | 40 | 50 | N. | .... | Clear |
| White River | 36 | 44 | S.E. | .... | Fair |
| Wichita | 50 | 54 | S.E. | .... | Clo'dy |
| Williston | 44 | 50 | W. | .... | Clear |
| Winnipeg | 40 | 42 | S. | .04 | Clo'dy |
| Yellowstone Park | 32 | 42 | N.W. | .... | Clear |

### THE WEATHER IN CHICAGO.

The temperature as observed yesterday by L. Manasse, optician, 88 East Madison street, Tribune building, was as follows: Thermometer—8 a. m., 38 degrees; 9 a. m., 40; 10 a. m., 42; 11 a. m., 44; 12 m., 46; 1 p. m., 47; 3 p. m., 51; 6 p. m., 50. Barometer—8 a. m., 30.03; 6 p. m., 29.98.

## NEW INCORPORATIONS.

NEW CORPORATIONS WERE LICENSED yesterday by the secretary of state at Springfield as follows:

West Side Produce company of Chicago; capital, $2,500; merchandise; incorporators, Elijah N. Zoline, James E. Bowles, Frank H. Lennards.

Stanger Lithograph company, Chicago; capital, $10,000; lithographing and printing; incorporators, Joseph H. Stanger, John Becker, John A. Schoen.

Reliance Machinery and Supply company, Chicago; capital, $25,000; mill supplies; incorporators, C. H. Hartmann, Claire Moore, Almon W. Bulkley.

Mount Homewood Cemetery association, Chicago; capital, $2,500; cemetery; incorporators, Samuel J. Bellamy, John R. Robertson, Frank O. Young.

M. B. M. company, Chicago; capital, $2,500; merchandise; incorporators, Rush C. Butler, L. M. Goodhue, Ernest O. Best.

I. H. Light Horse company, Bloomington; capital, $25,000; to deal in horses and mules; incorporators, I. H. Light, Charles Brokaw, Alfred Thompson.

Hill Optical Machine company, Chicago; capital, $2,500; to manufacture grinding and polishing machinery; incorporators, Clothilde B. Hill, Erastus G. Hill, John A. Irrmann.

Harvard Dental company, Chicago; capital, $2,400; to manufacture dentistry supplies; incorporators, Edward Sonnenschein, Isadore S. Blumenthal, Irwin P. Lewis.

Flynn Printing company, Chicago; capital, $2,500; printing, publishing, and binding; incorporators, E. Charles Flynn, Mary E. Jamison, Orlando W. Flynn.

Chicago Rubber company, Chicago; capital, $25,000; to manufacture rubber products; incorporators, Thomas W. Brown, Harry H. Krinsby, Edward J. Rosenthal.

Carlson & Rorsbeck company, Chicago; capital, $5,000; to manufacture china and glassware; incorporators, Hugh L. Burnham, Albert H. Tyrrell, R. J. Fellingham.

Great East Side Hunting and Fishing club, East St. Louis; outings; incorporators, George Distler, Bernard Tonies, William Weber.

Farquhar Trucking Company Employes' Benefit association, Chicago; benevolent; incorporators, Joseph Fried, William Rooney, Daniel Thompson.

McDonald Molding company, Chicago; capital increased from $5,000 to $10,000.

Spring Valley Telephone company, Spring Valley; capital increased from $10,000 to $15,000.

Phospho Albumen company, Chicago; capital decreased from $250,000 to $25,000.

Chicago Rubber works, Chicago; dissolved.

Grove & Whitmer Lumber company, Paxton; dissolved.

### NAME CHANGED.

Metropolitan Telephone and Electric company, Chicago; name changed to Mullins River Fruit company.

## HEALTH DEPARTMENT ON WATER.

| USABLE | USABLE | USABLE | USABLE |
|---|---|---|---|
| LAKE VIEW | CHICAGO AVE. | 14TH ST. | HYDE PARK |

Other stations usable, except Rogers Park.

Lake View tunnel supplies territory north of Belmont avenue, except Norwood Park and Rogers Park.

Carter H. Harrison tunnel supplies territory south of Belmont avenue to Forty-seventh street, west of Western avenue.

Chicago avenue tunnel supplies territory south of Belmont avenue to Forty-seventh street, east of Western avenue, except the area east of Canal street.

Four mile tunnel supplies area south of the Chicago river, east of Canal street, and north of Forty-seventh street.

Hyde Park tunnel supplies territory south of Forty-seventh street.

The boundaries of these areas fluctuate a few hundred feet, according to the varying pressure at the pumping stations.

## OFFICIAL DEATH RECORD.

THE FOLLOWING BURIAL PERMITS WERE issued by the health department yesterday:
Agger, Charles M., 45; 2567 Gladys-av., Oct. 29.
Anderson, baby, 3 months; 7715 Drexel-av., Oct. 31.
Antisdel, Albert, 64; 66 Bellevue-pl., Oct. 31.
Behrendt, Frank, 5 months; 26 Elston-av., Oct. 31.
Bednarski, Ludwika, 1; 736 Allport-av., Oct. 21.
Benes, Antoni, 32; 1659 W. 23d-st., Oct. 29.
Bird, James, 65; 981 N. Halsted-st., Oct. 31.
Bloise, Francesco, 30; 378 Clinton-st., Oct. 31.
Bultans, Louis, 3; 291 Fulton-st., Oct. 29.
Busch, William A., 42; Mercy hospital, Oct. 29.
Chaiconka, Helen, 1; 39 Julian-st., Oct. 31.
Christensen, Adolph, 24; 296 Dayton-st., Oct. 29.
Dahlberg, Anna, 2 months; 5917 Throop-st., Oct. 31.
Ellithrop, Ney E., 59; 1219 Sheffield-av., Oct. 29.
Fiferlik, Martin, 64; 743 Halsted-st., Oct. 30.
Frost, Clark D., 56; 210 Troy-st., Oct. 30.
Godlienska, Mary, 1; 4430 Honore-st., Oct. 30.
Hall, Charles, 2; 869 N. Fairfield-av., Oct. 31.
Hansen, Alfred C., 39; 516 N. Clark-st., Oct. 29.
Janzak, James, 15; 675 Holt-av., Oct. 30.
Johnson, Fanny, 47; 18th and State-sts., Oct. 29.
Kebb, Lottie, 50; 772 Milwaukee-av., Oct. 30.
Kitezesha, J., 3 months; 852 52d-pl., Oct. 31.
Kodadek, Salvia, 2 days; 2002 47th-st., Oct. 30.
Krisak, John, 43; 19 Wade-st., Oct. 29.
Kwasnica, Andrew, 23; 25 Fry-st., Oct. 29.
Larson, Carolina, 8 days; 1665 N. Spaulding-av., Oct. 31.
Lewis, baby, 14 days; 1092 Belloit-st., Nov. 1.
Lindgrin, E. G., 28; 307 Wells-st., Oct. 30.
Moore, Addie, 55; Cook county asylum, Oct. 30.
McAdams, George W., 3 days; 325 W. 59th-st., Oct. 31.
McDonough, Thomas, 30; 1216 47th-pl., Oct. 31.
Nelson, Wilhelmine, 30; 146 Foster-av., Oct. 29.
Nelson, Filip, 45; 68 Hill-st., Oct. 30.
Nortvig, Ewa E., 2 months; 4405 Lowe-av., Oct. 30.
O'Brien, Thomas, 40; 5812 Euclid-av., Oct. 30.
O'Malley, Mary, 50; 170 Huron-st., Oct. 30.
Parcell, Mrs. E., 26; 105 Ontario-st., Oct. 30.
Peters, Jacobus, 29 days; 11 Hastings-st., Oct. 31.
Poyer, Isaac J., 61; 6347 Wentworth-av., Oct. 30.
Rakocevich, Tripka, 23; 9001 Green Bay-av., Oct. 31.
Rantenberg, Louis, 6 days; 327 N. Albany-av., Oct. 31.
Ranson, Sophia, 65; 3834 Ellis-av., Oct. 29.
Sandell, Charles E., 4 months; 296 W. Ohio-st., Oct. 30.
Sebold, Swan E., 1; 144 Oak-st., Oct. 30.
Schwyzer, John, 7 months; 408 25th-st., Oct. 31.
Sikora, Wojciech, 12 days; 1539 45th-st., Oct. 31.
Snell, Albert F., 65; 359 Dayton-st., Oct. 29.
Swiderski, W., 3 months; 4925 Hermitage-av., Oct. 31.
Suman, Kloma, 5 months; 11815 Sangamon-st., Oct. 31.
Tahri, Augusta, 61; 439 Newport-av., Oct. 30.
Taraba, Anna, 72; 890 Washburn-av., Oct. 29.
Warloe, Hans A., 60; 683 N. Leavitt-st., Oct. 30.
Wax, Lena, 42; 336 Paulina-st., Oct. 31.
Webber, Charles, 29; 4646 Wabash-av., Oct. 30.
Westerberg, Oscar, 18; 237 Franklin-st., Oct. 30.
Williams, Grace, 12; 618 Addison-av., Oct. 29.
Williamson, Elizabeth, 73; 432 Claremont-av., Oct. 29.
Wilson, Joseph, 79; 5137 Wentworth-av., Oct. 29.
Woodbridge, E. H., 23; 4934 Vincennes-av., Oct. 30.

## SITUATIONS WANTED—MALE.

### Bookkeepers and Clerks.

SITUATION WANTED—BY A1 bookkeeper; thoroughly competent; age 25 years; references; present salary $90 mo. Address J O 176, Tribune.

SITUATION WANTED—YOUNG MAN, 25, CAPABLE OF HANDLING ANY SET OF BOOKS, AND THROUGH SEVEN YEARS OF OFFICE EXPERIENCE THOROUGHLY CONVERSANT WITH EVERY DETAIL OF OFFICE WORK, POSSESSED OF SOUND JUDGMENT AND ABLE TO EXERCISE EXECUTIVE AND DISCRETIONARY POWERS, WILLING TO START AT BOOKS, BUT DESIRING POSITION WHICH OFFERS OPPORTUNITY FOR PROGRESS LATER ON. EXCELLENT REFERENCES. $100. ADDRESS J O 159, TRIBUNE.

SITUATION WANTED—HIGH CLASS MAN OF 36, now employed, experienced as manager of help, buying, correspondence and passing on mail order installment credits; good appearing, industrious and temperate; best references; nothing but legitimate, house line and fair salary considered. Address J O 120, Tribune.

SITUATION WANTED—YOUNG MARRIED man, 26, with 6 years' office experience and proven ability to manage help, wishes position of responsibility and trust; familiar with office methods and fond of detail; position where earnest application will be appreciated is desired; good references. Address J O 124, Tribune.

SITUATION WANTED—RAILROADS—PASSENGER DEPARTMENT—YOUNG MAN, 30, WITH 15 YEARS' EXPERIENCE IN GENERAL PASS. DEPT., FULLY posted on rates, divisions, and gen'l work; good sal.; what can you offer? Address J O 160, Tribune.

SITUATION WANTED—YOUNG MAN, 25, EXperienced bookkeeper and general office man; able to convince employer of worth and fitness at interview; best of references; $75 to start. Address J O 157, Tribune.

SITUATION WANTED—FIRST CLASS D. E. bookkeeper and all around office man, at present unemployed; 12 years' experience; very best of references; age 29; salary $15 to $18. Address J O 116, Tribune.

SITUATION WANTED—FIRST CLASS MAN, 15 years' experience in hardware business as stock man and shipping clerk, temporarily out of employment, desires permanent position where ability will be appreciated. Address J O 150, Tribune.

SITUATION WANTED—IMMEDIATELY; AGE 25; 8 years claims, charge mail dept., correspondent, credits, wholesale firms; best references. Anything active, ambitious young man could do; salary moderate to start. Address K D 119, Tribune.

SITUATION WANTED—BOOKKEEPER AND accountant, 5 years' experience with large concern, familiar with up to date systems, and well versed in credits, competent to take full charge. Address J O 108, Tribune.

SITUATION WANTED—WILL REVISE YOUR bookkeeping and make it more simple and adequate for your purpose; or will keep your books a few hours weekly or monthly; day or evening. Address K F 177, Tribune.

SITUATION WANTED—IN REAL ESTATE OFfice; downtown or on South Side; by married man, 24 years of age, with real estate and brokerage experience. Adress J H 132, Tribune.

SITUATION WANTED — EXPERT ACCOUNTant; public accounting experience, wants permanent or temporary employment. Tel. Main 641, 711, 160 Washington-st.

SITUATION WANTED—AS OFFICE ASSISTant or clerk; 24 years of age; industrious; excellent habits, good education; A1 references. Address J O 104, Tribune.

SITUATION WANTED—OFFICE WORK, BY REliable young man with bookkeeper exp.; downtown or North Side preferred; steady position. Address J O 142, Tribune.

SITUATION WANTED — CORRESPONDENT AND OFFICE MAN OF PROVEN ABILITY AND NOW EMPLOYED DESIRES TO LOCATE with progressive firm. Address J O 111, Tribune.

SITUATION WANTED—YOUNG MAN, 23 YEARS of age, with reliable firm; good accountant and correspondent; salary $18; presently employed as assistant cashier. Address J K 499, Tribune.

SITUATION WANTED—YOUNG MAN, GOOD business training, knowledge of accounting and correspondence; best references; salary $18; presently employed. Address L D 159, Tribune.

SITUATION WANTED—GEN'L OFFICE MAN, asst. bookkeeper, extender. Address J N 148, Tribune.

SITUATION WANTED—BOOKKEEPER AND general office man, 23 years of age, with 3 years' experience; references. Address J O 114, Tribune.

SITUATION WANTED—LEDGER, STEADY YOUNG MARRIED MAN; EXPERIENCED; quick, accurate, reliable. Address J O 112, Tribune.

SITUATION WANTED—SHIPPING AND REceiving clerk; 8 years' experience; $20. Address J N 141, Tribune.

SITUATION WANTED—TO DO BOOKKEEPING for small concern after business hours by an individual. Address E N 257, Tribune.

SITUATION WANTED—BOOKKEEPER; BEST refs., ability, and integrity; 9 years in present position; $100. Address K E 163, Tribune.

SITUATION WANTED—YOUNG MAN, 22, GOOD penman, quick and accurate; best of reference. Address J N 143, Tribune.

SITUATION WANTED—GOOD BOOKKEEPER, correspondent, and collection man; references. Address L A 125, Tribune.

SITUATION WANTED — BY COMPETENT bookkeeper and cashier; age 25; 7 years' experience; best of reference. Address J O 121, Tribune.

SITUATION WANTED — BOOKKEEPER OR ledger man; age 25; accurate and reliable; 6 yrs.' exp.; references. Address J D 461, Tribune.

SITUATION WANTED — BY LUMBER CLERK; 6 years' experience. Address B E 195, Tribune.

SITUATION WANTED — REGISTERED PHARmacist; day work. Address H B 427, Tribune.

### Accountants.

SITUATION WANTED—HIGH GRADE AUDITOR, WIDE EXPERIENCE AS PUBLIC ACCOUNTANT, DESIRES PERMANENT OR TEMPORARY WORK; COMPETENT TO FILL ANY EXECUTIVE OFFICE POSITION; A1 CHICAGO REFERENCES. ADDRESS K E 199, TRIBUNE.

SITUATION WANTED—COSTS—YOUNG MAN now employed, cost, employment and time dept. jobbing and speciality manuf. concern; reason for change, advancement; best ref. Address K F 175, Tribune.

SITUATION WANTED—EXPERT WILL AUDIT, open, close, balance, systematize, keep books, etc.; very reasonable; highest refs. SPENGLER, 5071 Evans-av. Tel. Drexel 7403.

SITUATION WANTED—ACCOUNTANT WITH large experience in corporation accounts, also public auditing, desires permanent connection; exceptional references. Address J O 178, Tribune.

### Salesmen, Solicitors, Etc.

SITUATION WANTED—SALESMAN, THIRTY years of age; eight years' success as traveling salesman and instructor of salesmen and demonstrators to trade and consumer, wishes connection with first class house; salary of commission with reasonable guarantee required; give nature of business or no attention given. Address J T 137, Tribune.

SITUATION WANTED — AN EXPERIENCED salesman wants legitimate account for the Pacific coast; headquarters at Los Angeles; 4 years on coast; commission preferred; no fakes recognized; interview desired. Address K W 231, Tribune.

SITUATION WANTED—CAN YOU USE A LIVE young man on your selling force who has had 7 years' business experience and 2 years' selling experience? Any good line; city or country; first class reference; no time for books or insurance; salary and expenses. Address K S 275, Tribune.

SITUATION WANTED—CHICAGO BUSINESS man having resided in Europe several years, would represent high class concern there; industrial or machinery preferred. Address L A 132, Tribune.

SITUATION WANTED — BY EXPERIENCED manufacturer's agent to handle good line of woodenware to the trade in Pacific coast territory on commission; best refs. Address J O 118, Tribune.

SITUATION WANTED—COMPETENT SALESman wishes line for Pacific coast; hotel trade preferred; commission; no fakes; leave Dec. 1. Address K W 232, Tribune.

SITUATION WANTED—WILL REPRESENT Chicago concern in Denver and western territory with headquarters in Denver. Only legitimate proposition considered. Address L D 105, Tribune.

SITUATION WANTED—BY YOUNG, EXPERIenced traveling salesman, with reliable firm; best of refs. Address J O 103, Tribune.

SITUATION WANTED—FIRST CLASS SALESman residing in New York desires to represent manufacturing concern. Address J D 440, Tribune.

SITUATION WANTED—BY AN EXPERIENCED retail shoe salesman; can furnish reference; 10 years' experience. Address L A 133, Tribune.

SITUATION WANTED—AS CITY SALESMAN by young man with 7 years' experience; best of references. Address J N 165, Tribune.

SITUATION WANTED — BY YOUNG DRUGGIST as salesman or other outside work; a good hustler; references. Address J O 196, Tribune.

### Trades.

SITUATION WANTED—BY ELECTRICAL ENgineer; technical graduate; several years' experience; capable of designing or superintending the installation of power plants or other electrical work. Address J N 167, Tribune.

SITUATION WANTED—YOUNG MAN, 22 YRS., would like position where he can learn to be a pressman; has had experience around presses and is a first class paper cutter. Address L D 112, Tribune.

SITUATION WANTED—AS DESIGNER AND pattern cutter on ladies' shirt waists and shirt waist suits; have had 12 years' experience; best of references. Address K E 165, Tribune.

SITUATION WANTED—DRAFTSMAN TAKES in hydraulic or steam power plant work; accurate and strictly first class work furnished. Address L D 162, Tribune.

SITUATION WANTED—ENGINEER, WELL qualified to manage boilers, engines, and electrical machinery; A1 city references; licensed. Address K D 118, Tribune.

SITUATION WANTED — DRAFTSMAN, MEchanical, with fair technical education; 2 yrs.' exp.; will go to some town in Illinois. Address J O 195, Tribune.

SITUATION WANTED—BY STEADY, ALL round carriage and wagon painter. Address K W 222, Tribune.

SITUATION WANTED — PRACTICAL MILLER and stone dresser; steady and sober. Address J N 175, Tribune.

SITUATION WANTED—DRAFTSMAN, YOUNG man, one year's experience; will accept good opportunity in any line. Address J O 119, Tribune.

SITUATION WANTED—YOUNG MAN, AGE 23, wishes position as assistant draftsman; can also trace. Address J O 107, Tribune.

SITUATION WANTED — ENGINEER [LIcensed]; 10 years' experience; practical electrical mechanic; splendid ref. Address L A 124, Tribune.

SITUATION WANTED—LINOTYPE MACHINist operator; present speed, 28,000, eight hours. Address J N 200, Tribune.

SITUATION WANTED—ALL AROUND MAchinist; accurate work; experimental, etc. Address J N 154, Tribune.

SITUATION WANTED—MASON FOREMAN, first class mechanic, strictly sober; ref. furnished. Address J O 190, Tribune.

SITUATION WANTED—NONUNION PLUMBER in or out of city. Address L D 161, Tribune.

## SITUATIONS WANTED—MALE.

### Trades.

SITUATION WANTED—BY VERY ABLE FACTORY MANAGER OR SUPT.; PRACTICAL MECHANIC, UP TO DATE ON SPEEDY AND GOOD WORK; CAN SHOW GREATLY INCREASED OUTPUT IN PREVIOUS POSITION BY LAST EMPLOYERS. ADDRESS C. F. VESPER, 1ST FLAT, 212 SCHILLER-ST., CITY.

### House Servants.

SITUATION WANTED—BY YOUNG MARRIED couple, no children, Swedish, in private family for general work, city or suburban; he as houseman, she as maid of all work; best of references. Address OSCAR PETERSON, 117 S. Canal-st. Tel. 3728 Main.

SITUATION WANTED—AS VALET, TRAVELing servant, or to take charge of country house; experience here and abroad; best references, easily verified. Address J O 123, Tribune.

SITUATION WANTED—BY JAPANESE, BUTler or cook, in a family. E. N., 2206 Michigan-av.

### Coachmen, Teamsters, Chauffeurs, Etc.

SITUATION WANTED — A FIRST CLASS chauffeur, at present employed, is desirous of securing permanent position of trust, where services would be appreciated. Address F K 421, Tribune.

SITUATION WANTED—CHAUFFEUR; FIRST class; best Chicago references; present employer will put up machine for winter. Address E A 470, Tribune.

SITUATION WANTED — CHAUFFEUR, CAPAble and competent; strictly temperate; 14 years' machinist experience; 6 years devoted to gas and gasoline engine. Address D T 154, Tribune.

SITUATION WANTED—AS CHAUFFEUR, first class, thoroughly experienced in operating and care of 4 cylinder car. Address J O 168, Tribune.

SITUATION WANTED—COACHMAN AND GENeral work; single, strictly temperate; a good home will be appreciated; first class refs. Address J O 166, Tribune.

SITUATION WANTED—CHAUFFEUR, EXP.; 6 years in repair and driving; steady and careful; operate gas or steam car; best city ref.; prefer steamer or Pierce. Address J O 191, Tribune.

SITUATION WANTED—AS FIRST CLASS coachman, single, 10 years' exp.; good driver. Address J N 173, Tribune.

SITUATION WANTED—COACHMAN; 15 YRS.' exp.; 1st class refs.; married. Address K F 133, Tribune.

SITUATION WANTED — AS CHAUFFEUR; 4 years' experience; best refs. Address K E 178, Tribune.

SITUATION WANTED—WOULD LIKE TO RECommend my coachman; good man, careful driver. Address J O 163, Tribune.

SITUATION WANTED — COACHMAN; SOBER, reliable; city or suburbs; refs. Address L D 160, Tribune.

SITUATION WANTED—COACHMAN HOUSEman; single, sober; good city references. Address K W 278, Tribune.

SITUATION WANTED—YOUNG MAN WITH good experience in automobile shops would drive or work in shop. Address J O 187, Tribune.

SITUATION WANTED — AS CHAUFFEUR; EXperienced, good driver. Address K E 173, Tribune.

SITUATION WANTED—BY EXP. COACHMAN, single; best city refs. Address J N 169, Tribune.

SITUATION WANTED—BY EXP. COACHMAN. Address J O 185, Tribune.

### Janitors and Porters.

SITUATION WANTED—AS PORTER OR JANItor or asst. cook; reliable; strictly sober; ref.; colored man, age 28. A. L. C., 3153 Armour-av.

SITUATION WANTED—AS JANITOR OF bldgs., by man and wife; no children; sober and reliable; good references. Address J D 407, Tribune.

SITUATION WANTED—JANITOR WISHES TO change; reliable, industrious, loyal to employer's interests; single; exp. Address L D 194, Tribune.

SITUATION WANTED—YOUNG COLORED man, janitor or morning work. H. WALLACE, 13 Gladys-av.

### Stenographers.

SITUATION WANTED—BY STENOGRAPHER, bookkeeper, and correspondent of exceptional educational advantages and thorough business training who can take entire charge of office if necessary; either in or out of the city; with a company that requires A No. 1 service. Address L D 107, Tribune.

SITUATION WANTED — AM A COMPETENT experienced young man stenographer and all round office man; graduated high school; quick at figures and understand something of bookkeeping. Address E O 307, Tribune.

SITUATION WANTED—BY A1 STENOGRApher 23 years old; can handle corresp. without dictation; now employed with corporation; $15. Address L D 110, Tribune.

SITUATION WANTED—FIRST CLASS STENOGrapher, bookkeeper, and general office man to work three or four hours after 5:30 p. m.; can furnish good ref. Address J N 158, Tribune.

SITUATION WANTED—EXP. STENOG., 25 yrs., college grad.; only position requiring brains and ability; ref. A1; $18. Address K W 204, Tribune.

SITUATION WANTED—BY AN A1 STENOGRApher, age 23; $12; references. Address J N 151, Tribune.

SITUATION WANTED—STENO. CORRESPONDENT, EXP., CAPABLE, INDUSTRIOUS; FUTURE; $18.00. ADDRESS J O 158, TRIBUNE.

SITUATION WANTED — STENOGRAPHER; long exp.; A1 refs. Address J N 170, Tribune.

### Miscellaneous.

SITUATION WANTED—ADVERTISING MANager or executive position, by competent man, with highest references as to ability and results; practical experience in all depts. of mfg. business, including bookkeeper, correspondent, credits, advertising manager, and office manager; have initiative, business sense, energy, and judgment; hard worker, plenty of sound ideas, and get things done; open for engagement through best of reasons. Address J O 175, Tribune.

SITUATION WANTED—WELL EDUCATED young man of ability, 28 years old, employed at present; has 4 years' experience in office work; desires a position with a reliable advertising firm. Address J N 147, Tribune.

SITUATION WANTED—BUILDERS, DECORAtors and contractors, expert will keep books and attend to accounts EVENINGS in return for BOARD AND LODGING. Address L D 111, Tribune.

SITUATION WANTED—MARRIED MAN, AGED 38, work of any kind; willing, energetic, strictly temperate, steady; can and has handled force of men and get results; good references. FRANK W. LLOYD, 1021 Washington-blvd.

SITUATION WANTED—AS ASSISTANT TO physician by junior medical student [male]; middle age, neat appearance, up to date, and understands his business. Address K E 144, Tribune.

SITUATION WANTED—BY BRIGHT, ENERGETIC young man, a position, real estate firm preferred; experienced; best of references. Address L A 126, Tribune.

SITUATION WANTED—IN ADVERTISING OFfice, or as asst. to advertising mgr., by capable young man of 23; character, efficiency, and samples submitted in person. Address L A 241, Tribune.

SITUATION WANTED — INSPECTOR, AT SOME medium sized factory; is a draftsman; will do drawings also; Chicago or some town in Illinois. Address J O 194, Tribune.

SITUATION WANTED — AS TRAVELING COMpanion to gentleman or invalid by young man who has traveled considerably and speaks several languages. Address J C 13, Tribune.

SITUATION WANTED — 7 P. M. TO 11 P. M. evenings, by young man 24 years old. Address L D 109, Tribune.

SITUATION WANTED—YOUNG MAN OF ABILity; best ref.; a hustler; outside position only. Address P 2031 Indiana-av.

SITUATION WANTED—YOUNG MAN [SINGLE] desires position in undertaking establishment with opportunity of learning. Address L A 121, Tribune.

SITUATION WANTED — YOUNG MAN, 22, INexperienced, wants to learn real estate business. Address J N 126, Tribune.

SITUATION WANTED—PHYSICIAN, CASE taker, work office or travel. Address J N 161, Tribune.

SITUATION WANTED—BY STEADY, RELIAble young man, aged 27. Address L A 221, Tribune.

SITUATION WANTED—MEDICAL STUDENT wants to pay expenses last year. Address K W 201, Tribune.

SITUATION WANTED — STUDENT TO WORK a few hours each day. Address J N 199, Tribune.

## SITUATIONS WANTED—FEMALE.

### Bookkeepers and Clerks.

SITUATION WANTED—BY GERMAN LADY clerk; bright and capable; newly married; wishes to do any kind of office work for half days. Address J O 182, Tribune.

SITUATION WANTED — CAPABLE LADY bookkeeper and stenographer. Address K F 150, Tribune.

SITUATION WANTED—YOUNG LADY, OFFICE work; understands typewriting. Address L A 131, Tribune.

SITUATION WANTED—LADY BOOKKEEPER; reasonable salary if chance for advancement. Address L A 211, Tribune.

### Domestics.

SITUATION WANTED—GOOD, COMPETENT girl, hawk., girl wants place in adult family of not more than 5; between 47th and 51st, and Drexel-blvd. to Lake-av. BEE BROWNE, 463 E. 55th-st.

SITUATION WANTED—SWEDISH GIRL; UPstairs work and sewing; first class refs. 2908 Calumet-av.

SITUATION WANTED—IN REFINED FAMILY, as second girl; age 21; can sew. Address J O 174, Tribune.

SITUATIONS WANTED—2 COLORED GIRLS, place together, cook and second work; private family. WILLIE, 2936 Fifth-av.

SITUATION WANTED—COMPETENT COOK; no laundry; $7. 731 Van Buren. Phone Ogden 2250.

SITUATION WANTED—BY TWO COMPETENT girls, cook and waitress, in suburbs; wages $7, $5. Address J O 183, Tribune.

SITUATION WANTED — WAITRESS OR UPstairs work, private family; good refs. 5711 La Salle-st.

SITUATION WANTED—BY GERMAN WOMAN, private family; fine cook; good housekeeper; refs. 4453 Princeton-av.

SITUATION WANTED—BY FIRST CLASS COLored girl; first class ref. 4719 Dearborn-st. Call.

SITUATION WANTED — NORWEGIAN GIRL, good cook; American family. 353 Orleans-st.

SITUATION WANTED—AS UPSTAIRS MAID. Box 12, Winnetka, Ill.

SITUATION WANTED—COLORED GIRL, 2D work. 2839 Armour-av. 2d flat.

SITUATION WANTED—BY GOOD COOK; GOOD, pleasant people. 188 E. 40th-st., 1st flat.

### Waitresses and Hotel Help.

SITUATION WANTED—AS CHAMBERMAID IN hotel. 1313 State-st.

### Housekeepers.

SITUATION WANTED — AMERICAN WOMAN; excellent cook, housekeeper; $6; flat; no washing; South Side. Address J O 133, Tribune.

SITUATION WANTED—MIDDLE AGED WOMan as housekeeper or light housework; best of reference. Address 3806 Aldine-pl.

SITUATION WANTED — AS HOUSEKEEPER for widower's home. Call 2924 Cottage Grove, Flat 2.

SITUATION WANTED — AS HOUSEKEEPER, by a single lady. F. KLAUS, 128 Foster-av.

## SITUATIONS WANTED—FEMALE.

### Housekeepers.

SITUATION WANTED — WORKING HOUSEkeeper; no laundry; good manager; best of refs.; capable, refined American woman, in city. Call or address Housekeeper, 2101 Indiana-av. Phone Cal. 8264.

SITUATION WANTED—BY CAPABLE WORKing housekeeper; good refs.; American family employed; flat; South Side. Call or write. 3626 Vernon-av., 3d flat.

SITUATION WANTED—HOUSEKEEPER; GERman woman; first class cook or manager, to take entire charge of flat. Please apply by letter only. L. SCHILLING, 567 Flournoy-st.

### Dressmakers, Milliners, Seamstresses.

SITUATION WANTED—SEAMSTRESS WITH years' and varied experience, in first class families; $2 per day; South Side. Address K X 215, Tribune.

SITUATION WANTED—FRENCH DRESSMAKer wishes work in family; $2.50 day; North Side. Address J O 184, Tribune.

SITUATION WANTED — BY DRESSMAKER IN family; $2.50 per day. Address N O 384, Tribune.

### Nurses and Governesses.

SITUATION WANTED—KINDERGARTEN GOVerness would like position in refined home; competent to take entire charge of young children; would not object to traveling. Address Box 21, Bloomfield, Ky.

SITUATION WANTED — BY REFINED YOUNG woman to care for children and assist mother; able to speak and teach English and German. Address J O 134, Tribune.

SITUATION WANTED—BY INFANT'S NURSE with large experience to take full charge of young baby in a nice family; salary, $10 a week. Phone Garfield 2072.

SITUATION WANTED—CONFINEMENT NURSE wants engagements for November and December; $10 week. Address K D 123, Tribune.

SITUATION WANTED—EXP. GERMAN, ENGlish speaking nurse; state wages. Address J O 177, Tribune.

SITUATION WANTED—NURSE, FOR CHILdren over 2 yrs.; refined; A1 ref. Address J O 193, Tribune.

SITUATION WANTED—TO NURSE SICK IN priv. fam.; $1 day. Mrs. Erdman, 1660 Barry-av.

SITUATION WANTED—EXP. GERMAN, ENGlish speaking nurse; state wages. 2531 Wabash.

### Laundresses.

SITUATION WANTED—FIRST CLASS LAUNdress by day. 276 E. 32d-st. Phone 4085 Douglas.

SITUATION WANTED—COLORED GIRL, DAY work. 2839 Armour-av., 2d flat.

### Stenographers.

SITUATION WANTED—EFFICIENT STENOGrapher; 7 years with large corporation; rapid and accurate; well versed with duties of busy office; refs.; neat, refined personality. Address J N 155, Tribune.

SITUATION WANTED — BY EXPERIENCED stenographer, asst. bookkeeper, and general office clerk; references. Telephone White 1920. Address K W 299, Tribune.

SITUATION WANTED — YOUNG LADY STEnographer and general office assistant; exceedingly rapid, accurate, and neat and thoroughly exp.; moderate salary. Address K D 187, Tribune.

SITUATION WANTED—BY CAPABLE AND conscientious stenographer; rapid and accurate; would like a week's trial. Address K W 208, Tribune.

SITUATION WANTED — STENOGRAPHER wants extra work; circular letters or can take dictation before 9 a. m., irregular noon hour, and after 5:15 p. m.

SITUATION WANTED — EXP. LADY STENOGrapher; age 22; $9; no agencies. Address L A 128, Tribune.

SITUATION WANTED—EXPERIENCED STEnographer; S. P. operator. Address J K 150, Tribune.

SITUATION WANTED — BY EXPERIENCED young lady stenographer; rapid and accurate. Address E O 312, Tribune.

SITUATION WANTED — STENOG., YOUNG lady; one years' exp.; salary $8. Address J N 172, Tribune.

SITUATION WANTED—THOROUGHLY EXperienced, capable stenographer, assistant bkpr.; not afraid of work. Address J O 171, Tribune.

SITUATION WANTED—LADY, EXPERIENCED, as stenographer and assistant bookkeeper. Address J O 198, Tribune.

SITUATION WANTED—BY EXPERIENCED young lady steno.; $12. Address J O 192, Tribune.

### Miscellaneous.

SITUATION WANTED — DEMONSTRATOR, with business ability, wishes to change location; highest references, present employer. Address E E 367, Tribune.

SITUATION WANTED — YOUNG GIRL AS lady's maid; good practical knowledge in massage; can call Nov. 8th. Address J O 162, Tribune.

### Employment Agencies.

SITUATION WANTED — MR. TAYLOR, 1921 Indiana-av., removed from 1462 Michigan; the best and most desirable domestic servants in Chicago.

## WANTED—MALE HELP.

### Bookkeepers and Clerks.

ASSISTANT BOOKKEEPER — GOOD PENMAN; firm will pay for surety bond; permanent position; salary about $10 to $12. Address D F 205, Tribune.

BOOKKEEPER—MAN WHO HAS HAD PRACtical experience and is a good penman. Apply at our general office on 6th floor.
ROTHSCHILD & COMPANY, State and Van Buren-sts.

BOOKKEEPER AND GENERAL OFFICE MAN —Who has had experience in brokerage office; middle aged man preferred. Address in own handwriting, giving experience and references, L A 247, Tribune.

BOOKKEEPER — EXPERIENCED, FOR POSItion in wholesale house; must be rapid and accurate. State age, experiences, references, salary. Address E S 92, Tribune.

BOOKKEEPER—ELDERLY GENTLEMAN IN laundry; answer by letter only. Hall's Laundry, 2975 State-st.

BRIGHT, ENERGETIC YOUNG men wanted, from 17 to 19 years of age, to learn the wholesale hardware business. Permanent places and opportunity for advancement. Call upon Mr. Purdon, State-st. entrance. HIBBARD, SPENCER, BARTLETT & CO., 1 State-st.

CORRESPONDENT—FIRST CLASS IN OUR band instrument department; must be familiar with follow up systems and furnish unquestioned references as to character and ability. Apply by letter only, stating experience, salary expected, etc.
LYON & HEALY Employment Bureau.

GENERAL OFFICE MAN—EXPERIENCED; good writer; $12 to $13.50. Address L A 248, Tribune.

GROCERY DELIVERY CLERKS—MUST KNOW city well, be experienced, and furnish good references; permanent positions; apply at once. C. JEVNE & CO., 110-112 E. Madison-st.

OFFICE MEN—FIRST CLASS, WITH CITY REFerences. Call—225 Dearborn-st., Room 216.

SHIPPING AND ORDER CLERK — 30 OR 35; American preferred. Vulcan Iron Works, 59 Milwaukee-av.

SHOE CLERK—EXPERIENCED.
HASSER, 282 Dearborn-st.

WHOLESALE DRUG ORDER CLERK—EXPErienced; good references, and state salary expected. Address Milwaukee Drug Co., 115 Huron-st., Milwaukee, Wis.

YOUNG MEN WANTED — IN LARGE WHOLESALE DRY GOODS HOUSE IN COLLECTION AND BOOKKEEPING DEPTS. MUST HAVE SOME KNOWLEDGE OF OFFICE WORK AND WRITE GOOD HAND. APPLY 250-252 EAST MADISON-ST.

YOUNG MAN—ABOUT 18 YEARS OF AGE TO answer correspondence regarding orders for large electrical supply house; answer, stating past experience and salary expected. 264 5th-av.

### Billing Clerks.

BILL CLERK—GOOD EXTENDER; $12; STATE age and experience in detail. Address E S 80, Tribune.

BILL CLERK—OPERATING ELLIOTT-FISHer machine; state age, experience, and salary expected. Address L A 240, Tribune.

BILLERS—MALE; UNDERWOOD MACHINE. Underwood Typewriter Co., 135 Wabash-av.

### Salesmen, Solicitors, Etc.

WILL PAY FROM $1,500 TO $4,000 ANNUALLY to good, reliable hustlers; if you need money and need it bad, call and see MR. THOMPSON, 1231 Masonic Temple.

WANTED—10 HUSTLING SALESMEN TO close contracts already made; $10 to $20 per day. G. W. ECKLAND, Columbia Phonograph Co., 88 Wabash-av.

WANTED—2 SALESMEN, NOT WIND JAMmers, to sell and collect; under thirty-five years; single men only; must give bond, salary only. Call 152 Vedder-st. V. B. MAYS.

WANTED—EXPERIENCED HAT AND GLOVE salesman; Wis. and Minn. Address, with references, K W 292, Tribune.

WANTED—SALESMAN FOR LACE CURTAIN department; state age and experience. Address E O 195, Tribune.

SALESMEN WANTED—IN EVERY TOWN TO sell White Sox cigars to dealers; samples free. Address O'Connell & Gruss, 225 Dearborn-st.

WANTED—EXPERIENCED CLOTHING SALESmen; steady position; good wages. SIDNEY MANDL, 353 E. Division-st.

WANTED—FIRST CLASS SALESMEN, SPEcialty man preferred; salary and commission. Address The American Belt Works, Cleveland O.

CITY SALESMEN—CAPABLE OF HANDLING retail trade; also agts. in all cities. CABLE PIANO POLISH CO., 225 Dearborn-st., Chicago.

WANTED—TO TRAVEL, TWO YOUNG MEN, energetic, ambitious, 25 to 35 years of age; good guarantee. Address at once E S 95, Tribune.

GOOD SALESMAN WANTED—ON LESLIE'S Weekly; 8 vol. Dumas or Hugo, holiday edition free. 1160, 324 Dearborn-st.

SOLICITOR—EXP., JOIN CREW ON ROAD; EXpenses advanced. Supt. 1070, 324 Dearborn-st.

SOLICITORS WANTED—FIRE INSURANCE; com.; expenses paid. 1102 Tacoma Bldg.

NEWSPAPER SOLICITORS—REMUNERATIVE proposition. O'Brien, 211 Madison-st., basement.

WANTED—HIGH CLASS MEN, HUSTLERS, TO sell R. R. stock. 639 Monadnock Blk.

WANTED—BUTTER SOLICITORS.
5038 State-st.

## WANTED—MALE HELP.

### Salesmen, Solicitors, Etc.

WANTED.
100 SALESMEN.
For all sections.
Apply at once, Supt.'s office, 9th floor, State-st. Building.
MARSHALL FIELD & CO., Retail.

WANTED—
Young men, 17 to 19 years of age, for
Umbrellas,
Hardware,
Gas Fixtures.
Apply 8:30 to 10 a. m., eighth floor, Superintendent's office.
THE FAIR,
State, Adams & Dearborn-sts.

LARGE PREMIUM HOUSE IS DESIROUS OF engaging a thoroughly up to date and high grade specialty man with a view of assuming entire charge of productive territory after Jan. 1st; applicant must be qualified in every particular as to approaching department and general store trade, and be able to interest them in a premium advertising proposition which will increase their sales from 25 to 50 per cent; we are the foremost premium supply house in America and sell our lines throughout the United States. We travel our men the year round and pay guaranteed expenses and commission; unquestionable references from former employers and small bond are absolutely necessary. Call for personal interview.
KAWIN & CO.,
260-262 Fifth-av.

SALESMEN WANTED—AT once, high grade clothing, shoe, hat, and furnishing salesmen. Apply Superintendent.
THE HUB.

SALESMEN—READ THE BROWN ADVERTISing pages in the Cosmopolitan Magazine for November; then come in and see me. Possibilities of making money far above the average.
J. FRED LARSON, Heyworth Bldg.

WANTED—
Experienced salesmen for blank books. Apply 8:30 to 10 a. m., 8th floor, Superintendent's office. THE FAIR,
State, Adams & Dearborn-sts.

WE WANT 4 EXPERIENCED BOOK SOLICITors, but only young men of marked tact and ability need apply. Before engaging you may accompany Chicago salesmen now in the field. The guaranteed earnings made on sales in your presence will average from $10 to $25 per day. Address KING-RICHARDSON CO., Dept. B, 67 Wabash-av., and arrange for personal interview.

$100 PER WEEK.
We require a salesman of superior ability and qualifications for preliminary work on a new 24 volume publication. This proposition is of interest to specialty de luxe men accustomed to earning $100 and upwards per week. DeBower-Elliott Company, 355 Dearborn-st.
$100 PER WEEK.

THOROUGHLY EXPERIENCED GROCERY specialty salesman for country trade, to sell wiggle stick, blue iron wax, and washing wax; a man wanted who can talk deals and who can earn not less than $150 per month commission basis; expenses guaranteed. Laundry Blue Co., 14 Michigan-st.

WANTED—A CATHOLIC MAN CAPABLE OF selling goods; the quickest selling article on the market; exceptional terms to customers; special method of introduction; our salesmen earn from $1,500 to $2,000 per year. C. P. & L. Co., 334 Dearborn-st., Room 330, Chicago, Ill.

WANTED—INSTALLMENT JEWELRY SALESman, who is now employed and who controls good trade. To the right party a liberal proposition of salary and commission will be paid; all communications strictly confidential. STRELITZ BROS., Columbus Memorial Bldg.

WANTED — A SALESMAN, CAPABLE TO HANdle high class securities; must give reference and bond as to honesty and ability; only person with those requirements need apply. Call from 10 a. m. to 12, at 1063 Manhattan Bldg.
D. J. SWEENEY.

SALESMAN WANTED—YOUNG MAN WHO HAS had experience soliciting high class people, such as banks, insurance companies, etc.; to one who can produce good results we offer exceptional opportunity; write only. SALES MANAGER, Acorn Brass Manfg. Co., 51 North Peoria-st.

BRIGHT MAN, WITH SALESMAN'S ABILITY, to assist sales manager, city and out of town routes; $25 weekly, expense money advanced; also 2 men capable of handling other salesmen. Call Friday after 9:30 a. m. H. E. HEBARD, Palmer House.

WANTED—SPECIAL COMMERCIAL AGENCY solicitor, exper. large cities; salary and commission; state age, experience; something first class for good, steady man. Address K W 216, Tribune.

TEN GOOD MEN WHO CAN EARN $50 to $60 per week, to represent manufacturers of an absolute necessity; immense demand; ability highly appreciated. Liberty Association, 12 State-st.

SALESMAN WANTED—GOOD APPEARANCE and forceful personality; exp. in advertising and kindred soliciting preferred; permanent; $40 to $60 per week; opportunity. Address L A 227, Tribune.

SALESMAN WANTED—BY OIL COMPANY, composed of Chicago business men, to sell stock; pipe line laid and are pumping oil. Address J D 446, Tribune.

SOLICITORS—EITHER SEX, SMALL HOUSEhold utensil. 117 W. Washington-st.

### Boys.

BOOTBLACK—COLORED.
72 Adams-st.

BOY—A GOOD OPENING FOR AN ENERGETIC boy and a chance to learn business methods; short hours and good pay; need not interfere with school duties; steady work all winter. Apply between 4 and 5 p. m., Friday, or when convenient, Saturday at Room 730, 189 La Salle-st.

BOY—17 TO 18 YEARS, IN OFFICE OF LARGE jobbing house; good opening for attentive, ambitious boy; must write fair hand; if previously employed state where and salary received. Address K W 286, Tribune.

BOY—INTELLIGENT, 16 YEARS OF AGE, WHO has had some experience in office work; salary to start $6 per week. Address in own handwriting, stating past experience, 264 S. 5th-av.

BOY—BRIGHT, FOR CLERICAL WORK; MUST live at home; West Side boy preferred; references required. Address J K 498, Tribune.

BOY—STRONG, ABOUT 18, CHEMICAL FACtory; no experience required. KREMBS & CO., 55 Waldo-pl.

BOY—IN OFFICE. APPLY, WITH REFERences. The Winslow Bros. Co., 2515 W. Harrison-st.

BOY—BRIGHT, OVER 16; PERMANENT; state wages. Address L A 233, Tribune.

BOY—16 TO 18. 360 WAUBANSIA-AV., TOP floor.

BOY—BRIGHT, SOUTH SIDE, LIVING WITH parents; good chance. Address E F 378, Tribune.

BOY—OFFICE AND ERRAND. WOLF, SAYER & HELLER, Fulton and Peoria-sts.

BOY—ABOUT 18, FOR PARCEL DELIVERY. RUBEL & ALLEGRETTI, 179 State-st.

BOY — BRIGHT, CLEAN; $5 TO START. 52 Michigan-st., 3d floor.

BOY—BRIGHT, OVER 16 YEARS. ARKINS Cloak Store, 942 Milwaukee-av.

BOY—FOR GROCERY STORE DELIVERY. 5658 Dearborn-st.

BOYS.
WRAPPERS
STOCK CLERKS
ORDER PICKERS
for following departments:
DRY GOODS
UNDERWEAR
SHOES
GENTS' FURNISHINGS
MEN'S AND WOMEN'S CLOTHING
Prefer boys 16 to 19 years of age, grammar school graduates. Call at once, 8 to 10 a. m. or 2 to 3 p. m., Educational Department, 9th floor, tower of Merchandise Building. Sears, Roebuck & Co., Homan-av. and Harvard-st.

BOYS—14 TO 17 YEARS OF AGE, AS MESSENGERS AND STOCK BOYS. GOOD, PERMANENT POSITIONS FOR THOSE WHO QUALIFY. THOSE UNDER 16 BRING SCHOOL CERTIFICATE. APPLY ON SEVENTH FLOOR BEFORE 10 A. M. CARSON, PIRIE, SCOTT & COMPANY, STATE AND MADISON-STS.

BOYS—ABOUT 18; $5 WEEK TO START; LEARN good business. Room 12, 62 N. Clark-st.

BOYS—GLOBE ENGRAVING AND ELECTROtype Co., 415 Dearborn-st.

OFFICE BOY—EXPERIENCED; OVER 16. 507 Marquette Bldg.

OFFICE AND ERRAND BOY—GOOD, STRONG. 1022 Tribune Bldg.

## WANTED—MALE HELP.

### Boys.

BOYS—16 TO 18 YEARS OF AGE, FOR VARIOUS POSITIONS THROUGHOUT THE HOUSE. GOOD, PERMANENT POSITIONS. APPLY ON SEVENTH FLOOR BEFORE 10 A. M.
CARSON, PIRIE, SCOTT & CO.,
STATE AND MADISON-STS.

BUNDLE BOYS WANTED—MUST BE 16 YEARS OF AGE AND NEAT IN APPEARANCE. APPLY SHIPPING ROOM.
CARSON, PIRIE, SCOTT & CO.,
STATE AND MADISON-STS.

CASH BOYS WANTED—14 TO 16 years old. Apply, with school and age certificates, to Assistant Superintendent on 5th floor at 8:30 a. m.
ROTHSCHILD & COMPANY,
State and Van Buren-sts.

ERRAND BOY—$6 WEEK. ACME TYPEwriter Co., 167 Dearborn-st.

ERRAND BOY—A. C. CLARK & CO., 104 Michigan-av.

ERRAND BOYS—MARSHALL JACKSON COMpany, 144 Monroe-st.

MESSENGERS AND OFFICE BOYS—705 FISHer Building.

OFFICE BOY—ACTIVE, WELL DRESSED, AND intelligent; one who is ambitious for advancement and willing to work is offered an exceptionally attractive prospect for the future; $5 to start. Call at Talking Machine Department, The Cable Co., Wabash and Jackson.

OFFICE BOY—16 TO 18 YEARS OF AGE, BY A large corporation; plenty of opportunities for advancement. Address application in own handwriting, stating age, nationality, and residence. Address E A 584, Tribune.

OFFICE BOY—BRIGHT, TO RUN ERRANDS; salary $5 to $6 per week; chance for advancement; must be well recommended and live on the South Side. Address L A 224, Tribune.

OFFICE BOY—BRIGHT, 16 TO 17 YEARS OF age, by a large corporation on the North Side. Salary $6 per week. Address K P 297, Tribune.

ORDER PICKERS AND STOCK CLERKS—17 TO 19 years of age, grammar school graduates, for dry goods departments. Good salary to start. Call at once, 8 to 10 a. m. or 2 to 3 p. m. Educational Department, 9th floor, tower Merchandise Building. SEARS, ROEBUCK & CO., Homan-av. and Harvard-st.

STOCK CLERKS — 17 TO 20 YEARS OF AGE, common school education, for shoe departments and men's and women's clothing departments. Call at once, 8 to 10 a. m. or 2 to 3 p. m. Educational Department, 9th floor, tower Merchandise Building. SEARS, ROEBUCK & CO., Homan-av. and Harvard-st.

WAGON BOYS—MUST BE 16 YEARS OF AGE.
APPLY SHIPPING ROOM.
CARSON, PIRIE, SCOTT & CO.
STATE AD MADISON-STS.

WANTED—
25 wagon boys, 16 to 19 years of age. Apply 8:30 to 10 a. m., 8th floor, Superintendent's office. THE FAIR,
State, Adams & Dearborn-sts.

WE STILL HAVE SEVERAL POSITIONS OPEN in our shipping room for bright, energetic boys, between the ages of 16 and 18 years. The starting salaries are from $6 to $8. Call between 8 and 11 a. m., Shipping Department Office. Sears, Roebuck & Co., corner Homan-av. and Harvard-st.

WRAPPERS—OVER 16 YEARS OF AGE; GRAMmar school education; good salary to start; fine opportunity for ambitious boys to advance to better positions. Call at once, 8 to 10 a. m. or 2 to 3 p. m. Educational Department, 9th floor tower of Merchandise Building. SEARS, ROEBUCK & CO., Homan-av. and Harvard-st.

### Trades.

ARTISTS AND DESIGNERS—ALSO MECHANIcal and photo retouchers; steady employment. Address H. C. Bauer Engraving Co., Indianapolis, Ind.

BLACKSMITH HELPER — GERMAN. APPLY at Ogden Gas Works, Hawthorne-av. and Willow-st., North Side.

BOILER MAKERS—3; HELPERS, 6; NONunion; experienced men for locomotive repairs; So. West; transportation furnished. Apply Room 5, 407 State-st.

BUSHELMAN — CONTINENTAL TAILORING Co., 133 W. Jackson-blvd.

BUSHELMEN—GOOD WAGES. CONTINENtal Tailoring Co., 133 W. Jackson-blvd.

BUTCHER—EXPERIENCED CATTLE KNIFE man; good position out of city; say union or not. Address L A 246, Tribune.

BUTCHER—EXPERIENCED. 336 W. 63D-ST. Phone Wentworth 14.

BUTCHERS—EXTRA, TODAY AND SATURDAY. 9 Exchange-av., U. S. Yards.

CABINET WORKERS—FOR RAILROAD WORK on Pacific coast; steady employment; no labor trouble. Room 4 Lenox Hotel, 259 S. Clark-st.

CABINET MAKERS, CAR REPAIRERS — FOR railroad work on Pacific coast; no labor trouble. Room 4 Lenox Hotel, 259 S. Clark-st.

CAR BUILDERS—PASSENGER AND FREIGHT; steady work to good men. Apply to A. E. BROWN, Gault House, Friday, Saturday and Sunday, 1 to 4 p. m.

CAR TRUCK REPAIRERS AND CAR CARpenters for freight car repairs; transportation furnished. Apply Room 5, 407 State-st.

CARPENTER WANTED—First-class. Apply at once to Supt., 8th floor, south.
SIEGEL, COOPER & CO.

CARPENTERS—25, AND 50 LABORERS AT Griffin Wheel Co., Sacramento-av. and C. & N. W. railroad tracks. Apply foreman, repair dept.

COAT MAKER—AT ONCE, IN STORE. 398 EAST Division-st.

CUTTER—ON CITY ORDERS; FIRST CLASS man; custom cutter preferred; steady job. 23 E. Monroe-st.

CYLINDER PRESSMEN—FOUR, FIRST CLASS; steady position; union. Apply W. B. Conkey Company, Hammond, Ind.

CYLINDER PRESSMAN—1ST CLASS, UNION; give experience and wages expected. Buxton & Skinner Stationery Co., St. Louis, Mo.

COAT MAKERS WANTED—FIRST-CLASS, MEN OR WOMEN, ON LADIES' WORK. MUST BE THOROUGHLY EXPERIENCED. APPLY AT ONCE, DRESSMAKING SECTION, NINTH FLOOR.
CARSON, PIRIE, SCOTT & CO.,
STATE AND MADISON-STS.

COMPOSITORS—FOUR MEN FOR JOB WORK; steady position; $18 per week. Apply at once W. B. Conkey Company, Hammond, Ind.

DIE AND TOOL MAKER—MUST BE FIRST class, rapid workman; $25 a week; 54 hours; state experience. Address D F 204, Tribune.

DRAFTSMAN—IMMEDIATELY, GOOD, Erecting and conveying coal handling machinery draftsman; good salary; permanent. Address L A 231, Tribune.

DRAFTSMAN — MECHANICAL DRAFTSMAN for designing small tools. Call at 244 S. Jefferson-st. WESTERN ELECTRIC CO.

DRAFTSMEN—EXPERIENCED MEN ON ELEvating and conveying machinery and grain elevator construction. Address E E 178, Tribune.

DYER—EXPERIENCED, WHO THOROUGHLY understands dyeing delicate fabrics; good position. Paris Dyeing and Cleaning Co., 496 31st-st.

ELECTRICIAN—REPAIRING AND WIRING bells and light. AL DUMAS, 4679 Lake-av.

FEEDERS—ON GORDON, ON FOLDING BOXes; must be good. 104 Michigan-st. Adams Mnfg. Co.

FEEDERS—FOR BOX CUTTER AND CREASER. 104 Michigan-st. Adams Mnfg. Co.

FLOOR MOLDERS—INDEPENDENT; TOP WAges; steady work. Room 506, 218 La Salle-st.

FOREMAN—EXPERT FEATHER MAN AS foreman in filling room of pillow factory. Apply 228 E. Washington-st.

GORDON FEEDER—EXPERIENCED; PERMAnent position to right party. 5th floor, 340 Dearborn-st.

GORDON FEEDERS—RYAN & HART CO. 99 Custom House-pl.

JOINERS—PICTURE FRAME. WEBER CO. 5th floor, 45 E. Huron-st.

LADIES' TAILOR—FIRST CLASS. 1725 Michigan-av.

LITHOGRAPH TRANSFERERS AND PRESSmen to go to Dallas, Texas; union or nonunion; open shop, 53 hours; only strictly first class men need apply. Room 21 Palmer House, between 8 and 9 a. m. or 6 and 7 p. m.

LITHOGRAPHIC PRESSMEN, TRANSFERers, provers, and engravers, to work in OPEN SHOP. Highest wages to first class men. Apply to WILMANNS BROTHERS CO., 397-399 6th-st., Milwaukee.

LOCOMOTIVE FIREMEN—EXPERIENCED, TO take place of men on strike; out of city; free transportation. Apply Room 3, 259 S. Clark-st.

MACHINIST HELPERS—THOSE HAVING LOcomotive and roundhouse experience preferred; for southwest; transportation free. Apply Room 5, 407 State-st.

MACHINISTS AND MACHINISTS' HANDY men—Railroad experience; to take the place of men on strike; free transportation. Apply Room 30, 259 South Clark-st.

MACHINISTS—TWO. AMERICAN CUTLERY CO., 197 Market-st.

## WANTED—MALE HELP.

### Trades.

MACHINISTS AND MACHINISTS' HAN[DY] ... nonunion, first class floor hands ... men experienced in locomotive rep... several handy men; positions in southwe... portation free. Apply Room 5, 407 State-...

MANUFACTURING JEWELER AND D... setter—First class, all around; for new ... pair work; also an engraver who can act ... and watchmaker; steady position. ... BOES, 250 So. Main-st., Salt Lake City.

MASON FOREMAN — ON CONCRETE F... tion work. Apply 1153 Monadnock Bld...

MEN — IN FRAME FACTORY; JOINE... ers, and gilders. Chicago Copy C... 494 Milwaukee-av.

MOLDER—INDEPENDENT STEEL ... top wages; steady work. Room 506, 218 ...

MOLDERS [STOVE PLATE]—STEADY ... Cribben & Sexton Co., 50 E. Erie-st.

OPTICIAN—OPTICAL BENCH MAN. ... NASSE, 88 Madison-st.

PAINTER — FIRST CLASS, TO WOR... Kalb, Ill.; steady work guaranteed; ... experience, and salary wanted. Addres... Tribune.

PIPE FITTERS — LOCOMOTIVE; ... enced on ground joint work, for southw... portation furnished. Apply Room 5, 407 S...

PIPEFITTERS AND PIPEFITTERS' H... —Give age, experience, and where last ... Address C C 573, Tribune.

PLUMBERS AND STEAMFITTERS—... of city; big wages and one year contr... be thoroughly experienced; full partic... references required; say union or not. ... A 246, Tribune.

PRESS MACHINIST — ONE THOR... first class press machinist; competent ... first class, substantial repairs on M... Cottrell presses. Steady position; $18 p... W. B. CONKEY COMPANY, Hammo...

PRESSMEN [LITHOGRAPHIC], TRA... ers and feeders wanted—To work in ... shop; highest wages for competent me... at Buffalo, N. Y. Call room 1509, 315 ... HAYES LITHOGRAPHIC CO.

PRINTER—JOB MAN; STEADY. 4638 C... Grove-av.

SCREW MACHINE MEN — EXPER... Jones & Lamson; also experienced tinn... Porte, Ind. Call 417 Monadnock.

SUPERINTENDENT—FOR HIGH ... brass bed plant; a first class man only n... Write full particulars, stating age and r... SUPERINTENDENT, 608 North Americ...

TAILOR—FINE CUSTOM; STEADY ... year around by the week. JOHN B. ... CO., 171 Washington-st.

TAILOR—FIRST CLASS, LADIES' GO... tion; good salary. Call at once. D. ... W. Madison-st.

TAILOR—
5501 Lake-av.

TAILORS—2 BUSHELMEN; PERMAN... tions. S. T. DUNSTIN & CO., 138 Jac...

TINNER—FOR JOBBING WORK. 213...

TINSMITH—
494 Larrabee-st.

TWO DINNER WAITERS—120 WES...

TYPESETTERS—FOR RUBBER STAM... none other need apply. MARTIN & ... Clark-st.

WANTED — A FIRST-C... designer and cutter on ... coats.
JOHN MILLOY & ...
207-209 Monr...

WATCH MAKER—GOOD ALL AROU... tools and references; permanent posi... Wentworth-av.

WIRE AND BUCKRAM FRAMEMA... ence; practical and experienced; mus... be to make his own blocks and dies; sta... lars, salary wanted, reference in first ... E. RIEGELMAN, Box 444, Des M...

WOOD WORKING MACHINE HA... perienced on shaper; steady employm... Works, 31st and Wallace-sts.

### House Servants.

CHINAMAN—TO DO HOUSEWORK IN ... family; must be neat and thoroughly ... Apply 925 Marshall Field Building Thu... Friday.

COOK AND HOUSEMAN—MAN AND W... small private family; must be well reco... and woman a good cook. Apply 92... Field Building, Thursday and Friday.

### Coachmen, Teamsters, Chauffeurs...

COACHMAN—IN PRIVATE FAMILY ... horse; man who understands about fu... Address, stating wages and references... Tribune.

MAN—YOUNG, SOBER, MARRIED, T... team; feed store; only one with good ... need apply. 115 High-st.

WANTED.
FIVE HUNDRED DRIV...
for retail store deli... wagons. Apply Room-... No. 225 Dearborn-st.
CHICAGO EMPLOYE...
ASSOCIATION.

YOUNG MAN—ON GROCERY D... wagon. 262 East 57th-st.

### Janitors and Porters.

PORTER—ELDERLY MAN; STEADY ... 130 E. Erie-st.

### Agents Wanted.

MONEY IN SOAP—AGENT IN DURH... $1,000 FIRST TEN WEEKS WITH ... DERFUL BOX CONTAINING SIX CA... AND SIX SOLID SILVEROID SPOO... AT SIGHT; AMAZING PROFITS; AGE... OR WRITE. PARKER CHEMICA... MARKET-ST.

AGENTS WANTED—IN EVERY ... TO DEMONSTRATE SUPERHEA... VERTED GASLIGHT; NOTHING ... SALARY; SAMPLES FREE. PE... LIGHT CO., 53 RIVER-ST., CHICAG...

AGENTS WANTED—ILLINOIS; BES... ance proposition ever offered to ... American Friendly Society, Urbana, Ill...

AGENTS WANTED—REPRESENTING ... tomobile in every county. Call on ... Automobile Co., 1334 First National ...

AGENTS—TO SELL OUR SOUTHE... lands on easy payments; commission... to experienced men. Room 1200, 355 D...

AGENTS AND CANVASSERS—TO ... household necessity; good moneym... seller. Address E O 372, Tribune.

A GOOD, RELIABLE, ENERGETIC ... wanted by corporation; the right ma... $5 to $10 per day. Address E E 304, ...

### Stenographers.

STENOGRAPHER — MALE; THO... competent; not over 22 years old; ... good hand; for S. Chicago. Underwood ... Co., 135 Wabash-av.

STENOGRAPHER OR BOOKKEEP... ing to go west; state experience fully... ences, if married or single, and salar... Address F X 440, Tribune.

STENOGRAPHER — COMPETENT ... state age, experience, salary expe... Mt. Vernon Car Mfg. Co., Mt. Ver...

STENOGRAPHER—A FIRST CLAS... man; wholesale grocery. C. SHENK... Sioux City, Ia.

STENOGRAPHER—MUST HAVE ... knowledge of bookkeeping. Umpire ... 3045 Lake-av.

STENOGRAPHER—COMPETENT YO... Address H T 287, Tribune.

### Miscellaneous.

A WEEKLY JOURNAL HAS AN OPE... a bright, ambitious young man in ... department; prefer one with colleg... who has had some experience in maki... mies; state fully past connections, refe... salary desired, or no attention pai... E E 303, Tribune.

BILL CLERKS OR BOOKKEEPERS—... have a few positions open for experie... either of the above occupations; salary ... in person to Shipping Dept. Office. Sea... & Co., Homan-av. and Harvard-st.

COLLECTOR—EXPERIENCED; PE... position; $10; chance for advanceme... ences and full particulars. Addres... Tribune.

COLLECTOR—YOUNG MAN, 21-25; ... RIED; MUST BE ACQUAINTED W... EXPERIENCE NOT NECESSARY. ... E N 265, TRIBUNE.

CROCKERY AND TINWARE ... Thoroughly experienced men. Appl... between 8 and 11 a. m. to Shipping ... Sears, Roebuck & Co., corner Homan-... vard-st.

EXPRESS PACKERS—EXPERIEN... liberal starting salary. Apply in pers... 8 and 11 a. m., to Shipping Room Of... Roebuck & Co., Homan-av. and Harva...

LABORERS—FOR RAILROAD YARD... shops in southwest; transportation f... Room 5, 407 State-st.

LAWYER—EXPERIENCED IN PRIN... publishing business, as manager of ... plant and manager of salesmen on the ... thing first class and steady position fo... state age, experience. Address K W 2...

MAILING FOLDERS AND STAMP... PERIENCED. APPLY TO MR... RAPID ADDRESSING MACHIN... ADAMS-ST.

MAN—YOUNG, AS COLLECTOR AN... work; give ref. Address L A 222, Tr...

# HELP WANTED.

## WANTED—MALE HELP.

### Trades.

MACHINISTS AND MACHINISTS' HANDY MEN—Nonunion, first class floor hands and roundhouse men experienced in locomotive repairs; also several handy men; positions in southwest; transportation free. Apply Room 5, 407 State-st.

MANUFACTURING JEWELER AND DIAMOND setter—First class, all around; for new and repair work; also an engraver who can act as assistant watchmaker; steady position. JOHN S. ROSS, 230 So. Main-st., Salt Lake City.

MASON FOREMAN—ON CONCRETE FOUNDAtion work. Apply 1153 Monadnock Bldg.

MEN—IN FRAME FACTORY; JOINERS, POLishers, and gilders. Chicago Copy Co., 416 to 422 Milwaukee-av.

MOLDER—INDEPENDENT STEEL MOLDER; top wages; steady work. Room 506, 218 La Salle.

MOLDERS [STOVE PLATE]—STEADY WORK. Cribben & Sexton Co., 50 E. Erie-st.

OPTICIAN—OPTICAL BENCH MAN. L. MANASSE, 88 Madison-st.

PAINTER—FIRST CLASS, TO WORK AT DE Kalb, Ill.; steady work guaranteed; state age, experience, and salary wanted. Address D F 203, Tribune.

PIPE FITTERS—LOCOMOTIVE; EXPERIenced on ground joint work, for southwest; transportation furnished. Apply Room 5, 407 State-st.

PIPEFITTERS AND PIPEFITTERS' HELPERS—Give age, experience, and where last employed. Address C C 573, Tribune.

PLUMBERS AND STEAMFITTERS—FOR OUT of city; big wages and one year contract; must be thoroughly experienced; full particulars and references required; say union or not. Address L A 246, Tribune.

PRESS MACHINIST—ONE THOROUGHLY first class press machinist; competent to make first class, substantial repairs on Miehle and Cottrell presses. Steady position; $18 per week. W. B. CONKEY COMPANY, Hammond, Ind.

PRESSMEN [LITHOGRAPHIC], TRANSFERrers and feeders wanted—To work in nonunion shop; highest wages for competent men; factory at Buffalo, N. Y. Call room 1509, 315 Dearborn-st. HAYES LITHOGRAPHIC CO.

PRINTER—JOB MAN; STEADY. 4638 COTTAGE Grove-av.

SCREW MACHINE MEN—EXPERIENCED Jones & Lamson; also experienced tinners, at La Porte, Ind. Call 417 Monadnock.

SUPERINTENDENT—FOR HIGH CLASS brass bed plant; a first class man only need apply. Write full particulars, stating age and references. SUPERINTENDENT, 603 North American Bldg.

TAILOR—FINE CUSTOM; STEADY WORK year around by the week. JOHN B. WOODS & CO., 171 Washington-st.

TAILOR—FIRST CLASS, LADIES'; GOOD POSItion; good salary. Call at once. D. LEVY, 614 W. Madison-st.

TAILOR— 5501 Lake-av.

TAILORS—2 BUSHELMEN; PERMANENT POSitions. S. T. DUNSTIN & CO., 138 Jackson-blvd.

TINNER—FOR JOBBING WORK. 2137 STATE-st.

TINSMITH— 494 Larrabee-st.

TWO DINNER WAITERS—120 WEST LAKE-st.

TYPESETTERS—FOR RUBBER STAMP WORK; none other need apply. MARTIN & CO., 193 Clark-st.

WANTED—A FIRST-CLASS designer and cutter on petticoats.
JOHN MILLOY & CO.,
207-209 Monroe-st.

WATCH MAKER—GOOD ALL AROUND MAN, tools and references; permanent position. 2356 Wentworth-av.

WIRE AND BUCKRAM FRAMEMAKER—AT once; practical and experienced; must be capable to make his own blocks and dies; state particulars, salary wanted, reference in first letter. Address E. RIEGELMAN, Box 444, Des Moines, Ia.

WOOD WORKING MACHINE HANDS—EXperienced on shaper; steady employment. Weber Works, 81st and Wallace-sts.

### House Servants.

CHINAMAN—TO DO HOUSEWORK IN PRIVATE family; must be neat and thoroughly good cook. Apply 925 Marshall Field Building Thursday and Friday.

COOK AND HOUSEMAN—MAN AND WIFE, IN small private family; must be well recommended, man and woman a good cook. Apply 925 Marshall Field Building, Thursday and Friday.

### Coachmen, Teamsters, Chauffeurs, Etc.

COACHMAN—IN PRIVATE FAMILY OF 3; ONE horse; man who understands about furnace, etc. Address, stating wages and references, E E 302, Tribune.

MAN—YOUNG, SOBER, MARRIED, TO DRIVE team; feed store; only one with good references need apply. 115 High-st.

WANTED.
FIVE HUNDRED DRIVERS
for retail store delivery wagons. Apply Room 217, No. 225 Dearborn-st.
CHICAGO EMPLOYERS' ASSOCIATION.

YOUNG MAN—ON GROCERY DELIVERY wagon. 322 East 57th-st.

### Janitors and Porters.

PORTER—ELDERLY MAN; STEADY POSITION. 120 E. Erie-st.

### Agents Wanted.

MONEY IN SOAP—AGENT IN DURHAM MADE $1,000 FIRST TEN WEEKS WITH OUR WONDERFUL BOX CONTAINING SIX CAKES SOAP AND SIX SOLID SILVEROID SPOONS; SELLS AT SIGHT; AMAZING PROFITS; AGENTS CALL OR WRITE. PARKER CHEMICAL CO., 151 MARKET-ST.

AGENTS WANTED—IN EVERY GAS TOWN TO DEMONSTRATE SUPERHEATED INVERTED GASLIGHT; NOTHING TO SELL; SALARY; SAMPLES FREE. PERFECTION LIGHT CO., 55 RIVER-ST., CHICAGO.

AGENTS WANTED—ILLINOIS; BEST INSURance proposition ever offered to live agents. American Friendly Society, Urbana, Ill.

AGENTS WANTED—REPRESENTING OUR AUtomobile in every county. Call on us. Federal Automobile Co., 1334 First National Bank Bldg.

AGENTS—TO SELL OUR SOUTHERN FARM lands on easy payments; commissions and salary to experienced men. Room 1200, 355 Dearborn-st.

AGENTS AND CANVASSERS—TO SELL A household necessity; good moneymaker; quick seller. Address E O 372, Tribune.

A GOOD, RELIABLE, ENERGETIC AGENT wanted by corporation; the right man can make $5 to $10 per day. Address E E 304, Tribune.

### Stenographers.

STENOGRAPHER—MALE; THOROUGHLY competent; not over 23 years old; must write good hand; for S. Chicago. Underwood Typewriter Co., 135 Wabash-av.

STENOGRAPHER OR BOOKKEEPER—WILLing to go west; state experience fully, age, references, if married or single, and salary expected. Address F X 440, Tribune.

STENOGRAPHER—COMPETENT MALE; state age, experience, salary expected. Apply to Mt. Vernon Car Mfg. Co., Mt. Vernon, Ill.

STENOGRAPHER—A FIRST CLASS YOUNG man; wholesale grocery. C. SHENKBERG CO., Sioux City, Ia.

STENOGRAPHER—MUST HAVE SOME knowledge of bookkeeping. Umpire Express Co., 945 Lake-av.

STENOGRAPHER—COMPETENT YOUNG MAN. Address H T 257, Tribune.

### Miscellaneous.

A WEEKLY JOURNAL HAS AN OPENING FOR a bright, ambitious young man in advertising department; prefer one with college education who has had some experience in making up dummies; state fully past connections, references, and salary desired, or no attention paid. Address E E 303, Tribune.

BILL CLERKS OR BOOKKEEPERS—WE STILL have a few positions open for experienced men in either of the above occupations; salary $15. Apply in person to Shipping Dept. Office. Sears, Roebuck & Co., Homan-av. and Harvard-st.

COLLECTOR—EXPERIENCED; PERMANENT position; $10; chance for advancement; give references and full particulars. Address L A 225, Tribune.

COLLECTOR—YOUNG MAN, 21-25; NOT MARRIED; MUST BE ACQUAINTED WITH CITY; EXPERIENCE NOT NECESSARY. ADDRESS E E 295, TRIBUNE.

CROCKERY AND TINWARE PACKERS—Thoroughly experienced men. Apply in person between 8 and 11 a. m. to Shipping Dept. Office. Sears, Roebuck & Co., corner Homan-av. and Harvard-st.

EXPRESS PACKERS—EXPERIENCED MEN, liberal starting salary. Apply in person, between 8 and 11 a. m., to Shipping Room Office. Sears, Roebuck & Co., Homan-av. and Harvard-st.

LABORERS—FOR RAILROAD YARDS AND CAR shops in southwest; transportation free. Apply Room 5, 407 State-st.

LAWYER—EXPERIENCED IN PRINTING AND publishing business, as manager of high grade plant and manager of salesmen on the road; something first class and steady position for good man; state age, experience. Address K W 206, Tribune.

MAILING FOLDERS AND STAMPERS—EXPERIENCED. APPLY TO MR. PETERS. RAPID ADDRESSING MACHINE CO., 173 ADAMS-ST.

MAN—YOUNG, AS COLLECTOR AND OUTSIDE work; give ref. Address L A 222, Tribune.

## WANTED—MALE HELP.

### Miscellaneous.

MAN—CLEAN CUT, STRAIGHTFORWARD, educated; about 30, for special work out of town; state age, two last positions held, and lowest income you would be willing to start for. Address J D 467, Tribune.

MAN—GOOD, EMPLOYED BY LARGE FIRM or corporation, who has a circle of acquaintances, to take up side issue which will remunerate him well for his spare time. Address J D 539, Tribune.

MAN—EXPERIENCED, WORKING IN STOCK; man with rubber experience preferred; state age, experience, and salary expected. Address L A 244, Tribune.

MAN—CAPABLE, ORGANIZE LECTURE courses in central state; lib. com.; expenses paid. International Lecture Assn., 610 Steinway Hall.

MAN—SINGLE, SOBER, INDUSTRIOUS, FOR general farm work, near Chicago. A. T. CALE, 3218 S. Western-av. Phone 491 Canal.

MANUFACTURING JEWELER—ONE WHO understands filing up rings and general work. Must have the best of references. Permanent position and opportunity for advancement. Inquire for Mr. Metzenberg. Sears, Roebuck & Co., 450 Spaulding-av.

PACKERS—WE HAVE POSITIONS FOR FIRST class merchandise packers. Men who can bring references as to ability and character; starting salary is $12 per week; to first class men we offer advancement soon as they qualify in our line of work. Call between 8 and 11 a. m., Shipping Department Office. SEARS, ROEBUCK & CO., corner Homan-av. and Harvard-st.

PHYSICIAN—SCIENTIFIC MAN, FOR SPECIALty work outside of Chicago; good caretaker and hard worker. Call Monday forenoon. DR. GROTE, Great Northern Hotel.

SEVERAL YOUNG MEN BETWEEN 18 AND 20 years of age for various positions in our Shipping Room, such as mail packers, distributers, and sorters; salary $7 to $9. Apply in person to Shipping Room Office, Sears, Roebuck & Co., corner Homan-av. and Harvard-st., between 8 and 11 a.m.

STOVE CORRESPONDENTS.
Young men with a thorough knowledge of stoves, and thoroughly competent to write a clean cut letter. A good opportunity for advancement for good, bright, energetic young men. Apply to M. Asher, Manager Stove Department, Sears, Roebuck & Co., Homan-av. and Harvard-st.

TEACHERS—FOUR, WITH EXPERIENCE above fourth grade; can use two others without teachers' experience if well educated; good pay; permanent positions for those capable. THE LITTLE CHRONICLE, 1204, 358 Dearborn-st.

WANTED—TO ENGAGE THE SERVICES OF A few men experienced in fire and life insurance; good opportunity for three or four who can show results; the work is of a new variety, designed along modern and up to date lines, and we want men who are modern, up to date, and capable of filling positions as manager, assistant manager, superintendent, and assistant superintendent. Apply for interview any forenoon till 1 p. m. NORTH AMERICAN CLUB, 1100 Hartford Bldg.

WASHER AND HARNESS CLEANER—EXperienced [colored]; steady work. Annex Stables, 4931 Indiana-av.

WASHMAN—EXPERIENCED, FLAT WORK. Oriental Laundry, 405 W. Madison-st.

WATCHMAKERS—MUST HAVE THEIR OWN tools, understand English, and have the best of recommendations. Good chance for advancement. Inquire for Mr. Metzenberg. Sears, Roebuck & Co., 450 Spaulding-av.

YOUNG MEN AND BOYS.
We are now offering good paying and permanent positions in the great Mail Order House of Montgomery Ward & Co.
You are assured of good companions, pleasant surroundings, a good salary, and opportunity for advancement.
We want order fillers and stockkeepers in
Shoes,
Clothing,
Dry Goods,
Men's Furnishings.
Merchandise packers in all lines.
Young men to wrap packages.
Boys from 14 to 17 to act as messengers in the house.
Either and all of the above positions with us are in line for promotion, and are such as any bright, educated young man can qualify for readily.
You may be experienced or not; if you are honest and willing to learn we can give you steady employment at good salary.
The opportunity is one that should appeal to every ambitious young man.
Call any day this week, from 8 a. m. to 6 p. m.
MONTGOMERY WARD & CO.,
Michigan-av. and Madison-st.

YOUNG MEN—18 TO 20 YEARS OF AGE, FOR VARIOUS POSITIONS THROUGHOUT THE HOUSE. APPLY SUPERINTENDENT'S OFFICE.
CARSON, PIRIE, SCOTT & CO.,
STATE AND MADISON-STS.

YOUNG MEN—FOR THE NAVY, AGES 21 TO 35 for mechanics, and 17 to 25 for apprentice seamen; good opportunity for advancement to the right men; applicants must be American citizens of good character and physique. Rations, lodging, medical attendance, and first outfit of clothing free; pay $16 to $70 a month, according to ratings. Call or write NAVY RECRUITING Station, Postoffice Building, Chicago, Ill.

YOUNG MEN—FOUR, GOOD PLAIN WRITERS, grammar school graduates, 17 to 19 years of age, for receiving and checking merchandise in large department. Good salary to start. Call at once, 8 to 10 a. m. or 2 to 3 p. m., Educational Department, 9th floor, Tower Merchandise Building. Sears, Roebuck & Co., Homan-av. and Harvard-st.

YOUNG MEN—AS ORDER SELECTORS IN glassware stock; experience unnecessary; good opportunity for advancement. HUGO PICK, care of Albert Pick & Company, 199-209 Randolph-st.

YOUNG MEN—THREE, TO LEARN NICE, clean business that will pay $15 to $25 after three weeks. Room 58, 125 S. Clark-st.

YOUNG MEN—5, FOR INSIDE FACTORY WORK; $8 to start; must be sober and steady; near Ogden and Western-avs. Address D F 202, Tribune.

### Employment Agencies.

HIGH GRADE MEN.
If you care to better your present position you can do so through us.
OUR SALESMEN are getting excellent openings in ALL LINES. Why not look into our proposition? It is full of genuine business and merit.
Come up and look over our long list of good openings.

BOOKKEEPERS AND CLERICAL MEN.
We are especially in need of bookkeepers who can earn $15 to $25; several openings now. Also several clean cut clerical men. Let us show you.

OPENINGS AS
MANAGERS, SALESMEN,
AUDITORS, TECHNICAL MEN,
BOOKKEEPERS, CLERICAL MEN,
STENOGRAPHERS, 4 BLDG. ESTIMATORS.
TRY US OUT ANYHOW.
BUSINESS MEN'S CLEARING HOUSE,
WOMAN'S TEMPLE,
SUITE 1107, 184 LA SALLE-ST.

STENOGRAPHERS—$15.00, $18.00, $20.00. B'k and steno., $15; bookkeepers, $16.00, $18.00. Bill clerks and gen'l office, $12.00, $15.00. REYNOLDS-HODGES CO., 171 Wash.-st.

BOOKKEEPERS, OFFICE MEN, STENOGraphers positions now open. Mercantile Exchange, 185 Dearborn-st. No charge before position is secured; fifteen years at this location.

"LET MORRELL AGENCY HELP YOU" To a Good Position. THE BIG NO PAY, NO JOB AGENCY, 48 S. CLARK-ST.

STENOGRAPHERS ........ $14-$18-$20
BOOKKEEPERS AND CLERKS ........ $10 TO $18
H. C. KELLOGG & CO., 510, 140 DEARBORN-ST.

### Trade Schools.

TELEGRAPHY—LEARN AND EARN HIGHEST wages. U. S. TEL. CO., 88 La Salle, Room 52.

## WANTED—MALE HELP.

### Trade Schools.

PLUMBING, PLASTERING, BRICK LAYING are the best paying trades. We teach by actual practice. Write or call. Coyne's Trade school, 847 N. Ashland-av.

BRICKLAYING—LEARN TO LAY BRICK AT Chicago School of Practical Bricklaying. Phone West 1487. Adams-st. and 42d-av.

AUTOMOBILE SCHOOL—CHICAGO SCHOOL FOR MOTORING. 264 Michigan-av. Phone Har. 119.

## WANTED—FEMALE HELP.

### Bookkeepers and Clerks.

BOOKKEEPER—EXPERIENCED, FOR POSItion in wholesale house; must be rapid and accurate; state age, experience, references, salary. Address E S 91, Tribune.

BOOKKEEPER-STENOGRAPHER—COMPEtent; give salary, refs. Address L A 232, Tribune.

Bookkeepers and Clerks.
We have several good clerical positions open in our entry department for bright, well educated girls. Apply in person at once. All these vacancies will be filled within a week. Ask for Mr. Lynch. Sears, Roebuck & Co., Harvard-st. and Homan-av.

CASHIER—YOUNG LADY; MUST BE THOROughly experienced, good penman, rapid, and accurate at figures; first class references required. STEELE, WEDELES CO., 179 South Water-st.

CASHIER—LADY; KNOWLEDGE BOOKKEEPing, stenography; German-American preferred; good place, right one. Address K W 228, Tribune.

GIRL—YOUNG, BAKERY STORE, EXPERIenced. H. H. KOHLSAAT & CO., 221 State-st.

GIRL—16, GENERAL OFFICE WORK; BOY, 16, run errands. 214 E. Kinzie-st.

GIRLS—WE HAVE 25 OR 30 fine, permanent, desirable positions open in our entry departments for good, bright young women. This is a splendid opportunity, as we pay the highest wages paid in the city for work of this character. Apply at Administration Building and ask for Mr. M. D. Lynch.
SEARS, ROEBUCK & CO.,
Homan-av. and Harvard-st.

GIRLS FOR MAIL ORDER WORK. EXPERIENCE DESIRABLE BUT NOT ESSENTIAL. CHAS. A. STEVENS & BROS., 111 STATE-ST.

SEVERAL YOUNG LADIES,
Between the ages of 20 and 25, who have had at least one year's experience as bill clerks, entry clerks, or bookkeepers. Starting salary $8.00 to $10.00 per week, according to experience. Call Shipping Room Office, 2d floor, Tower of Merchandise Building. Sears, Roebuck & Co., Homan-av. and Harvard-st.

YOUNG LADIES WANTED.
We offer exceptional opportunities to a number of young ladies, 18 years of age and over.
You are assured of pleasant and permanent employment among good companions and in healthful, cheerful surroundings.
Good, rapid writers, of good education, are preferred, to whom we will pay liberal salary to start.
We make promotions on merit.
If you have never had any previous business experience, tell us so when you call, and we will instruct you, and will pay you from the start.
The employment consists of general office work, such as any bright young lady can learn readily.
In addition we desire several young lady bill clerks and entry clerks of experience, and can give them permanent places looking to promotion.
Call any day this week, from 8 a. m. to 6 p. m.
MONTGOMERY WARD & CO.,
Michigan-av. and Madison-st.

YOUNG LADIES FOR OFFICE WORK.
We have several openings for bright young ladies, age bet. 18 and 23; must write a good hand; salary $6 to $8 to start; permanent employment. SPIEGEL'S, 748 S. Sangamon-st., near 16th-st.

YOUNG WOMAN—18 TO 23 YEARS OF AGE, FOR ticket pricing; high school graduate preferred; must write a first class hand; experience desirable, but not necessary; salary if can qualify $7 to $8. In answering state age, education, and other qualifications. Make application in writing to the Educational Department, SEARS, ROEBUCK & CO., Homan-av. and Harvard-st.

YOUNG WOMEN—FOR AUDITING AND BILLing work; must have had some experience and be rapid at figures; salary $7 to $10, according to ability; in answering state age, education, and experience. Make application in writing to the Educational Dept., SEARS, ROEBUCK & CO., Homan-av. and Harvard-st.

YOUNG LADY—HIGH SCHOOL GRADUATE, under 20, for clerical position in wholesale grocery house; must write plain and rapid hand and be particularly good at figures; first class position; references required. STEELE, WEDELES CO., 179 State-st.

YOUNG LADY—FOR OFFICE WORK IN LAUNdry; long hours; quick and correct at figures; permanent; give age and wages. Address K O 280, Tribune.

YOUNG LADY—GOOD PENMAN, FOR COPYing and general office work; wages $8; state age, experience. Address K W 215, Tribune.

10 Young Ladies, between 18 and 20 years of age, for office positions in our various offices.
Must be grammar school graduates and write a plain, neat hand. $6 to $7 per week to start, and for those showing ambition and ability there is abundant opportunity for advancement with increased salaries. Call at once at the Administration Building and ask to see Mr. Palmer. Sears, Roebuck & Co., Kedzie-av. and Harvard-st.

### Billing Clerks.

BILL CLERK—GIRL, EXPERIENCED; MUST be quick and accurate at figures and a good writer; good opportunity for right party; must live on North or West Side; state age, experience, and salary expected. Address K W 223, Tribune.

BILL CLERK—OPERATING ELLIOTT-FISHer machine; state age, experience, and salary expected. Address L A 242, Tribune.

### Saleswomen, Solicitors, Etc.

SALESWOMEN WANTED—EXperienced, for blank books. Apply 8:30 to 10 a. m., 8th floor, Superintendent's office.
THE FAIR,
State, Adams & Dearborn-sts.

WANTED—
3 experienced saleswomen for infants' wear. Apply 8:30 to 10 a. m., 8th floor, Superintendent's office. THE FAIR, State, Adams & Dearborn-sts.

WANTED—15 EXPERIENCED CLOAK SALESwomen. Apply Superintendent's office. CARSON, PIRIE, SCOTT & CO., State and Madison-sts.

WANTED—LADY SOLICITORS WHO CAN handle a high grade, dividend paying, industrial stock; liberal terms. Call or address 418 New York Life Building.

WANTED—3 EXPERIENCED SHOE SALESLADIES; EXCLUSIVE STORE; STEADY POSITION. ADDRESS E E 195, TRIBUNE.

SALESLADIES—DRY GOODS, ART, LINEN, wash goods, and other departments; steady positions. SIDNEY MANDEL, 353 E. Division-st.

942 MILWAUKEE-AV.—WANTED—2 SALESladies; must speak German or Polish. ARKIN'S CLOAK STORE.

## WANTED—FEMALE HELP.

### Saleswomen, Solicitors, Etc.

WANTED—
EXPERIENCED SALESWOMEN FOR
KID GLOVES,
BOOKS,
COATS AND SKIRTS,
VELVETS,
JEWELRY,
FANCY GOODS,
TOYS.
LIBERAL SALARIES AND PERMANENT POSITIONS. ALSO BRIGHT GIRLS 16 TO 19 YEARS OLD FOR VARIOUS POSITIONS. APPLY TO SUPT. ON 5TH FLOOR AT 8:30 A. M.
ROTHSCHILD & COMPANY,
STATE AND VAN BUREN-STS.

WANTED.
200 SALESWOMEN
For all sections.
Apply at once, Supt.'s office, 9th floor, State-st. Building.
MARSHALL FIELD & CO.,
Retail.

WANTED—
50 experienced saleswomen for all departments. Apply 8:30 to 10 a. m., 8th floor, Superintendent's office.
THE FAIR,
State, Adams & Dearborn-sts.

SALESWOMEN—FIFTEEN, EXPERIENCED, for Women's Coat Section. Also 6 experienced saleswomen for Women's Knit Underwear Section. Apply at once. Superintendent's office, ninth floor. MARSHALL FIELD & COMPANY, RETAIL.

### Domestics.

COOK—GOOD; WILLING TO DO LAUNDRY, IN private family three; wages $6; references required. 2975 Prairie-av.

COOK—GOOD; NO WASHING; 3 IN FAMILY; $7 PER WEEK. 2766 Sheridan-road. Phone Edgewater 1631.

COOK—MEAT AND VEGETABLE, FOR A suburban institution. Address K W 294, Tribune.

COOK—GOOD; NO WASHING; WAGES $8. 6650 Harvard-av.

COOK—GOOD, IN SMALL FAMILY; NO WASHing. 5342 Washington-av., Hyde Park.

GENERAL HOUSEWORK—GIRL, SMALL FAMily. 5424 Ingleside-av., 2d flat. Phone Hyde Park 8433.

GENERAL HOUSEWORK—COMPETENT GIRL. 4842 Kenmore-av.

GENERAL HOUSEWORK—GIRL; SMALL American family. 37 Hazel-av.

GENERAL HOUSEWORK—GIRL. 1744 ARLINGton-pl.

GENERAL HOUSEWORK—GERMAN OR Scandinavian; references. 516 Jackson-blvd.

GIRL—NEAT, CAPABLE, EXPERIENCED, for general housework; small family; light work; $5 per week. 1535 Belmont-av., 3d flat. JOHNSTON.

GIRL—GERMAN; SECOND WORK. 1503 Sheridan-rd., near Buena Park.

GIRL—TO WASH DISHES; HOME AT NIGHT. 262 East 57th-st.

HOUSEWORK—GIRL WHO CAN COOK; GOOD wages, good home. A. GRAFF, 70 La Salle-st.

MAID—IN FAMILY OF 3 AT EVANSTON, ILL. Inquire H. W. COOLIDGE, 71 Jackson-blvd., 5th floor.

OLD LADY TO ASSIST HOUSEWORK; GOOD home. Address L D 163, Tribune.

WOMAN—RELIABLE; TO LOOK AFTER ROOMing house and do work in general. Call at once. R. 411 Hartford Bldg.

WOMAN—RESPECTABLE, MIDDLE AGED, AT Hinsdale, as mother's helper; $5 per week. Apply 1413 First Natl. Bank Bldg., between 11 and 12 a. m. Friday.

WOMAN—TO BAKE BREAD. CHICAGO HOME for the Friendless, 5059 Vincennes-av.

### Waitresses and Hotel Help.

COOK—WOMAN, FOR HOTEL HELP. 462 N. Clark-st.

NEAT APPEARING GIRLS. H. H. KOHLSAAT & CO., 134 Wabash-av., lunch counter. 8 hours, $6.

WAITRESSES—10 EXPERIENCED REGULAR waitresses; no Sunday work; salary $7; apply at once. A. J. SIDDER CO., Madison-st. and Wabash-av.

WAITRESSES—STEADY AND DINNER; $7 and $3.90; aprons furnished. Apply ready for work. 193 Wabash-av.

### Housekeepers.

HOUSEKEEPER—WIDOWER'S HOME; 3 IN family; South Side. Address K X 222, Tribune.

MANAGING HOUSEKEEPER—MUST BE A NO. 1. Call Main 1908.

### Dressmakers, Milliners, Seamstresses.

ALTERATION HANDS (WOMen) on Women's coats and skirts. Apply to Alteration Room on 7th floor at 8:30 a. m.
ROTHSCHILD & COMPANY,
State and Van Buren-sts.

ALTERATION HANDS—100. APPLY SUPERINTENDENT'S OFFICE.
CARSON, PIRIE, SCOTT & CO.,
STATE AND MADISON-STS.

BASTERS, WAIST MAKERS, AND SKIRT MAKERS WANTED FOR DRESSMAKING WORK. APPLY AT ONCE. 9TH FLOOR, CARSON, PIRIE, SCOTT & CO., STATE AND MADISON-STS.

EXPERIENCED ALTERATION HANDS ON skirts and suits. Call at once, 8 to 10 a. m. or 2 to 3 p. m., Employment Department, 9th floor, tower of Merchandise Building. Sears, Roebuck & Co., Homan-av. and Harvard-st.

HELPERS—ON SKIRTS AND WAISTS. GASNELL, 2734½ Lincoln-av.

LADIES' TAILORS, SKIRT MAKERS, AND helpers—280 35th-st.

SLEEVE MAKERS—FIRST CLASS. 1725 Michigan-av.

TUCKERS—EXPERIENCED ON CHIFFON AND silk. Apply 5th floor. GEORGE WAGNER, 86 Wabash-av.

WAIST FINISHERS AND HELPERS—EXPERIenced; steady positions. HORWITZ, 2441 Indiana-av.

WAIST, COAT, AND SKIRT MAKERS—ALSO helpers and apprentice. 1725 Michigan-av.

WAIST HAND, MACHINE GIRL, GOOD SEWers. 209 State-st. ORTON.

WANTED.
ALTERATION HANDS
on women's coats and skirts.
Also waist and skirt makers.
Apply 12th floor, State-st. Building.
MARSHALL FIELD & CO.,
Retail.

## WANTED—FEMALE HELP.

### Girls.

BINDERY GIRLS—EXPERIENCED. BENTLEY, MURRAY & CO., 52 and 54 Wabash-av.

BON BON DIPPERS—AT ONCE; STEADY work after Xmas and good pay. Swanson Candy Co., 52 S. Desplaines-st.

CASH GIRLS WANTED—16 years old. Apply, with school and age certificates, to Assistant Supt. on 5th floor at 8:30 a. m.
ROTHSCHILD & COMPANY,
State and Van Buren-sts.

CASH GIRLS—14 TO 16 YEARS OF AGE. Apply with school certificate, 8:30 to 10 a. m., 8th floor, Superintendent's office. THE FAIR, State, Adams, and Dearborn-sts.

CHOCOLATE AND BON BON DIPPERS—Steady positions. A. G. MORSE, candy factory, 44 N. Halsted-st., near Lake-st.

CHOCOLATE DIPPER—HYMAN & HIRSCH, 347 E. North-av.

CHOCOLATE DIPPER—FIRST CLASS, TO work extra. CLARKE'S 2200 Michigan-av.

GIRL—EXPERIENCED GERMAN; COFFEE store. 560 Lincoln-av.

GIRLS—16 YEARS OF AGE AND OVER, FOR INSPECTORS; MUST BE NEAT IN APPEARANCE, BRIGHT, AND ENERGETIC; GOOD, PERMANENT POSITIONS FOR THOSE WHO CAN QUALIFY. APPLY ON 7TH FLOOR, BEFORE 10 A. M.
CARSON, PIRIE, SCOTT & CO.,
STATE AND MADISON-STS.

GIRLS, 16 TO 18 YEARS OF AGE, FOR WRAPpers and inspectors. Permanent position with good pay. Apply 8:30 to 10 a. m., 8th floor, Superintendent's office, THE FAIR, State, Adams, and Dearborn-sts.

GIRLS—TO FOLD CIRCULARS; COME READY for work. Call Illinois Sewing Machine Co., 37 Randolph-st., 5th floor, Atlas Block.

GIRLS—FOR STENCILING; EXPERIENCE UNnecessary; $5 to start. 52 Michigan-st., 3d floor.

### Nurses and Governesses.

LADIES—YOUNG, 10, TO TRAIN AS NURSES; must be refined and educated. Apply Supt., Jefferson Park Hospital, 481 W. Monroe-st.

NURSE—FRENCH, ONE WHO CAN SEW. 3124 Michigan.

### Laundresses.

GIRL—FOR LAUNDRY WORK BY THE WEEK. 16 Astor-st.

### Agents Wanted.

WANTED—LADY HOUSE TO HOUSE CANvassers; only those with experience and ready to leave city need apply; $22 per week and transportation. JENSEN, 134 E. Van Buren-st.

### Stenographers.

GIRLS—TO OPERATE REMINGTON TYPEwriters, to fill in letters, and address envelopes; come ready for work. Call Illinois Sewing Machine Co., 37 Randolph-st., 5th floor, Atlas Block.

GRAPHOPHONE OPERATORS—FEMALE; IMmediately. UNDERWOOD TYPEWRITER CO., 135 WABASH-AV.

STENOGRAPHER—EXPERIENCED LADY. Apply at once. DAVID M. PFAELZER & CO., Franklin and Van Buren-sts.

STENOGRAPHER—LADY. CALL TODAY, 10 a. m. Room 617, 167 Dearborn-st.

STENOGRAPHER—YOUNG LADY, WITH some office exp. Address E F 440, Tribune.

STENOGRAPHERS—3; EXPERIENCED; GOOD salary; permanent positions. Chicago House Wrecking Co., 35th and Iron-sts.

TYPIST—EXPERIENCED IN TAKING DICTAtion from talking machine; good salary; permanent position. BABSON BROS., 150 Michigan-av.

TYPIST—EXPERIENCED S. P. OPERATOR, for filling-in work. Address F X 441, Tribune.

WANTED—FEMALE STENOGRAPHER; EXperience not necessary. Gromaill & Curtis, 514 Postal Tel. Bldg.

### Miscellaneous.

FEATHER CURLER—EXPERIENCED. APPLY 8:30 to 10 a. m., 8th floor, Superintendent's office, THE FAIR, State, Adams, and Dearborn-sts.

GLOVE MENDERS—EXPERIENCED. APPLY SUPERINTENDENT'S OFFICE.
CARSON, PIRIE, SCOTT & CO.,
STATE AND MADISON-STS.

LADIES—STAMP PATTERNS, $1.50 TO $3 PER dozen; steady. R. 727, 225 Dearborn-st.

LADIES—RELIABLE; STEADY WORK; good pay. Call Room 1105, 126 State-st.

LADIES—20, AT ONCE; PIECE WORK; GOOD pay. Room 718, 167 Dearborn.

LADY—FOR PERMANENT POSITION IN OUR business, lady of prepossessing appearance and fair education; experience not absolutely necessary, but must have good references. 408 Fine Arts Building.

LADY OF CULTURE AND REFINEMENT; NOT under 25, to enter business where ability and diplomacy will advance to position of responsibility. Call 10 to 12. G. A. GLASS, 400, 269 Dearborn-st.

LADY—EXPERIENCED IN RETOUCHING AND reception room work. Address E R 125, Tribune.

MAILING FOLDERS AND STAMPERS—EXPERIENCED. APPLY TO MR. PETERS. RAPID ADDRESSING MACHINE CO., 173 ADAMS-ST.

NEAT GIRL, LIGHT SERVICES EVENINGS, free room. 1516 Michigan-av., basement.

TELEGRAPH OPERATOR—WOMAN, WHO CAN assist in general office work. Address, giving experience and references, L A 202, Tribune.

TICKET SELLER—AT ONCE, FOR HIGH CLASS benefit entertainment. Address E D 289, Tribune.

YOUNG GIRL—BRIGHT, NEAT, TO LEARN hair dressing and manicuring. 282 E. 33d-st., Room 5.

YOUNG LADY TO DO MANICURING. ADDRESS K T 227, Tribune.

### Employment Agencies.

WANTED—COOKS, GENERAL GIRLS, SECond girls, with first class families; highest wages; satisfaction guaranteed. 166 E. 53d-st. COVEL.

MR. TAYLOR, 1921 INDIANA-AV.—REMOVED from 1462 Michigan. The best places in the best families, city and country. Established 1880.

STENOGRAPHERS ........ $8-$16 Room 616, 225 Dearborn-st.

## DRESSMAKING AND MILLINERY.

VALENTINE'S LADIES' TAILORING COLLEGE and Dressmaking School teaches all the up to date ideas in ladies' tailoring, dressmaking, cutting, designing, etc.; start now and make your fall tailor made suit; try our cut to order patterns. Call or write for circular. South Side school, 1201 Wabash-av. North Side school, 753 Wells-st.

BE UP-TO-DATE—LEARN THE McDOWELL system of dresscutting, dressmaking, and ladies' tailoring; simple and quick; taught from A to Z; $5 starts you. Our cut to order coat, suit, jacket, and skirt patterns will make your dressmaking easy. Verbal instruction free. McDOWELL SCHOOL, 78 State-st., opp. Field's.

MAKE YOUR GOWNS AND COATS UNDER the tuition of an expert, the only way if you wish to do your own dressmaking. We do the cutting and fitting. S. T. TAYLOR SCHOOL OF DRESSMAKING, 39 State-st., Room 300.

KEISTER'S LADIES' TAILORING COLLEGE, 4047 Drexel-blvd., finest equipped in city. Call or write for terms. MARIE BALLEW, Mgr.

MADAM HUNT'S MILLINERY SCHOOL—BEST in city; positions furn.; indorsed by leading wholesale houses. 1201 Masonic Temple.

PATERSON SCHOOL OF MILLINERY DESIGN; only school recommended by leading houses. Pattern hats for sale. 6 E. Madison-st.

## TAILORS' CUTTING SCHOOLS.

CHARLES J. STONE & CO.—TAILORS' CUTting School, 194-196-198 La Salle-st., Chicago. Day and evening classes. Phone Main 153. Est. 1879.

CROONBERG ACADEMY, 183-189 DEARBORN-ST.—DAY AND EVENING CLASSES. CENTRAL 5529—PHONES—AUTO. 7882.

## ACCOUNTANTS.

THE ACCOUNTING AND BOOKKEEPING CO., 309, 112 Dearborn-st. Central 5730. Accountants and auditors.

WILLIAM KENDALL, CERTIFIED PUBLIC accountant, Room 716, 84 La Salle-st. Phone Main 137.

## CORSETS.

THE WADE CORSET IS THE ONLY ONE FOR fleshy women. WADE CO., Suite 215-16 Venetian Bldg., 34 Washington-st.

## PLUMBERS' SUPPLIES.

NEW PORCELAIN ENAMEL SINKS, 18X30..$2.00
New enamel bathtubs .................. 6.00
New enamel lavatories ................ 3.00
New galvanized range boilers ......... 3.00
Plumbing materials of all kinds; write for free catalogue No. 38. Central Machinery and Supply Co., 551-559 State-st.

## PRINTING MATERIAL.

FOR SALE—CHEAP—5,000,000 FEET USED white pine lumber from grain elevators. Western Wrecking and Lumber Co., 33d and Wentworth-av. Tel. Yards 1275.

LEVER AND POWER PAPER CUTTERS, NEW and used. A. F. WANNER & CO., 298 Dearborn.

## OPTICIANS.

SPECTACLES, EYEGLASSES—EXAMINATION free of charge; artificial eyes. Established 1868. L. MANASSE, Optician, 88 Madison [Trib. bldg.].

EYES CAREFULLY FITTED; SPECTACLES and eye glasses made to order. N. WATRY & CO., Opticians, 99 and 101 Randolph-st.

## PHOTOGRAPHY.

5X7 CAMERA, R. R. LENS, $9.75. CAMERAS or kodaks rented or exchanged. Central Camera Co., 31 Adams-st.

## LAWYERS.

CHICAGO-CONTINENTAL COLLECTING AGency, 141-143 Unity Bldg. Telephone Central 6904. Collections made in all parts of the world.

## LOST AND FOUND.

LOST—IN THE STREET ON SHERIDAN-RD., north of Diversey or near Clarendon and Graceland, a black lynx muff with head, tail, and legs. Kindly return to MRS. WALLER, 369 Superior-st., and receive reward.

LOST—ON CLARK-ST., BETWEEN DIVISION and Goethe, or in the Imperial Cafe, lady's diamond ring. Return to 386 La Salle-av. Liberal reward.

WILL THE PERSON WHO PICKED UP PAIR of silver mounted opera glasses on I. C. suburban train Wednesday night return to owner? Reward. J. B. COTTLE, 219 E. 55th-st.

LOST—ON N. W. ELEVATED EXPRESS, BOX from Newman's containing waist, coat, skirt, etc. Finder please return to school desk of Art Institute. Reward.

LOST—OR MISLAID—A DRESS SUIT CASE filled with samples marked "W. M., Chicago, Ill." Liberal reward if returned to Solar Electric Co., 161 S. Canal-st.

LOST—VICINITY OF UNIVERSITY OF CHIcago, a necklace of pink fresh water pearls. $10 reward will be paid if returned to A. WYGANT, U. S. Express Co.

LOST—DIAMOND RING, BETWEEN LOOMIS and Ashland-blvd., on Van Buren-st. Liberal reward if returned to 501 Van Buren-st. E. McKENZIE.

LOST—$98 IN STAMPS, SATURDAY, 27TH. Return to cashier, Monarch Book Co., 121 Plymouth-ct.

LOST—FOX TERRIER, SUNDAY. RETURN to 24 Homan-av., receive reward. Phone 8627 Ashland.

LOST—A BLACK AND BROWN DACHSHUND, a short leg dog, name is "Settel." Reward. THEODORE K. LONG, 4823 Kimbark-av.

LOST—WEDNESDAY, LARGE YOUNG DOG; yellow and white; reward. 81 Park-av.

LOST—A GREEN TRIMMED HAT. RETURN to 100 Wabash. Chicago Mercantile Co.

## PERSONAL.

PERSONAL—YOURS FOR SUCCESS. PLEASE communicate at once with party you met in April. Absolutely confidential. Address J S 1, Tribune.

PERSONAL—HAVING LEFT MY BED AND board, I will not be responsible for any debts contracted by my wife, Augusta Eisner. MARTIN EISNER.

PERSONAL—FINE BABY BOY AND GIRL FOR ADOPTION; WOMEN'S PRIVATE HOSPITAL. DR. SWARTZ, 279 W. ADAMS-ST.

## BUSINESS PERSONALS.

PERSONAL—
A HANDSOME FACE WINS!

| WE CORRECT | WE REMOVE |
|---|---|
| Sagging Cheeks, | Deep Wrinkles, |
| Crooked Noses, | Repulsive Flabbiness, |
| Ugly Frowns, | Crow's Feet, Hollows, |
| Baggy Eyelids, | Mouth to Nose Lines, |
| Face Furrows, | Superfluous Hair, |
| Hollow Creeks, | Moles, Warts, Veins, |
| Flabby Chins, | Pockpits, Scars, |
| Outstanding Ears. | Redness, Pimples. |

DR. PRATT INSTITUTES.
CALL OR WRITE. CONSULTATION FREE. SOLE OWNER OF THE IMMEDIATE PROCESS. Chicago, 214 State. New York, 1122 Broadway. Milwaukee, 106 Grand. Pittsburg, 432 Wood-st.

PERSONAL—WE CUT THE PRICE LADIES' FINE SHOES FROM FACTORY TO FEET. SAVES YOU THE RETAIL DEALER'S PROFIT. SEEING IS BELIEVING. COME AND SEE. PRICES $2, $2.25, $2.50. FACTORY SHOE STORES CO., FOURTH FLOOR, MASONIC TEMPLE.

PERSONAL—HUMPED OR DISH NOSE, OUTstanding Ears, Hanging Cheeks, Scars, Wrinkles, Superfluous Hair, or ANY FACIAL DISFIGUREMENT REMOVED IMMEDIATELY. Results Permanent. Try an EXPERT FACE SPECIALIST. Advice and Booklet sent Free. H. J. SAUNDERS, M. D., 148 State-st.

PERSONAL—SUPERFLUOUS HAIR, MOLES, ETC., REMOVED BY LADY SPECIALIST; NO PAIN, NO SCARS. THE HAIRS NEVER RETURN. THIS WE GUARANTEE. NEW PATIENTS DURING NOVEMBER FIRST SITTING $1. CHICAGO ELECTROLYSIS CO., SUITE 610, 172 WASHINGTON-ST. PHONE MAIN 1846.

PERSONAL—LADIES' SUPERFLUOUS HAIR. No matter how numerous the hairs—it's the bad cases we want. Our 3 needle method will remove 250 hairs per hour. We guarantee a cure in every case. Consultation free. Write for booklet. MADAME STIVER, 1407 Auditorium [Theater entrance]. Phone Harrison 4223.

PERSONAL—I HAVE A REMEDY FOR ALL diseases of scalp; restores gray hair to natural color, eliminates dandruff, stops hair falling out; perfect, quick results. Write or call. IDA E. SULLIVAN, Haymarket Bldg., 161 W. Madison-st., 3d floor.

PERSONAL—SUPERFLUOUS HAIR ON THE face, between the eyes, moles, warts removed by electrolysis by experts; sittings $1; facial massage and scalp treatments, electric and vibratory, 10 treatments $6. Columbia College of Beauty, suite 308, 80 Dearborn-st.

PERSONAL—WRINKLES, POCK MARKS, moles, and all facial blemishes permanently removed by DR. J. ELIZABETH TOMPKINS, Auditorium Bldg., Wabash-av. entrance. Facial vibratory treatment, 50c.

PERSONAL—ARE YOU TOO STOUT? OURS IS a simple, harmless remedy; beneficial to health; no dieting or exercising. Call or write for booklet. 20th Century Obesity Cure, 84 Adams-st. Phone 2269 Har.

PERSONAL—MEDICAL AND SWEDISH MOVEments given; everything done by hand. MME. TREK FALKMAN, 423 E. 47th-st., n. w. corner of Cottage Grove-av. Treatments given on Sundays by appointment, or phone Oakland 1897.

PERSONAL—MEN AND WOMEN, LEARN drugless healing at our school or by correspondence; enormous demand; easy to learn; 25c starts you. Diploma when competent. Free prospectus. American School Mechano-Therapy, 710, 126 State.

PERSONAL—25C—DR. KUEHL'S OINTMENT—25c. Will give instant relief from pain caused by burns, cuts, eczema, and all skin diseases. Address mail orders to Kuehl, 6450 Jackson-av., Chgo.

PERSONAL—GUS THE TAILOR. Makes clothing, $1 week payments; cash prices; I get credit, why not you? Open evenings. Try me. 130 Lincoln-av.

PERSONAL—M. GLADYS WARREN, DR., 119 La Salle-st., R. 31—Rheumatism, constipation, obesity; chiropody, manicuring, scalp; trained nurses.

PERSONAL—SUITS AND OVERCOATS MADE to order for responsible persons holding salaried positions on weekly or monthly payments, at BECWAR BROS., 201 5th-av., north of Adams-st.

PERSONAL—MME. NORRELL, R. 6, 184 DEARborn-st.—Wrinkles, blackheads, pimples, tan, freckles, superfluous hair permanently removed by electrolysis; manicure, scalp, and chiropody.

PERSONAL—ROACHES, BUGS, RATS EXTERminated from your premises under guaranteed contract. Call, write, or phone Harrison 6039. FREDERICK PERES & CO., 427 State-st.

PERSONAL—LIQUOR, MORPHINE, OPIUM habits permanently cured; sanitarium Plymouth, Ind. Write for information. A. L. BAXTER, 303, 154 Washington-st., Chicago.

PERSONAL—FACIAL, SCALP, AND MASSAGE treatment by a trained operator. Will give residence treatments. Hours, 10 a. m. to 7 p. m. 311 Dayton-st. Phone Dearborn 7341.

PERSONAL—RHEUMATISM, INDIGESTION, nervousness, obesity, etc., etc., cured; $2 treatments for 50c from 9 to 12 a. m. Chicago Movement Cure, 710, 126 State-st.

PERSONAL—MME. FOLLETTE, 70, 182 STATE-st.—Superfluous hair, warts, moles permanently removed with electric needle; no pain, no scars.

PERSONAL—HAIR, MOLES, RED NOSE, PIMples, scars, etc., a specialty. Electrolysis. N. Y. Electrolysis Co., 39 State-st., city.

PERSONAL—10 ELECTRIC FACE OR SCALP TREATMENTS, $5. ENTIRE FORM MADE PERFECT. PROF. DAVIS, 34 E. MONROE-ST.

PERSONAL—MME. BELLE, R. 205, 26 E. VAN Buren-st.; manicuring, facial, and scalp treatments. Athenæum Building.

PERSONAL—EYE, EAR, NOSE, AND THROAT. Consultation FREE at DR. CARTER'S office, 182 State-st.

PERSONAL—LADY JUST GRADUATED IN massage, will give treatments to few ladies at their homes reasonable. Address D D 387, Tribune.

PERSONAL—IF IN TROUBLE CALL ON ME. BARRETT, DETECTIVE. R. 720, 112 CLARK. MAIN 2902.

PERSONAL—FACIAL AND MAGNETIC TREATment by experienced operator. 681 Wells-st., Apt. 2. White 5791. Hours, 10 to 8.

PERSONAL—MANICURE, FACIAL, AND scalp massage; hours 10 to 8. MLLE. COURVILLE, 83 East 29th-st., Apt. 7.

PERSONAL—JONES & DREYER, THE LITTLE Diamond Shop; fine goods; low prices; all the time you want. 260 Dearborn-st., 3d floor.

PERSONAL—SCIENTIFIC MASSAGE, ELECtric, vapor, and sea salt baths. 39 State, Suite 305.

PERSONAL—ELSIE CARSON, MANICURING and scalp treatment. 2803 Cottage Grove-av., Flat 4. G. MACK, Operator.

PERSONAL—A TRAINED NURSE WILL GIVE scalp treatments and facial massage. 2977 Vernon-av. Phone 3891 Douglas.

PERSONAL—ADVERTISING COPY THAT pulls. I write it. Booklets, catalogs, mailing cards, follow-up letters, etc. Address J D 582, Tribune.

PERSONAL—THIS AD. AND 25C ENTITLES bearer to first class shampoo, facial massage, or manicure. 905, 151 Wabash-av. MISS ROOS.

PERSONAL—A GENTLEMAN, 46, NEARLY bald ten years, grew fine head of hair; no lotions or rubbing. GRATEFUL, 84 Adams-st., Room 34.

PERSONAL—GRAY HAIR CAN NOW BE REstored to natural color by taking internally harmless tablet. Vita Fora Co., Elkhart, Ind.

PERSONAL—ELECTRIC VAPOR, SEA SALT baths. 39 State-st., Suite 305.

PERSONAL—A. LIND, SHAMPOOING AND scalp treatment. 134 E. Van Buren-st., Suite 402.

PERSONAL—MANICURING, OFFICE AT RESIdence. MRS. M. WELLS, 126 Warren-av.

PERSONAL—FACIAL AND SCALP MASSAGE treatment. MISS DE NEUR, 11 S. Ada-st., 1st fl.

PERSONAL—MME. SANFORD, MANICURING and chiropody. 289 Wabash-av., 2d floor.

PERSONAL—MME. GIRARDI, 134 VAN BUREN, R. 318, manicuring, shampooing, chiropody.

## STOVES.

FOR SALE—A FINE HEATING STOVE; ALSO range and refrigerator, good as new, account of moving into steam heated flat. Address YOUNG, 398 Wood-st.

MAGIC STOVE LININGS FIT ANY STOVE; keep moist and plastic until used; 3 for 35c, 4 for 45c. At THE FAIR; reline your own stoves.

STOVES NICKEL PLATED LIKE NEW. Robinson the Plater, 43 W. V. Buren. Har. 420.

BIG LOT OF STOVES TO BE SOLD AT BARgain. 1263 W. North-av. Tel. Humboldt 1463.

ALL KINDS NEW AND 2ND HAND STOVES, all warranted perfect. JACKSON, 571 S. State.

## SEWING MACHINES.

AKAM, REMOVED TO 46 JACKSON-BLVD., 3D floor—New and second hand machines; all kinds of repairing by experts. Parts and needles for all makes at wholesale prices.

## POSTAGE STAMPS, COINS, ETC.

STAMPS BOUGHT; PREMIUM COIN OR STAMP book, 10c each; gold $1, $3, and $4 coins wanted. P. WOLSIEFFER, 461 Ft. Dearborn Bldg.

## OFFICE SUPPLIES.

TYPEWRITER PAPER, 8½X13, 500 SHEETS 50C; shorthand books, 180 pages, $3.50 h. M. D. RIDER & CO., 156-158 La Salle-st.

## FURNACE AND STEAM HEATING.

FOR SALE—2D HAND FURNACE, CHEAP. 40 W Chicago-av. Tel. Monroe 311.

## BUSINESS CHANCES.

WE WILL OFFER THE FOLLOWING INDUCEments in our new artificial ice plant for competent services: office mgr., $1,800; bkpr., $1,200; sten., $1,000; solicitors, $1,200 and com.; exp. ice men and mechanics, $3 to $5 per day; invest. req. equiv. to one year's salary, payable 10% upon subscription, bal. within 90 days, with privilege of cancellation; services to continue if satisfactory. MR SCOTT, Chief Engineer, temporary Chicago office, 211, 30 Dearborn-st.

WANTED—PARTY WITH GOOD REFERENCES and $25,000 cash, payable in five parts, one every thirty days, to complete manufacturing plant with orders booked showing $50,000 a year profit; have spent over $250,000 on plant to date; machinery and equipment on ground ready to be installed; treasurership and security offered for above amount; best banks in Chicago offered as references. Address E E 301, Tribune.

FOR SALE—FIRST CLASS, UP TO DATE RESTaurant; fine business; a money maker; the best location in the city, right at the interurban station; large electric sign, with flasher; no confinement for me; I have a fine proposition out of the city I would like to accept in ten days. Address Saratoga Cafe, Logansport, Ind.

CITY SALESMAN, FORCED TO LEAVE CITY, WILL SELL INTEREST IN OLD ESTABLISHED IMPORTING AND MANUFACTURING BUSINESS AT SACRIFICE—$2,500. STOCK CARRIES A SALARY OF $100 MONTHLY. ADDRESS J D 436, TRIBUNE.

FOR SALE—NOVELTY STORE, CALLED "THE Economy," Pana, Ill.; dry goods, notions, granite and tinware, queensware; 5 and 10c counters, etc.; established six months; stock new; no competition; invoice about $2,500; can reduce; excellent reason for selling. T. D. BECKER, Pana, Ill.

MONEY—DO YOU NEED IT? WE ARE IN A position to furnish capital to meritorious enterprises. We can sell your stocks or bonds quickly on commission basis. Money advanced on good securities. Corporations organized and financed. KAATZ & CO., 361 Tacoma Bldg., Chicago.

HUSTLER, WITH SOME CAPITAL, FOR EXclusive agency; territory; sale of latest imported novelty for children; sells at sight to agents, canvassers, stationery, notion, toy, dry goods stores; big money for right party. STEVENS MFG. CO., 529 Broadway, New York.

FOR SALE—GOING WOOD WORKING BUSIness, old established, always successful; fine, full equipment; first class plant; switch track; complete stock; heavy orders, volume $60,000; profits 18 to 22 per cent; $5,000 to $10,000 required. Address D E 541, Tribune.

I HAVE 75 CHOICE BUILDING LOTS IN STEEL plant town of 12,000 in northwestern Ohio; best residence location in city; ranging in price from $100 to $350; I will exchange for stock of merchandise or equity in desirable improved real estate. Address LOUIS LESS, Toledo, O.

FOR SALE—A MEDICAL PRACTICE IN LIVE central Ill. city; mostly special work; no opposition; a snap for a live, scientific man; no brokers; only the right man can buy this practice; no real estate, no bonus for good will. Address F X 420, Tribune.

PATENT FOR SALE—A NEEDED STORE FIXture suitable for light manufacturing; can manf. and place on market for one thousand dollars; made for one fifty; sell six fifty; investor's price, two thousand dollars. Address J D 554, Tribune.

STOCK—CERTIFICATES—BONDS—SEALS. THE INTERSTATE CORPORATION RECORD CONTAINS ORGANIZING PROCEEDINGS, BY-LAWS, ETC. J. W. MIDDLETON & CO., 167 DEARBORN-ST.

FIRST CLASS SALOON FOR SALE, WITH TEN living rooms, furnished, and license paid; good location on the North Side; rent $65; going out of business account of sickness. Address J D 435, Tribune.

EXTRA GOOD BUSINESS FOR SALE—EXPErience unnecessary. THE WM. HALL CO., HARTFORD BLDG.

FOR SALE—A WELL ESTABLISHED HARDware, plumbing, heating, and tinsmith business in a prosperous town of about 1,200 inhabitants. Stock will invoice about $6,500. Address J. F. SCHUBERT, Stockton, Ill.

FOR SALE—STORAGE AND TRANSFER. ESTablished 14 years, doing fine business; low rent; everything good running order; horses, wagons, storage lots; furniture in store; owner dead; sold cheap. Address E O 147, Tribune.

FOR SALE— Live grocery and market, 717-719 East 63d-st., corner Cottage Grove-av., doing strictly cash business; big snap; established 7 years. Call any old time. Will sell separate.

FOR SALE—BOOK AND STATIONERY STORE, well established, invoicing $8,000; best location in city and rare opportunity; ill health compels sale; bargain assured. Address OWNER, 508 3d-st., Wausau, Wis.

WANTED—$35,000; CAN MAKE IT EARN 25% within one year, at the same time securing principal with first mortgage lien on business real estate. Address J D 419, Tribune.

ON ACCOUNT OF SICKNESS WILL SELL HALF interest in manufacturing business that is paying $50 weekly; $200 required; will stand investigation. 125 S. Clark-st., Room 38.

FOR SALE—AT A BARGAIN; A MANUFACturing plant, well equipped with machinery, tools, punches, dies, jigs, etc.; orders ahead; can't fill them fast enough. Address B 72, Tribune.

FOR SALE—WARWICK CAFE; NEW, MODERN, AND COMPLETE; DOING SPLENDID BUSINESS. BIG SNAP TO RIGHT PARTY. HELLIWELL & CO., 556 E. 47TH-ST.

PATENTS—SEND FOR BOOKLET ON WHAT to invent. What to Avoid, How to Get Patents, How to Sell Patents, etc. Mechanics' Patent Bureau, 100 Washington-st.

FOR SALE— Good livery, boarding, and sale stable centrally located South Side; leaving city; will sacrifice if taken at once. Address J D 402, Tribune.

PARTY WITH $25,000 CAN FIND MOST PROFITable and absolutely sure investment with good position; highest bank references. Address J D 504, Tribune.

WANTED—PEOPLE WITH $10 AND UPWARDS desiring a safe, legitimate investment which will bring large returns. For particulars address J D 538, Tribune.

MACHINERY MANUFACTURING CO., WITH complete plant and many orders, wants capital to fill same; $5,000 TO $10,000 REQUIRED; will give entire control. Address J D 413, Tribune.

SOUTH DAKOTA, OKLAHOMA, CHARTERS—all states; companies organized and financed; corporation law my specialty for years. JOHN MOFFITT, 1614 Unity Bldg., Chicago.

ESTABLISHED CHICAGO FURNITURE FACtory needs additional capital; would consider business man with $2,000 as partner; no agents. Address A 445, Tribune.

WANTED—ASSISTANT MANAGER IN ESTABlished mfg. business; $3,000 to $5,000 capital required; secured; good salary. Address A 412, Tribune.

CIGAR AND PERIODICAL STORE; FINEST LOcation; North Side; receipts $300 monthly; bargain, $750; cash or time; owner has other interests. Address J D 418, Tribune.

FOR SALE—CHEAP—A GOOD PAYING NOTION stock; best North Side location; invoice about $2,000; best reason for selling. Address J D 393, Tribune.

FOR SALE—ESTABLISHED, PLEASANT AND highly profitable mail order business; $350 required. Call 5515 Monroe-av.

SALOON, SOUTH SIDE, FINE LOCATION; will sell cheap on account of having two saloons. FOLEY, 3259 Canal-st., city.

RIGHT PARTY CAN BUY BUSINESS OUTright for $1,000 which will net $3,000 per year. Room 5, 95 Washington-st.

WANTED—PARTY WITH SOME CAPITAL TO increase loan and chattel mortgage business; big profits; particulars. FLORIN, 211 Bush Temple.

GOLSEN & KINSON, TACOMA BLDG. TEL. Main 2793. Est. 1879. Sell any legitimate business, furnish partners; city or country. Write or call.

STOCK OF DRY GOODS, MERCHANDISE, OR shoes wanted in exchange for good mining stock. Address F X 439, Tribune.

WANTED—CAPABLE MAN TO INVEST $1,500 to $2,000 with services in paying corporation; salary to start, $125. Address J D 403, Tribune.

FOR SALE—3 CHAIR BARBER SHOP; LARGE, 1st class cup trade; steam heat; small expense; price reasonable. 31st and Wabash. 286 E. 31st.

FOR SALE—FIRST CLASS MEAT MARKET IN thriving city of 25,000, near Chicago; rent moderate. Address J C 11, Tribune.

I CAN WRITE A PROSPECTUS THAT WILL sell your stock. Send stamp for my booklet. J. J. BUTLER, 324 Dearborn-st., Chicago.

WILL SELL AT A BIG SACRIFICE, REAL Estate office in first class location on 47th-st. THADDEUS E. ALLEN, Apt. 322 E. 35th-st.

I HAVE GREATEST ADVERTISING NOVELTY in metal; pocket size. For particulars address J D 480, Tribune.

LIGHT GROCERY AND CONFECTIONERY; near public school; good paying butter and egg route, with horse and wagon. 6953 Halsted-st.

FOR SALE—CIGAR, CANDY, AND NOTION store, with soda fountain, doing elegant business. Apply to owner; no agents. 273 Center-st.

FOR SALE—MEAT MARKET ON NORTH SIDE; sickness cause; must be sold. Address J D 537, Tribune.

$250—TODAY. ELEGANT CORNER RESTAUrant, center of colleges, schools, and hospitals; actual population center of Chicago. 376 Ogden-av.

FOR SALE—GARAGE AND FULLY EQUIPPED machine shop; fine location; proprietor has other business. Address J D 452, Tribune.

FOR SALE—GOOD RESTAURANT. GOOD LOcation, near the loop; good reason for selling. Address J D 475, Tribune.

WANT MANAGER FOR BEST PAYING MEDIcal company in Chicago; must buy half interest. Address J D 474, Tribune.

FOR SALE—CARPENTER JOBBING BUSINESS or will take partner; it will stand investigation. Address J A 371, Tribune.

UP TO DATE PRINTING OFFICE FOR SALE, cheap for cash. Address J A 316, Tribune.

FOR SALE—CIGAR AND BOOK STORE; LAUNdry pays rent. L. A. PHEPS, 405 S. State-st.

BARBER SHOP FOR SALE—GOING WEST; call for particulars. 68 N. Clark-st.

FOR SALE—FIRST CLASS DRUG STORE AT A bargain. Address J D 464, Tribune.

$700 BUYS GOOD CORNER GROCERY STORE; account ill health; must sell. 203 N. Morgan-st.

PRINTER WITH $1,000 AND SERVICES; A1 mail order proposition. Address J D 545, Tribune.

## BUSINESS CHANCES WANTED.

REGISTERED PHARMACIST, YOUNG MAN, has $1,000 and services to invest in drug business, city or country; give full particulars. Address J A 79, Tribune.

WANT TO BUY OUTRIGHT OR FURNISH money to market devices patented before 1904. Address J D 424, Tribune.

WANTED—SMALL GROCERY AND MARKET for cash with cash trade in good location; give price. Address A 436, Tribune.

$1,000 AND SERVICES TO INVEST; BUSINESS must bear investigation. Address J D 548, Tribune.

WILL BUY A GOOD SALOON FOR CASH; GIVE particulars. Address A 471, Tribune.

$1,000 TO $2,500 AND SERVICES BY HIGH class business man. Address J D 395, Tribune.

WANT LEGITIMATE EST. PAYING BUSINESS; reply with particulars. Address J B 316, Tribune.

## PARTNERS WANTED.

WILL SELL HALF INTEREST TO A GOOD business man to act as treasurer in an established manufacturing plant. We are now under contract and supplying a number of the largest dealers in the west. Capital required, $10,000 to $12,000. Address D F 469, Tribune.

WANTED—WILLING AND FAITHFUL PARTner, well established business paying handsomely now; $6,000 cash or good security required; no debts; chance of a lifetime; don't need money; it's the man. Address J D 552, Tribune.

WANTED—A PARTNER WITH $5,000 TO $10,000 to aid in starting branch of a business in Chicago; established 10 years; paying big profits. Address F H 267, Tribune.

PARTNER WANTED—IN MFG. BUSINESS; wood; a man that understands cabinet work. Address J A 370, Tribune.

## BOARDING AND LODGING.

### South Side.

IN HYDE PARK, NEAR 53D I. C. EXPRESS—A home of comfort and refinement; large front room, suite of 2 rooms, south exposure; also single room; special rates to desirable families for winter. Call at 5427-9 Washington-av. or Tel. 2848 H. P.

5714-16-24 WASHINGTON-AV. — "THE HARVARD"—A home quiet and satisfying to refined business people; comfort and independence; ten stylee rooms, $5 to $15 week; steam heat, home cooking, etc. Phone 1533 Hyde Park.

6500 DREXEL-AV., 1ST FLAT, NEAR "L" AND electric cars—Large, steam heated room; elegantly furnished; substantial meals; exceptionally fine cooking; very comfortable home for married couple or 2 gentlemen; price reasonable.

133 E. 47TH-ST.—LARGE ALCOVE AND SIDE rooms, good home for married couples; home table; transportation, I. C., Indiana; detached house; hot water heat. Drexel 1936.

3014 MICHIGAN-AV.—BEAUTIFUL FURNISHED FRONT ROOM, SUITABLE FOR TWO, GOOD BOARD, HOME COOKING, STEAM HEAT, REASONABLE.

680 48TH-PL.—BEAUTIFULLY FURNISHED outside rooms with board; overlooking Grand-blvd.; best transportation; everything new; reasonable rates; references.

5832 MONROE-AV. — LARGE FRONT ROOM and small room adjoining; excellent table board; I. C. express; overlooking the Midway, near university. Telephone H. P. 978.

5001 INDIANA-AV.—LIGHT, CLEAN, FRONT room for two; steam heat; excellent board; home made bread; near S. S. "L."

4042 MICHIGAN-AV.—LARGE FRONT ALCOVE room; also single room; steam heat; fine table; transp. L.

3128 PRAIRIE-AV.—HANDSOMELY LARGE furnished rooms, with board; home comforts; everything modern.

4459 PRAIRIE-AV.—3D FLAT—DESIRABLE, SUNNY ROOM, STEAM HEATED, LAVATORY, FOR TWO GENTLEMEN, WITH BOARD.

4065 ELLIS-AV., CRESENT—BEAUTIFUL steam heated rooms; single or en suite; private baths; with or without excellent board.

4730 PRAIRIE-AV., 3D—COMFORTABLE ROOM; private family; steam heat; excellent table; reasonable; ½ block 47th "L." Phone Gray 490.

50 OAKWOOD-BLVD.—39TH-ST. STATION, I.C.—handsomely furnished rooms; lavatories; couples and single; home table. Phone 1649 Douglas.

5206 MADISON-AV.—LARGE SOUTH FRONT room; people fond of music preferred; home cooking; first class; I. C. express.

3652 LAKE-AV., COR. 37TH—BOARD AND rooms; gentlemen preferred, or gentleman and wife; near Illinois Central station.

4237 PRAIRIE-AV.—TWO BEAUTIFUL FURnished rooms, suitable for two gentlemen; excellent board; half a block from So. S. L. sta.

174 OAKWOOD-BLVD.—2 FRONT PARLORS, also single rooms, reasonable; homemade bread and cooking; select family hotel.

3600 ELLIS-AV.—SINGLE AND DOUBLE SIDE rooms, also basement room, reasonable; board optional; bath; home cooking; good location.

3946 INDIANA-AV.—2D FLAT—LARGE ROOM; refined Jewish family; board; modern; reasonable. Douglas 7014.

2032 MICHIGAN-AV. — BEAUTIFUL, CLEAN steam heated rooms; excel. board. Tel. 1132 Cal.

1840 WABASH-AV.—ROOMS $2.50 UPWARD, with board $5; elevator, steam heat; refs.

3800 LAKE-AV.—BOARD AND WELL FURnished rooms; all modern conv.; block I. C.

3940 MICHIGAN-AV.—1 LARGE, 2 SMALL rooms, with board; steam. Douglas 3070.

HOTEL GRANT—OUTSIDE ROOMS WITH board; $6 up. 214 E. 53d-st. Hyde Park 509.

3429 INDIANA-AV.—LARGE FRONT ROOM FOR two; good board; reasonable; ref.

47 42D-PL., FLAT D—FRONT BEDROOM AND parlor, with board; reasonable.

4626 INDIANA-AV.—JEWISH FAMILY; FINE board and room; gentlemen or couple.

3529 VERNON-AV.—BOARD AND LARGE room, $5; home cooking; modern.

4239 PRAIRIE-AV. — FRONT ROOM, BOARD for two, running water; private family.

4462 BERKELEY-AV.—PLEASANT AND REfined home 2 or 3 gentlemen. Phone Drexel 4173.

### West Side.

309 ASHLAND-BLVD.—TO RENT—LARGE LIbrary parlor, suitable for 2; $20 per mo.; always warm; also small room; excellent table board.

1352 FULTON-ST.—BOARD AND ROOM; PRIvate family; all mod. conv.; N. W. R. R.

TO RENT—FINE ROOM FOR TWO GENTS. 1161 W. Harrison-st. Home p.

### North Side.

THE WINTERSETT—
—320—WINTHROP-AV.—320—
A very pleasant home for gentlemen or ladies, employed; strictly first class; excellent service; breakfast optional; one elegantly furnished suite of 3 rooms, with private bath; also 2 single rooms, one with private lavatory; all outside rooms; steam heat and every modern convenience; near Sheridan Drive and Wilson express sta. Phone Sheridan 5489.

MAISON DU NORD, 16 ASTOR-ST., NEAR Lake Shore-drive and Division—We cater to people who appreciate a refined, homelike atmosphere, comfortable rooms, and wholesome food at moderate rates; 15 min. to business center.

814 WINTHROP-AV., 3D FLAT — FURN. DOUble and single rooms in finest residence part of N. S.; admirably fitted for ladies or couple; best of home cooking and service; near L express.

"RUGIA," 473 DEARBORN-AV. — LARGE, light, handsomely furnished room with alcove; private bath; also single room; first class board. Terms moderate.

1517 WILSON-AV.—N. W. L EXP.; PLEASANT home for 2 or 3 people in private southern family; suite of front rooms, overlooking lake; board; steam. MRS. SPICER.

161 DEARBORN-AV. — NICELY FURNISHED rooms; excellent table board; reasonable rates; steam heat; walking distance; phone.

471 LA SALLE-AV.—EXCEPTIONALLY LARGE front room for 4 young men; excellent board and room, $5.50 per week; also other rooms.

247 DEARBORN-AV.—LARGE FRONT ROOM; suite of rooms; also single room; table supplied from country produce. Phone 5793 Dearborn.

655 LA SALLE-AV.—$5.50 UP—GOOD HOME cooked meals and well heated, well kept rooms in desirable neighborhood; 15 min. to loop.

478 FULLERTON—"L" EXP.—HANDSOMELY furn. conn. front rooms, well heated, hot water, phone.

815 HAMPDEN-COURT, BET. WRIGHTWOOD and Diversey—Second floor single room; hot water heat; home cooking.

232 DEARBORN-AV.—MODERN FRONT RMS.; steam heat; walking dist.; excellent board; $6 up.

440 LA SALLE-AV.—REFINED FAMILY WISHes 4 roomers; excellent board. Tel. Black 419.

206 CASS-ST.—ROOMS, WITH BOARD; MODerate prices; walking dist. Tel. 4481 Dearborn.

1920 DEMING-PL.—SINGLE OR DOUBLE front room; refined private home; references.

654 LA SALLE-AV.—BEAUTIFUL FRONT ROOM, also other rooms; best German board.

### Hotels.

# ARCOLA

Quiet, refined, homelike, for PERMANENT PEOPLE ONLY; rooms, single or en suite, with or without private bath; pleasant dining room; first class table; excellent service; TRANSPORTATION I. C. and electric; references required.
3800 LAKE-AV.

THE DEL PRADO—A SELECT FAMILY AND transient hotel, occupying the entire block between Washington and Madison-avs., fronting on the Midway-blvd., right at the entrance to Jackson Park, which overlooks Lake Michigan; 400 rooms. TRANSPORTATION, Illinois Central express trains, 1½ blocks away; only 12 minutes to city.

HOTEL TURNER, 33D AND WABASH-AV.—Without exception one of the nicest and best located family hotels on the South Side; rooms single or en suite, with or without private baths; electric elevator service; all modern improvements; convenient to elevated, Indiana and State-st. car lines. Phone 408 Douglas.

HOTEL ALEXANDRIA, S. W. COR. OF RUSH and Ohio-sts.; walking distance from the business center; single rooms with and without bath, 2 and 3 room suites at very attractive rates to permanent guests for the winter; telephone in each room. See this beautiful new house before you locate. Phone 2477 North. John Z. Luil, Mgr.

SHENANDOAH, EVANSTON AND SUNNYside-avs.—A family hotel on the apartment order, with every hotel service, at moderate prices; American and European plans; music evenings and Sundays. Inquiries solicited; inspection invited. References required. Phone Lake View 1237.

DREXEL ARMS HOTEL—JUST OPENED—Drexel and Oakwood-blvds.; finest location and transportation; everything new and high class; 150 rooms, private baths, beautiful lobby, office, and dining hall; unexcelled cuisine. Your inspection invited. Phone 448 Douglas.

HOTEL HAYES, 64TH AND LEXINGTON—Without exception pleasantest home in Chicago; block from elevated station and surface lines; convenient to Illinois Central; nicely furnished room, private bath; American plan, $1.50 day, $7 week up. First class table. Phone Hyde Park 636.

HOTEL HOLLAND, 33D AND LAKE-AV.—American plan; permanent single rooms, $7.50 up; en suite, with private bath, for two $16 up; ten minutes from city; I. C. suburban and express. Phone Hyde Park 192.

CONTINENTAL HOTEL, WABASH-AV. AND Madison-st.—Steam heat, electric bell service, baths; excellent meals; Am. plan; $2 single day, $1.50 to weekly guests. Special rates to regulars.

THE CRESCO, 487 DEARBORN-AV.—HAVE elegant front rooms and 1 single room; steam heat, running water, elegant dining room; excellent cuisine, appointment, and service.

251 DEARBORN-AV., THE SANTA BARBARA—Newly furnished rooms, single or en suite; brass beds, hair mattresses, etc.; newly decorated; comforts of home; freedom hotel life; $6 up with board.

ALABAMA HOTEL, 80 BOWEN-AV.—UNDER new management; excellent table; all outside rooms; steam heat; modern conveniences; $6 up.

HOTEL WYCHMERE [EUROPEAN], INDIANA-av. and 18th-st.—150 elegant outside rooms, reasonable rates. Tel. 1098 S. MRS. H. YORK, Mgr.

HOTEL LUZERNE, CLARK AND CENTER, opp. Main entrance of Lincoln Park—First class family and transient hotel; 20 min. ride downtown.

HANDSOMELY FURNISHED APARTMENTS, 1 to 4 rooms, with bath, $1.50 per day up; cafe meals a la carte. The Plaza, No.-av. and N. Clark.

THE NETHERLAND, 2124 MICHIGAN-AV. 10 minutes' walk from downtown—Newly equipped rooms, with bath, $6 week up.

THE BRACE HOTEL, 3312 WABASH-AV.—Rooms with or without board; very reasonable; will bear inspection; private baths.

152 E. 38TH-ST., THE HAYDEN—STEAM HEAT—Excellent meals; ballroom and billiard parlor; single rooms, $6 up; suites for two, $12 to $15.

### Suburban.

1623 ORRINGTON-AV., EVANSTON—ROOMS and board; steam heat; $7 single; double, $12.

### Miscellaneous.

FURNISHED ROOMS, STEAM, RUNNING water; $15 up per week. Address F X 419, Tribune.

## BOARD WANTED.

BOARD—AND ROOM—BY YOUNG BUSINESS man; room and breakfast in home of widow or small private family; give full particulars and price. Address J C 21, Tribune.

BOARD—SUITE OF ROOMS—ON S. S. WITH board; hot water or steam heat; Catholic family preferred. Address J D 456, Tribune.

BOARD—AND ROOM—ON SOUTH SIDE BY young man; state particulars; good reference. Address JD 547, Tribune.

BOARD—AND ROOM IN PRIVATE FAMILY BY middle aged man. Address J D 536, Tribune.

## ROOMMATES.

WANTED—ROOMMATE, TO SHARE PARLOR bedroom in modern apartment with refined young man; $2. Phone Douglas 905.

## TO RENT—ROOMS.

### South Side.

TO RENT—MICHIGAN-BLVD. AND 12TH-ST. NEW SOUTHERN HOTEL. EUROPEAN.
Everything new and up to date.
Electric light, hot and cold water in every room.
Choice outside rooms, $5, $6, $7, and $8 per week.
Rooms with private bath, $10, $12, and $14 per week.
Our popular price cafe for ladies and gentlemen cannot be excelled.
Easy walking distance. Telephone South 282.

TO RENT—SUNNY ROOMS, IN NEW FLAT OR in small modern house, with excellent board near; special rates; strictly first class. Inquire 5714 Washington-av. Phone H. P. 1533.

TO RENT—GRAND EASTERN HOTEL, 360 WAbash-av., electric lights, electric bells, steam heat, and baths; $1 and up per day; $2.50, $3.50, and $5 per week.

TO RENT—NEWLY FURNISHED FRONT AND side rooms; electric light; fine bath; steam heat and very quiet; family of two; elegant transportation; gentlemen. 4439 Indiana-av., 3d floor.

TO RENT—GREAT WESTERN HOTEL, 367 WAbash-av.; steam heat, electric light and bells, baths; special attention to weekly guests; $3, $3.50, $4 per week. Special monthly rates.

TO RENT—HOTEL QUEEN, 362 WABASH-AV., electric bells, electric light, baths, and all modern conveniences; $2 weekly and up. Special rates by the month.

TO RENT—COZY, ELEGANT ROOMS, STEAM, select apartments overlooking lake; electric light. Tel. Douglas 2463 for particulars. Address G J 16, Tribune.

TO RENT—NEATLY FURNISHED FRONT room in detached house; private home; gentleman; 51st-st. S. S. L express; $2.50. 4950 Prairie-av. Tel. Blue 1662.

TO RENT—LARGE ROOM WITH ALCOVE, ALSO other finely furnished rooms with running water and all accommodations; walking distance. Phone Calumet 2484. 2026 Michigan-av.

TO RENT—SUNNY FURNISHED ROOM, steam heat, electric lights, phone, bath, hot water, large closet; no other roomers. 6628 Union-av., 1st flat.

TO RENT—NICELY FURNISHED FRONT rooms, single or en suite; very quiet; private entrance; 1st or 2d apt.; strictly modern. Apt. B. 4245 Indiana-av.

TO RENT—NICELY FURNISHED BACK PARlor; also pleasant room adjoining; all modern conv.; reasonable. 4746 Calumet-av. Chapman.

TO RENT—2454 INDIANA-AV., FINE NEWLY furn. front rooms; every convenience; modern flat; steam; hot water, telephone. NORRIS.

TO RENT—FURNISHED OR UNFURNISHED parlor, with board if desired; quiet place; no other boarders. Address F K 562, Tribune.

TO RENT—LARGE, NICELY FUR. PARLOR, also fine front room; modern apts.; gentlemen; best transp. 4318 Calumet-av., 2d. WALTERS.

TO RENT—LARGE, LIGHT, SINGLE ROOM; modern apartment; steam heat; fine bath and all conveniences; $3; gentleman. 4606 Indiana-av., 3d.

TO RENT—BEST PART OF MODERN HOUSE to family or people who would board; good dining room near. Inquire at 5714 Washington-av.

TO RENT—4349 PRAIRIE-AV., 3D FLAT, ELEgant large room; tile bath; steam, phone; 43d express; gentlemen; references; $3.50 per week.

TO RENT—LARGE FRONT ROOM, BEAUTIfully furnished; also suite all modern conveniences and home comforts. Phone 7120 Calumet.

TO RENT—LARGE FURNISHED FRONT room on second floor; hot and cold running water; private house. 4110 Indiana-av.

TO RENT — TO GENTLEMAN WITH REFS., room in widow's private family; $14 mo.; fine home; Grand-blvd. Address J B 409, Tribune.

TO RENT—NICELY FURNISHED WARM rooms; all conveniences. 2101 Indiana-av. Calumet 8264.

TO RENT—LARGE ELEGANTLY FURNISHED front alcove; one smaller room; steam heated residence. Gray 1871. 196 44th-st., near Drexel.

TO RENT — 2331 INDIANA-AV., MODERN front alcove room; two or three gentlemen. Phone Calumet 2396.

TO RENT—UNUSUALLY LARGE FRONT room; $4 per week; private house; suitable for couple; near Grand-blvd. 381 E. 40th-st.

TO RENT—ELEGANTLY FURNISHED FRONT room; steam; modern conv. Tel. 2790 Douglas. 3626 Lake-av.

TO RENT—HANDSOME OUTSIDE ROOMS, PRIvate; French spoken; I. C., near 55th. 5466 Ridgewood-ct.

TO RENT — 3135 INDIANA-AV., 1ST FLAT, large room, nicely furnished; steam, bath; 1 or 2 gentlemen; small private family; references.

TO RENT—SMALL WELL FURNISHED APARTment, best location Hyde Park; I. C. express. Phone Hyde Park 7400.

TO RENT—ALCOVE ROOM; FURNISHED; MODern conveniences; clean; fine neighborhood. 3623 Indiana-av.

TO RENT — ELEGANT SUITE 2 ROOMS AND lavatory; steam heat; very modern house. 260 Oakwood-blvd.

TO RENT—1457 MICHIGAN-AV., FLAT 3, NEWly furnished rooms; every accommodation; walking distance.

TO RENT—NICE LIGHT PARLOR AND FRONT room; private entrance; steam; bath; $5 to two gentlemen; modern apts. 4728 Calumet-av., 2d flat.

TO RENT—2970 VERNON-AV., DESIRABLE front room, something nice; shower bath; $3. MRS. SCOTT.

TO RENT—LARGE FRONT ROOM; RUNNING water; private family. 260 Oakwood-blvd. Phone Doug. 431.

TO RENT—3430 INDIANA-AV., 3D APART., 2 light outside rooms, single or double; electricity; steam, phone; very reasonable.

TO RENT—A BEAUTIFUL SUITE FOR GENtleman or couple; facing Grand-blvd.; steam; private family. Apart. H. 4605 Grand-blvd.

TO RENT — NICELY FURNISHED ROOMS, single or en suite; modern; reasonable. 4211 Lake-av., 2d north.

TO RENT—FINE, LARGE FRONT ROOM IN MODERN APTS.; ALL CONV.; 47TH "L"; PRIVATE FAMILY. 4636 CALUMET, FLAT F.

TO RENT—2015 MICHIGAN-AV.—LARGE AND small front rooms; steam, telephone; walk. dist.

TO RENT—FRONT ROOM, SUITABLE FOR one or two. 3135 Indiana-av., 3d flat.

TO RENT—NICELY FURN. OUTSIDE ROOM; all modern; $3. 4351 Prairie-av., 3d.

TO RENT—PLEASANT FRONT ROOM, MODern conv.; $2. 5423 Madison-av.

TO RENT—2 ROOMS, WITH PRIVATE FAMILY, 221 E. 54th-st., near Washington.

TO RENT—222 E. 31ST-ST., FL. E, NICELY FURnished room in steam heated flat; all home conv.

TO RENT—2 OUTSIDE ROOMS, NEAR I. C. AND L. 6516 Kimbark-av. H. P. 6869.

TO RENT—2 FURNISHED ROOMS, LIGHT. 6431 Lexington-av., 2d flat, near "L."

TO RENT—FURN. ROOM; STEAM, PHONE; 3 min. to 47th "L." 4725 Prairie-av.

TO RENT—2011 MICHIGAN-AV.—BEAUTIFUL, large, steam heated rooms. "Calumet 3536."

TO RENT—LARGE FRONT ROOM; BATH, steam. 3000 Michigan-av., Apt. 52.

TO RENT—3529 VERNON-AV.—VERY LARGE front parlor, 2 persons; $10, with board.

TO RENT—ELEGANT FRONT ROOMS, SINGLE or en suite; private bath. 1710 Michigan-av.

TO RENT—LARGE FRONT ROOM; GOOD transportation; reasonable. 4331 Indiana-av., 2d.

TO RENT—268 33D-ST., FLAT B—FURNISHED room, suitable for 2; steam, phone.

### West Side.

TO RENT—617 WASHINGTON-BLVD., 2 ELEgant large front rooms, steam, hot water, bath, and phone.

TO RENT — 866 N. ALBANY-AV., WELL FURnished outside room, in modern apt.; breakfast optional; reasonable.

TO RENT—WARM ROOMS; RUNNING WAter; very light housekeeping if desired. 396 Jackson-blvd.

TO RENT—ELEGANT SUITE ROOMS ON Washington-blvd., suitable for 2; hot and cold water. Call at 42 Ogden-av.

TO RENT—15 ASHLAND, 2D FLOOR, EXCELlent parlor, suitable for 2; also single room; hot water each room; steam; bath; phone.

TO RENT — HANDSOMELY FURNISHED front parlor, with bay window; modern; heated; good locality, for 1 or 2 gentlemen. 585 W. North-av.

TO RENT—396¼ JACKSON-BLVD., FRONT ROOMS; USE OF PIANO; BATH; PHONE; HOT WATER; BLK. "L" AND ELECTRIC.

TO RENT—558 JACKSON-BLVD., NEAR ASHland-blvd., a nicely furnished front room.

TO RENT — 2 FURNISHED ROOMS, GAS, phone, bath, heat. 401 Jackson-blvd., Flat A.

TO RENT — WARM FRONT AND SIDE ROOMS, furnished; steam heat; phone. 655 W. Monroe-st.

### North Side.

TO RENT—TO ONE OR TWO EMPLOYED, large, light, nicely furnished, steam heated room, in new building; elegant bath; near Lincoln Park and limits barns; $10 mo. Address J D 458, Tribune.

TO RENT—386 DEARBORN-AV., FRONT ALcove room, with private bath; also other front rooms; steam heat, hot water; use of parlor; phone; detached house; near elev.

TO RENT—471 DEARBORN-AV., SINGLE AND double rooms; steam heat; telephone; electric lights, etc.; gentlemen preferred; excellent table board in connection if desired.

TO RENT — DESIRABLE ROOM; BOARD OPtional; near Sheridan ex N. W. L. MRS. BOOKER, 23 Alta Vista-terrace.

TO RENT—TWO ELEGANTLY FUR. FRONT rooms; single or en suite; Buena Pk., N. W. L. Address J D 438, Tribune.

TO RENT—WELL FURNISHED ROOMS; S. H. and h. w.; homelike; phone; family of two; 63 Walton-pl., up one flight.

TO RENT—TEACHER OR OTHERWISE EMployed lady can find pleasant room in s. h. flat at 355 Fullerton-av., flat 1.

TO RENT—A VERY DESIRABLE ROOM; steam; near L; only $2; gent. 1511 Addison-st., 2nd fl.

TO RENT—NEWLY FURNISHED ROOM; steam, electric light, bath; Christian family; reasonable. 1414 Wilton-av., 2d apartment.

TO RENT—COZY, SUNNY FRONT ROOM; S. h.; Wilson-av. exp. 2 blocks. 1458 Montrose-av., Apt. 3.

TO RENT—521 LA SALLE-AV., HANDSOMELY furnished large single room; gentleman; refined home; every convenience.

TO RENT — 87 LINCOLN-AV., NEWLY FURnished large and small front rooms; running water, bath; 1 block from park. Phone 4533 White.

TO RENT—ELEGANTLY FURNISHED WARM front rooms; running water; walking distance; reasonable. 388 E. Erie-st.

TO RENT—NICELY FURN. ROOM, STEAM heat, walking distance. 149 Locust-st., 1st floor.

TO RENT—DESIRABLE ROOM FOR 1 OR 2; S. heat; use of parlor, piano. 1440 Edgecomb-pl.

TO RENT—435 ELM-ST., 2 NEWLY FURNISHED front rooms; modern house; steam.

TO RENT—460 DEARBORN-AV., PLEASANT, steam heated, furnished, single room; telephone.

TO RENT—ROOMS, SINGLE OR EN SUITE, FOR two; steam heat. 60 Wisconsin-st., 7th.

TO RENT—FURNISHED ROOM; NEAR FULlerton "L" ex. sta. 288 Belden-av.

TO RENT—NEWLY FUR. ROOMS; HOT AND cold water; gentlemen only. 2573 N. Paulina-st.

TO RENT—PLEASANT ROOMS; EXCELLENT location; steam. 438 N. State-st.

TO RENT—STEAM HEATED ROOM, NICELY fur.; modern bldg.; L express. 1956 Evanston-av.

TO RENT—471 LA SALLE-AV., EXCEPTIONally large room for 4 young men.

TO RENT—475 DEARBORN-AV. [ENTRANCE Goethe-st.], large and single front room.

### Miscellaneous.

TO RENT—LARGE ROOM IN HANDSOMELY furnished apart., suitable for two, employed; elevator service. Address J D 565, Tribune.

## TO RENT—HOUSEKEEPING ROOMS.

### South Side.

TO RENT—3 ROOMS, FURNISHED OR UNFURnished, for housekeeping; steam heat; reasonable. 4665 Indiana-av., 2d flat.

TO RENT—3623 LAKE-AV., WELL FURN. ALcove room; running water, closets, steam, kitchen. Tel. Doug. 2790.

TO RENT—2 OR 4 FURNISHED ROOMS FOR housekeeping; mod. terms. 1909 Indiana-av.

TO RENT—5924 GREEN-ST., 3 ROOM FURnished for housekeeping; steam heat, etc.

TO RENT—3016 MICHIGAN-AV., MODERN furn. or unfurn. hkpg. apts.; $3-$5.

### North Side.

TO RENT—ROOMS, COMPLETELY FUR. FOR light hskpg.; gas range. 255 Dearborn-av. Ref.

TO RENT—2 FRONT FURN. HOUSEKEEPING rms.; all conv.; cooking gas; $3. 409 Orchard-st.

## WANTED—ROOMS.

WANTED—TO RENT—BY GENTLEMAN clairvoyant, 4 or 5 rooms, completely furnished for housekeeping; must be clean and suitable for my profession; on South Side preferred; convenient to car lines; will rent for period of six months or longer; answer immediately; give price and full particulars if you desire me to call. Address J D 427, Tribune.

WANTED—TO RENT—YOUNG COUPLE [EMployed] want furnished room with breakfast; American family, south 39th-st., near L or I. C.; steam heat; state lowest price; South Side. Address J D 558, Tribune.

WANTED—TO RENT—YOUNG LADY, EMPLOYed, desires modern furn. rooms. Address J K 496, Tribune.

## TO RENT—HOUSES.

### South Side.

TO RENT—MICHIGAN-AV.
—Near 16th-st.—
—Large house, lot and barn—
19 rooms, 2 baths, steam heat, furniture, $800; rent ..... $126
4424 BERKELEY-AV.
Choice residence location, best transportation. Modern 10 room residence, new decorations.
Custodian will show ..... $50
4137 Drexel-blvd., 11 rooms, 2 baths, steam heat 100
3162 Lake Park-av., 9 room house ..... 45
3255 Groveland-av., detached 9 rooms ..... 45
3019 Calumet-av., 8 rooms and bath, brick ..... 30
H. O. STONE & CO., 206 La Salle-st.

TO RENT—8 ROOM HOUSE, STONE FRONT, new furnace; hardwood floors; barn; all in first class condition. 4411 Ellis-av. Inquire MRS. L. M. MORRIS, 6021 Monroe-av., or G. R. LA SHELLE, Phone Yards 541.

TO RENT—MODERN STONE FRONT HOUSE, 8 elegant rooms; fine oak finish, steam heat, choice location, Greenwood-av., near Alley "L" and I. C. Ry.; $45; will sell, a bargain. PETER NILAND, 522 E. 63d-st.

TO RENT—395 E. 40TH-ST. AND 3971 VERNON-av., near Grand-blvd., 10 and 12 room brick houses; d. r. and k. on 1st floor; only $30. Apply janitor or W. GRAY BROWN, 801½ W. Madison-st. Phones.

TO RENT—506 WABASH-AV.—30 RM. HOUSE; excellent location for rooming house or hotel; will put in fine condition; reasonable rent to desirable tenant. JOHN C. McCORD, 185 Dearborn-st.

TO RENT—3722 FOREST-AV.—ELEGANT 10 R. stone house; first class condition; reasonable rent to desirable tenant. JOHN C. McCORD, 185 Dearborn-st.

TO RENT—8 ROOM STONE FRONT, MODERN house, $7.50 month and owner's board. 393 54th-st., near Woodlawn-av.

TO RENT—FURNITURE FOR SALE CHEAP—Fine 14 room dwelling, 18th, near Indiana-av. Address E E 309, Tribune.

### West Side.

TO RENT—606 WASHINGTON-BLVD., 10 ROOM brick dwelling and barn; cheap. Apply to W. GRAY BROWN, 801½ W. Madison-st. Phones.

TO RENT—160 HONORE-ST., 9 ROOMS, BRICK; bath, gas, furnace; coal and gas ranges ..... $35 E. WOLTERSDORF, Madison-st. and Ashland-bd.

### North Side.

TO RENT—12 ROOM RESIDENCE, CHALMERS-pl., McCormick Theological Seminary grounds; furnace heat; newly decorated; hardwood floors. OGDEN, SHELDON & CO., 34 Clark-st.

TO RENT—447 ELM-ST., 10 ROOM HOUSE; kitchen on parlor floor; baths 2d and 3d floors; reduced rental for the winter. MRS. E. W. CASE, 107 Dearborn-st.

TO RENT—8 ROOM RAVENSWOOD RESIdence, furnace heat, $25. 226 Leland-av.

### Suburban.

TO RENT—EVANSTON—FURNISHED AND UNfurnished houses and apts.; $30 to $200 per mo. MASON & SMART, 1580 Sherman-av., Evanston.

TO RENT—MOD. 8 R. HOUSE; ALL CONVS. D. G. GRAHAM, Downer's Grove, Ill.

## TO RENT—FURNISHED HOUSES.

TO RENT—FURNISHED HOUSE—Barry-av., near Sheridan-road; modern, brick; hot water heated house, with stable; completely furnished; 6 months or a year; 11 rooms, 3 baths, and conservatory; very desirable; $150. GEO. G. NEWBURY & CO., 204 Dearborn-st.

## WANTED—HOUSES.

WANTED—TO RENT—FOR THE WINTER, A small furnished house; family of 3 adults; state location and price. Address E E 305, Tribune.

## TO RENT—FLATS.

### South Side.

TO RENT—STEAM HEAT AND HOT WATER
3356 Indiana-av., corner 34th-st.
2d corner flat, 7 rooms ..... $50.00
292 34th-st., 1st, 6 rooms ..... 40.00
284 34th-st., 2d, 6 rooms ..... 40.00
3706 Lake-av., 1st, 7 rooms ..... 37.50
5032 Calumet-av., 1st, 5 rooms ..... 35.00
272 E. 42d-st., 1st, 6 rooms ..... 28.00
274 E. 42d-st., 4th, 6 rooms ..... 27.50
2950 Cottage Grove-av., 3d, 6 rooms ..... 25.00
2942 Cottage Grove-av., 4th, 5 rooms ..... 20.00
2952 Cottage Grove-av., 3d, 5 rooms ..... 18.00
1035 W. 68th-st., 2d, 5 rooms ..... 24.00
5479 Lake-av., 2d, 4 rooms ..... 15.00
4320 Forrestville-av., 2 rooms ..... $12 to 15.00
UNHEATED FLATS.
167 E. Van Buren-st., 2d, 6 rooms ..... 27.50
3165 Archer-av., 2d, 5 rooms ..... 10.00
5107 Halsted-st., 2d, 4 room ..... 9.00
H. O. STONE & CO., 206 La Salle-st.

TO RENT—
3352 South Park-av., overlooking Washington Park, 6 rooms, all light; $42.50.
3558 South Park-av., corner 56th-st., all outside light; A1 condition; 7 rooms; $50.
5634 Wabash-av., nice light flat, 7 rooms; will decorate to suit; $35.
These are all we have left over and liberal concessions will be made. See them or call us up.
O. F. SMITH & CO., 55th and State-sts.

TO RENT—5 ROOM FLATS, 4825-7-9 CALUMET-av., the finest 5 room apts. in Chicago; bedrooms 16 ft. square, parlors 24 ft. in length; each apt. contains every modern feature; mahoganized parlors, bedrooms white enameled, dining room in old English; each flat also contains console, sideboard, hall tree, refrigerator, etc.; one block to "L" station and Indiana car. Price $40.
J. F. O'BRIEN & CO., 788 E. 47th-st.

TO RENT—
CHOICE 6 ROOM APARTMENT, $55.
4656 WOODLAWN-AV.
Third apartment on corner; all rooms outside light; one of the best apartments in Kenwood for the price; near the I. C. R. R. station and 47th-st. electric cars. Janitor will show.
JAMES W. EASTLAND, First Nat'l Bank Bldg.

TO RENT—WOODLAWN—A LOVELY 7 ROOM apartment [every room as light as day] in an elegant new building; location perfect, near all kinds of transportation; only vacancy; charming tenants; price $37.50, worth $45.00.
J. G. BARSALOUX,
Phone 336 Hyde Park. 272 E. 63d-st.

TO RENT—WE HAVE A LARGE LIST OF FLATS and houses, 3 to 10 rooms, along the line of the elevated road, ranging from $15 to $75. You will save money by calling on
P. F. McCARTHY & CO.,
State and 39th-sts. and 51st and Prairie-av.

TO RENT—I HAVE ONE 6 AND ONE 5 ROOM flat, every room open light, newly decorated, fine bldgs.; 1015 E. 59th and 1101 E. 60th; near elevated; very reasonable to rent immediately. H. C. ROSS, 1065 E. 61st.

TO RENT—THE FORESTVILLE, 353 E. 45TH-st., cor. Cottage Grove-av., 6 r, steam heat, $25, 3 r., $23. Large list of steam heated flats in vicinity.
REGELIN, JENSON & CO., 4301 Drexel-blvd.

TO RENT—FIRST FLOOR, 8 ROOM APARTment, east front, detached building; the greatest bargain in Kenwood; 4554 Oakenwald-av.; $45. Open. H. B. ASH & CO., Agents, 23 E. 47th-st., cor. Lake-av.

TO RENT—SPECIAL INDUCEMENTS; NORTHwest corner Drexel-blvd. and 45th-st.; 7, 8, 9, and 10 room apartments; rentals, $55, $65, $100, and $150 per month. Apply to agent at building or to JOHN WORTHINGTON, 72 E. Madison-st.

TO RENT—4529-31 PRAIRIE-AV., 2D AND 3D flats, 6-7 rooms; new bldg., just finished; bookcases, consoles, and every modern feature; $45 to $50. Concessions. See them before renting.
J. F. O'BRIEN & CO., 788 E. 47th-st.

TO RENT—83 AND 85 E. 31ST-ST., NEAR COTtage Grove-av., 5 room flats, with heat, hot water, etc.; $18. Apply janitor or W. GRAY BROWN, 801½ W. Madison-st. Phones.

TO RENT—4545 MICHIGAN-BLVD., 2D FLAT, 8 rooms, new 3d flat bldg.; bookcases, 2 baths, beam ceiling; fine service; $75; concessions.
J. F. O'BRIEN & CO., 788 E. 47th-st.

TO RENT—4 ROOM FLAT; STEAM HEAT, HOT water; 31 33d-st., facing Groveland-av.; location best in Chicago; price $25 and $27.50. Apply S. J. DOWLING, 3156 Cottage Grove-av.

TO RENT—244 62D-ST., 7 ROOMS, MODERN, steam heat, etc.; south front; near Jackson Park, I. C. Ry., elevated, and all electric lines.
CHAS. STANDISH.

TO RENT—COZY 3 ROOM HEATED FLATS, 6802 Yale-av., close to Rock Island trains and 2 trolley lines; $16. Call Room 1028 First Natl. Bank Bldg.

TO RENT—CHOICE NEW SUNNY FLAT OR 3 rooms, to family of friends who would board. Inquire at 5714 Washington-av. Phone H. P. 1533.

TO RENT—ONE 4 ROOM LENOX FLAT; NEWly decorated, steam, hot water, bath, range; near I. C. R. R. Office, 3537 Cottage Grove-av. WOLCOTT, Agt.

TO RENT — 6 ROOM FLAT; $28; TO YOUNG couple; beautiful, modern, steam heated; one block to "L" station; one block to park. 1043 60th-st., corner Calumet; possession now. See janitor.

TO RENT—NEW APARTMENTS—SPECIAL INDUCEMENTS TO GOOD TENANTS; 4527-29 Prairie-av.; 6 and 7 rooms; light, modern, high grade. Apply LANG, 1st flat.

TO RENT—215 E. 63TH-PL., NEAR JACKSON Park, in Howard apartments, elegant 7 room flat, steam heat, elevator; $30; near South Side L and I. C. Ry.

TO RENT — 5906 PRAIRIE-AV., MODERN 7 room 2d flat, a big bargain at ..... $35
5490 East End-av., 8 rooms ..... 60
W. M. BRINKMAN, 3105 Indiana-av.

TO RENT—
Modern 7 room flat, steam heat, 2720 Michigan-av., $44. Can be seen at any time.
CHAS. V. McERLEAN, 205 La Salle-st.

TO RENT—6407 ELLIS-AV., MODERN DEtached bldg., 2d and 3d flats, 7 elegant rooms each; $42.50. PETER NILAND, 522 63d-st.

TO RENT—ELEGANT NEW HIGH GRADE 4, 5, and 6 room flats; large porches and yards; open for inspection. 4732-34 St. Lawrence-av.

TO RENT—SMALL APARTMENTS, S. e. cor. 19th and Wabash. M. 4162. H. G. YOUNG & CO., 108 La Salle.

TO RENT — 4 ROOM APTS., ALL LIGHT, $28 and $30. 4600 Prairie-av. Janitor.

TO RENT—3528-30 LAKE-AV., TWO 2D, ONE 3d, 7 room corner flats; $37.50-$40; I. C. trans.

## TO RENT—FLATS.

### South Side.

TO RENT—
4311 15 WOODLAWN-AV.
New, handsome 7 and 8 room apartments
Steel skeleton construction
Kenwood's most exclusive location
Solid mahogany and other choice woods
Art hardware and fixtures
Best finished building on South Side
2 complete baths in each apartment
Rents, $1,020 to $1,380 per annum
Agent on premises

TO RENT—FREE RENT TO DECEMBER 1ST. 6126-28 GREENWOOD-AV., 6 ROOMS. NEW APARTMENT.
2½ blocks to "L" station; beautifully finished in various woods, large brick fireplace, burglar proof safe, large front balcony with glass doors, latest designs of sideboards and mantels, beam ceiling, open plumbing, marble entrance, plate rack, burlaped walls in dining room; $42.50 and $45.
GRAPPERHAUS, RUSSELL & CO.,
Phone Hyde Park 627 and 647. 367 E. 63d-st.

TO RENT—NEW BEAUTIFUL APARTMENTS, 4, 5, 6 rooms, n. w. cor. Indiana-av. and 49th-st.; open for inspection; immediate occupancy. 400 E. 36th-pl., nr. Michigan-av., 6 room, beautiful, light apartment, $35.
ALEX FRIEND & CO., 152 La Salle-st.

### West Side.

TO RENT—GARFIELD VILLA—
4 room apartment, $32; 5 room basement, $20; steam heat, hot water, and janitor services; new and modern.
Tel. 795 Cent. McCARTY BROS.,
Tel. 5151 Ashland. 804, 134 Monroe.

TO RENT—THOROUGHLY MODERN 6 ROOM second flat, hardwood floors, large bathroom with open plumbing; large yard; stable if required; $22.50. 2436 W. Adams-st.
H. B. ASH & CO., Agents. Phone Oakland 1460.

TO RENT—TWO NEAT AND DESIRABLE 5 room flats; newly decorated throughout; price $20 per month; 380 S. Leavitt-st., corner Lexington.
OLIVER L. WATSON, 160 Washington-st.

TO RENT—5 AND 6 R. FLATS; STEAM; JACKson-blvd. and Francisco; $27.50 and up.
J A WENDELL & CO. Ogden and Van Buren.

### North Side.

TO RENT—THESE ELEGANT FLATS AT slaughtered prices:
1457 Leland-av., 3d, 4 rooms ..... $30.00
1608 Pemberton-av., 1st, 5 rooms; snap ..... 32.50
1548 Leland-av., 1st, 5 rooms ..... 35.00
1548 Leland-av., 2d, 6 rooms ..... 40.00
1757 Kenmore-av., 1st, 6 rooms ..... 35.00
1763 Kenmore-av., 3d, 6 rooms ..... 35.00
937 Winthrop-av., 2d, 6 rooms, snap ..... 32.50
1320 Lawrence-av., 2d, 6 rooms, fireproof ..... 40.00
1427 Lafayette parkway, new, 6 rooms ..... 45.00
1947 Kenmore-av., 3d, 7 rooms, fine, only ..... 45.00
1440 Eastwood-av., 3d, 7 rooms, 4 bedrooms ..... 50.00
312 Winthrop-av., 2d, 8 rooms ..... 45.00
See these today sure.
E. S. ROWLEY, Agent, 1929 Evanston-av.

TO RENT—THE TUXEDO—
—1626-1628 Cornelia-av., near elevated and
—Halsted and Evanston-av. electric; 7
—large, light rooms; large bath; 4 bed-
—rooms; running water; electric lights; $35
—and $40; concessions; want offer.
—939 Belle Plaine-av., 6 large, light rooms ..... $30.00
—Lake View High school one block; 4 elec-
—tric lines within two blocks; elevated
—R. R. one long walk.
—1206 Winona-av., 2d, 4 rooms ..... 26.00
—644 Pine Grove, 2d, 5 light rooms ..... 37.50
—290 Huron-st., 1st flat and base., 12 rooms, 2 baths ..... 45.00
H. O. STONE & CO., 206 La Salle-st.

TO RENT—"THE MAGNOLIA," N. W. CORNER Magnolia and Wilson-avs., elegant 5 and 6 room flats; cozy and complete; can't be beat; only 2 blocks west of Wilson-av. express station; 18 minutes to city; in beautiful Sheridan Park; rent $37.50 to $45; special inducements to good tenants; only a few left. See these at once. Apply janitor or E. F. ROWLEY, agent, 1929 Evanston-av., near Wilson-av.

TO RENT—
Fine apartments in the new building situated on the southwest corner of Lake View-av. and St. James-pl.; these apartments contain 5, 6, and 7 rooms each, overlooking Lincoln Park; modern and complete in every detail; ready for occupancy Nov. 15; open for inspection; agent on premises.
GEO. W. COBB & CO., 107 Dearborn-st.

TO RENT — APARTMENTS OF 6, 7, AND 10 rooms in the Majestic, 52 and 54 Walton-pl., s. w. corner Rush-st. Steam heat, janitor service, passenger and freight elevators; service first class in every respect and building is practically fireproof. Apply to janitor at building, or G. F. FISCHER, 1426 First National Bank Bldg. Telephone Central 4830.

TO RENT—"THE SHERLAND," N. W. CORner of Sheridan-road and Leland-av.; high class 4, 6, and 7 room apartments; nothing better on the north shore for the money; rent $35 to $65; special inducements to good tenants. See these at once. Apply janitor, or E. S. ROWLEY, Agent, 1929 Evanston-av., near Wilson-av.

TO RENT—
STEAM HEATED APARTMENTS.
At Wilson-av. terminal. Lake View 758.
1944 Kenmore-av., 1st flat, 5 r. and alcove ..... $32.50
1410 Perry-st., cor. Montrose, 7 r. ..... 32.50
1411 Windsor-av., cor. Sheridan-rd., 5 r. ..... 32.50
REGELIN, JENSON & CO., 1310 Wilson-av.

TO RENT—FINE 7 ROOM APART.
"ORMONDE."
NORTH SHORE DIST.
49 ASTOR-ST.
PERFECT IN APPEARANCE.
M. 4162. H. G. YOUNG & CO., 108 La Salle.

TO RENT—THE PINES—
—Pine Grove and Addison-avs.
—Five room apartment, second floor, $37.50—
—Overlooking lake and Lake Shore drive—
—Choice in every respect; only one left—
H. O. STONE & CO., 206 La Salle-st.

TO RENT—SNAP—
1502 LAFAYETTE-PARKWAY, 2D FLOOR.
One apartment, 7 rooms, in new stone building; elegantly finished; every room outside.

TO RENT—FINE 4 AND 5 ROOM FLATS, MODern, $37.50; concessions; n. w. cor. Sheridan-drive and Montrose and 1607 Sheridan. F. E. RUTLEDGE & CO., 234 La Salle-st.

TO RENT — THE WALTON, NORTH CLARK and Locust-sts., high grade seven room apartment. OGDEN, SHELDON & CO., 34 Clark-st.

TO RENT—S. W. COR. WAVELAND AND PINE Grove-av., 7 rooms, 2d floor, $45; big concession for immediate possession. Apply to janitor or B. B. CLOVER & BRO., 1857 Evanston-av.

TO RENT—TENANTS LEAVING CITY, BEAUtiful 7 room apartment; all outside rooms; newly decorated. Call Apartment J, Majestic Apartments, Walton-pl. and Rush-st.

TO RENT—6 ROOM FLAT, 896 NORTH CLAREmont-av., 1 block north of North-av. Apply to F. C. EBINGER, Room 530, 209 State-st. Phone Harr. 2578.

TO RENT—3 BLOCKS EAST DIVERSEY-BLVD. station N. W. "L," 802 Burling-st., new apartments, 6 rooms; rent $35. See janitor or THEODOR W. BUHMANN, 1283 N. Clark-st.

TO RENT—$25—7 ROOMS, STOVE HEAT, CORner flat, near Lincoln Park. F. E. RUTLEDGE & CO., 234 La Salle-st.

TO RENT—"THE LESSING," VERY DESIRAble 6 room flat; Surf-st. and Evanston-av. Lake View 1311.

TO RENT—MODERN NEW SIX ROOM FLATS; steam heat. 2498 and 2500 Wayne-av., near Catalpa. See them today. Agent on premises.

TO RENT—8 R. APTS., HURON AND CLARK. MODERN.
M. 4162. H. G. YOUNG & CO., 108 La Salle.

TO RENT—1450 ADDISON-AV., A DESIRABLE 7 room flat; 1 bl. fr. L.; only $22; flat open.

TO RENT — 1198 WILTON-AV., MODERN, steam, near Addison sta. N. W. L; $32-$33.

TO RENT — MODERN 4 ROOM FLAT, NORTHwest corner La Salle and Superior. Apply store.

### Suburban.

TO RENT—OAK PARK, 5 ROOM FLAT, HOT water heat, hardwood floors, gas range; will decorate in colors to suit; $25. FRANK H. JUNE, 105 Marion-st.

## TO RENT—FURNISHED FLATS.

TO RENT—THE ANGELUS [APARTMENTS], 35TH and Wabash, ½ blk. from L station; elegant apartments, from 3 to 7 rooms; new; handsome and completely furnished for light housekeeping; steam, elevator.

TO RENT—KENWOOD—EXTRA CHOICE 3 AND 4 room furnished and heated flats; $20 up; handy to I. C. trains and cars. Call 4523 Lake-av. Pool.

TO RENT—6 ROOM STEAM HEATED FLAT, furnished complete; must furnish best of references; Ravenswood. Address J D 416, Tribune.

TO RENT—OR SELL—8 ROOM FURN. FLAT, 2D floor, modern, light all round, high grade furniture; red. rent; sale payments. 4223 Grand-blvd.

TO RENT—PART OF COZY FURNISHED flat; private family; steam; 1 block "L" station. 667 E. 62d-st. SOPER.

TO RENT—BY OWNER FOR SIX MONTHS OR longer, furnished if desired, 8 room second floor corner apt.; fine finish. 4758 Michigan-av.

TO RENT—INDIANA-AV., NEAR 33D-BLVD., 6 room furnished flat; all light south rooms. MRS. E. W. CASE, 107 Dearborn-st.

TO RENT—MODERN 2D STORY 7 ROOM FURnished flat, Ellis-av., near 42d-place. Immediate possession. Phone Central 2769.

TO RENT—STEAM H. FLAT, NEW FURNISHed for the winter. 860 Park-av.

TO RENT—COMPLETELY FUR. SMALL FLAT; steam. 384 Bissell-st., corner Belden-av.

TO RENT — 6021 MONROE-AV., 1ST CLASS, whole or part of 8 room furnished flat, near I. C.

## WANTED—FLATS.

WANTED—TO RENT—A NICE FURNISHED flat, about 6 rooms, South Side, to May or longer; exceptional references given. Address E S 94, Tribune.

WANTED—TO RENT—FURNISHED APARTments; 4 or 5 rooms; prefer board in building; for winter; North Side; 2 people; best references. Address D B 467, Tribune.

WANTED—TO RENT—BY COUPLE, 6 OR 7 room flat; steam heat, hardwood finish; all modern; West Side. Address D B 369, Tribune.

WANTED—TO RENT—IMMEDIATELY, FURnished, 7 to 10 rooms, heated; roomers; nicely located; reasonable rental. Phone Hyde Park 248.

WANTED—TO RENT—GENTLEMAN AND WIFE would like small well furnished flat for the winter cheap. Address J C 22, Tribune.

## TO RENT—STORES.

### South Side.

TO RENT—ELEGANT LARGE STORE, WITH living rooms in rear; hot water heat; good barn; $16. 7531 Cottage Grove-av.
W. J. BRYAR JR., 858, 108 La Salle-st.

TO RENT—STORE IN NEW SOUTHERN HOtel, Michigan-av. and 13th-st., suitable for gents' furnishings or automobile accessories. Apply at hotel.

TO RENT—FINE LARGE STORES, HARRISON and Sherman-sts.
OLIVER & CO., 110 Dearborn-st.

TO RENT—SMALL STORE, 115 FIFTH-AV. POSSESSION AT ONCE.
M. 4162. H. G. YOUNG & CO., 108 La Salle.

TO RENT—HALF OF SMALL STORE; STEAM heat, etc.; $35. 40 River-st.

TO RENT—LARGE CORNER BASEMENT, N. E. cor. Clark and Van Buren. 412 Traders' Bldg.

## TO RENT—STORES.

### West Side.

TO RENT—1 STORY BRICK, WITH WATER. 589 Lake and 9½ Ashland-blvd.

TO RENT—HALF STEAM HEATED STORE, 539 W. Van Buren-st. Phone Monroe 1699.

### North Side.

TO RENT—CORNER STORE AND ROOMS, AT 602 Wellington, for any purpose. Columbus Bldg. Co., 207 Cornell-st., cor. Noble.

TO RENT—STORE NEXT TO MEAT MARKET, good location for coffee and tea store. 155 Wells-st.

### Suburban.

TO RENT—STEAM HEATED STORE; EVANSton; best business street; near high school; $35 per month. A. S. STULTS & CO., 79 Dearborn-st.

## TO RENT—OFFICES, LOFTS, ETC.

### Offices.

TO RENT—
STATE AND MONROE-STS.
NORTHEAST CORNER.
BUSINESS SPACE.
THE NEW MENTOR BUILDING.
WILL MAINTAIN THE HIGHEST STANDARD OF EXCELLENCE FOR HIGH GRADE MERCANTILE, BUSINESS, AND OFFICE PURPOSES.
RESERVE YOUR SPACE AND HAVE IT EQUIPPED TO SUIT. READY FEB. 1, 1907.
APPLY HENRY A. MIX, AGENT, ROOM 604.
FIRST NATIONAL BANK BUILDING
CENTRAL 2028.

TO RENT—BUSH TEMPLE OF MUSIC, CHICAGO-AV. AND NORTH CLARK-ST. Sound proof piano and art studios. Offices for patent medicines and doctors. C. C. SPOTSWOOD, Agt. Bush Temple.

TO RENT—ATTRACTIVE FRONT SPACE IN GARDNER BLDG. SUITABLE FOR MANUFACTURERS' AGENTS; 1,500 OR MORE SQ. FT. TO SUIT; STEAM HEAT, FREIGHT AND PASSENGER ELEVATORS. 171-3 RANDOLPH-ST.

TO RENT—PHYSICIAN'S OFFICE, WHICH HAS been a doctor's office for the past 14 years, with an established practice with excellent success; rent reasonable. Address CHARLES PRICE, Jacksonville, Ill.

TO RENT—CHOICE OFFICES IN REPUBLIC Bldg.; substantial concession will be made if taken at once. Inquire BALLOU, Room 1018, 209 State-st.

TO RENT—CHEAP, LARGE, LIGHT OFFICE; completely furnished; unlimited phone service; everything found. Call Suite 519, 40 Dearborn-st.

TO RENT—ONE OR TWO VERY DESIRABLE light offices, single or en suite. Inquire 523, 184 La Salle.

TO RENT—370-372 WABASH, 3D FLOOR, 40X172, side light, 2 elevators; now or Jan. 1st. WALTER H. WILSON & CO., 520 The Rookery.

TO RENT—VERY DESIRABLE OFFICE SPACE, with use of unlimited phone; near Northwestern railroad station. Apply 145 E. Kinzie-st.

TO RENT—WABASH-AV., COR. LAKE-ST., nice, light office at very reasonable terms. Apply Room 7, 34 Wabash-av.

TO RENT—ONE SINGLE OFFICE, $15, AND suite of three rooms, $40, in the newly constructed "Bonheur," 42 River-st., cor. Wabash-av.

TO RENT—DESK ROOM IN LAWYER'S SUITE, $12 month; also private office, $21. 507, 153 La Salle-st.

TO RENT—SPLENDID OFFICES, SINGLE OR en suite, Boylston Bldg., 269 Dearborn-st., opposite Monadnock.

TO RENT — COZY OFFICE ROOM, 3D FLOOR front, 216 State-st.; elevator services. Apply dental office.

TO RENT—DESK, UNLIMITED PHONE, STEnographer service. 1009 Marquette Bldg.

TO RENT—DESIRABLE OFFICES IN DEXTER and Baltimore Bldgs., 84 Adams-st.

TO RENT—PRIVATE OFFICE, DESK ROOM, or entire suite if desired; phone. 1109 Ashland Blk.

TO RENT—OFFICE OR DESK ROOM IN SUITE; reasonable. 730, 189 La Salle.

TO RENT—DESK OR OFFICE ROOM; FREE telephone; privacy. 865 Old Colony Building.

TO RENT—DESK ROOM, UNLIMITED PHONE, elegantly furnished. 625 New York Life Bldg.

TO RENT—DESK ROOM, $7 MONTHLY, PHONE and typewriter. 608, 109 Randolph-st.

TO RENT—NICE LIGHT OFFICE, FURNISHED, reasonable. Room 520, 34 La Salle-st.

TO RENT—OFFICE, 20X30, LIGHT, STEAM heat, 231 E. Randolph-st.

TO RENT—DESK ROOM; ALL CONVENIENCES. 1461 Monadnock Bldg. Tel. Har. 4686.

### Floors and Lofts.

TO RENT—5,000 FT., 2D FLOOR, VERY CHEAP, with heat, light, and power.
CAMPBELL INVESTMENT CO.,
Royal Insurance Bldg.

TO RENT—FLOORS 4,000 AND 5,000 SQUARE feet, with or without power; light on four sides. ero Marx, owner, 160-162 Superior-st., nr. Wells.

TO RENT—1ST, 2D, AND 3D FLOORS, 60X100 each; heat and elevators. 177-181 E. Division-st. J. N. BUCHANAN, 99 Randolph-st.

TO RENT—SMALL LOFT, DEC. 15. HEAT, POWER, ELEV. M. 4162. H. G. YOUNG & CO., 108 La Salle.

### Manufacturing Property.

TO RENT—THREE FLOORS, EACH 6,000 square feet; separate or together; electric wires installed; special rate to May 1. 177-181 E. Division-st. J. N. BUCHANAN, 99 Randolph-st., Chicago.

TO RENT—AUTO SPRINKLERS REDUCE INsurance rate 45%; we can offer choicest floors for rent; and buildings, too; auto sprinklers, etc.; cheap.
ALEX. FRIEND & CO., 152 La Salle-st.

TO RENT—SALE—OR EXCHANGE—BUSINESS, manufacturing, dock, and switchtrack property a specialty.
J. H. VAN VLISSINGEN & CO., 164 Dearborn-st.

TO RENT—FLOORS, BUILDINGS, FACTORIES have every square foot on the market.
ALEX. FRIEND & CO., 152 La Salle-st.

TO RENT—SOME DESIRABLE SMALL ROOMS, with power. Brown Bldg., Jackson-blvd. and Clinton-st. Tel. Main 4085. See engineer.

TO RENT—40X70 FT. OR MORE, FIRST FLOOR; trackage; electric power, heat; excellent location. Apply 1009 Marquette Bldg. Cent. 3682.

## TO RENT—BUILDINGS.

TO RENT—399-405 W. MADISON-ST., 6 STORY bldg., containing 60,000 sq. ft., or will rent separate floors from 5,000 sq. ft. up; automatic sprinklers, freight and passenger elevators, steam, and power. H. B. PEABODY, 269 Dearborn-st.

## TO RENT—HOTELS.

TO RENT—HOTEL MADISON, 140-142 MADIson-st.; 55 rooms; steam heat, elevator; long lease. E. F. KEEBLER & CO., Exclusive agents. 131 La Salle-st.

## TO RENT—MISCELLANEOUS.

TO RENT—BUILDINGS, STORES, AND FLOORS in all parts of the city. Send for list. WILLIS & FRANKENSTEIN, 115 Dearborn-st.

TO RENT—SPACE IN EXCELLENT LOCATION for auto acc. or kindred lines. 477 Wabash-av.

## INSTRUCTION.

DOLLAR LESSONS TO TWELVE PUPILS, VOcal, piano, violin, clarinet, saxaphone, cornet, harmony, and all orchestra and band instruments, eminent foreign teachers. Excellent positions secured for opera, oratorio, church, teaching also orchestra. Call at Lamperti-Stockhausen Academy of Vocal Art and Music, Suite 611 Bush Temple. Hours 10 a. m. to 9 p. m.

WANTED—MEN TO LEARN BARBER TRADE. The well known Moler System of Colleges, founded 1893, located in fourteen leading cities, offer splendid advantages. Practical experience, qualified instructors, life scholarship, registered diplomas, positions and locations. Call or write. Moler Barber College, 435 Wabash-av.

CENTRAL BUSINESS COLLEGE, FORMERLY Harmon Shorthand School, Schiller Building, 109 Randolph-st.—Thorough courses; modern methods; individual instruction; excellent equipment. Day and evening sessions all the year. Positions for all. Call, write, or phone Central 3203.
W. H. HARMON, W. L. TINUS, Principals.

GREGG SCHOOL, 151 WABASH-AV. Shorthand, typewriting, bookkeeping, all commercial subjects. Headquarters of Gregg Shorthand, which in eight years has been adopted in over one thousand schools. Day and evening sessions. Write or call for interesting booklets.

CHICAGO COLLEGE OF PHOTOGRAPHY AND Art will teach you any or all branches of photography, airbrush, crayon, or water color portraiture. Call or address for catalogue. 1194 Washington-blvd.

BOOKKEEPING TAUGHT PRIVATELY BY professional; proficiency guaranteed 10 lessons; 14 yrs. exp. as individual instructor. Address J D 561, Tribune.

SINGING, DANCING, DRAMATIC ART, ETC. STAGE positions guaranteed to all. Notice—Failures in other schools specially invited. 127 La Salle-st., near Madison. P. J. RIDGE.

THE BERLITZ SCHOOL OF LANGUAGES, AUDITORIUM [Congress-st. entrance]. NO OTHER BRANCH IN CHICAGO. New terms beginning now. Trial lesson free.

THE ILLINOIS SCHOOL OF ACCOUNTANCY, 1300-1 Ellsworth Bldg., 355 Dearborn-st. Har. 3586. Every candidate from the school passed the May examination for the state C. P. A. degree.

ANY INSTRUMENT TAUGHT BY EXPERT, $2 month; violin, mandolin, or guitar given free with Nov. lessons; instruments half price. 237 E. Superior-st.

HAIR DRESSING TAUGHT—In all branches, including MARCEL WAVE. SCOTT'S Hairdressing School, 607, 92 State-st.

CORNET, VIOLIN, ALL BAND AND ORCHEStra instruments taught; mod. terms. 613 Steinway Hall. Phone Har. 4397. John and Chas. Quinn.

STANDARD SCHOOL, 1528 WRIGHTWOOD-AV., high grade business, shorthand and English courses; day and evening; free catalogue.

PRIVATE TUITION IN ENGLISH AND MATHematics. 580 W. Madison-st., cor. Ashland-blvd. Room 803.

TELEGRAPHY—COME EARN WAGES WHILE learning; you cannot learn in so-called schools. Union Telegraph Co., 88 La Salle-st., Room 32.

VALENTINE'S SYSTEM FOR DRESS CUTTING and ladies' tailoring is best. See ad under dressmaking.

DENTAL NIGHT SCHOOL, 533 WELLS-ST. Class beginning. Tel. North 743.

PHARMACY NIGHT SCHOOL, 533 WELLS-ST. Class beginning. Tel. North 743.

LEARN RAGTIME PIANO PLAYING QUICKLY. Christensen, 316 S. Western-av. Booklet sent.

LEARN DRESSCUTTING AND DRESSMAKING at McDowell's School, 78 State-st., opp. Field's.

ENGLISH, LATIN, MATHEMATICS, 35 CENTS. EDWARD HAM, A. B., LL.B. 4730 Kenwood.

MANDOLIN, GUITAR TAUGHT YOUR HOME; Italian method. Prof. Pameri, 289 E. 34th-st.

## BUILDING ALTERATIONS, REPAIRS.

GENERAL CONTRACTS TAKEN FOR BUILDing alterations, remodeling, new store fronts, etc.; prompt, efficient service. CARL BUSHNELL, 217 Chamber of Commerce. Phone Main 374.

## BUTCHERS' SUPPLIES.

REFRIGERATORS, ICE MACHINES, BLOCKS, racks, counters, scales. H. A. Born Co., Chicago.

## MUSICAL INSTRUMENTS.

PIANOS—A GREAT CLEARING SALE—
Here are some genuine piano bargains; used and odd style new pianos offered at special sale:

| Make and style. | Original price. | Special price. | Pay per month. |
|---|---|---|---|
| Steinway, elaborate case | $1,100 | $575 | $15 |
| Steinway, "Vertegrand" | 500 | 450 | 10 |
| Steinway, semi-colonial | 900 | 435 | 10 |
| Krakauer, upright, oak | 400 | 290 | 10 |
| Weber, upright | 485 | 265 | 10 |
| Wheelock, art upright | 500 | 225 | 10 |
| Vose & Sons upright, handsome mahogany late case | 350 | 250 | 8 |
| Estey, upright | 350 | 195 | 8 |
| Everett, upright | 400 | 215 | 10 |
| Fischer, upright | 350 | 235 | 10 |
| Krakauer, upright | 420 | 290 | 10 |
| Knabe, upright | 600 | 325 | 10 |
| Heller & Co., upright | 350 | 225 | 8 |
| Brinkerhoff, cabinet grand | 300 | 225 | 8 |
| Gabler, upright | 375 | 165 | 8 |
| Hale, upright, rosewood | 375 | 115 | 5 |
| Gabler, upright | 300 | 150 | 5 |
| Steinway, parlor grand | 1,000 | 675 | 25 |

Remember, a piano bought from us is guaranteed free from hidden defects of all kinds. Come and look through our great Exchange Dept. Probably we have exactly what you want.
LYON & HEALY, Wabash-av. and Adams-st.

BEFORE BUYING SLIGHTLY USED PIANOS do not fail to investigate the large stock at BENT'S bargain basement. Seventy-five slightly used pianos must be sold to make room for new stock arriving for the winter trade.
5 uprights, good for beginners ..... $90.00
6 uprights, good tone and action ..... 125.00
6 uprights, bargain, your choice at ..... 145.00
4 Concord uprights, almost new ..... 175.00
5 high grade standard upright, modern, cases, $165 to ..... 190.00
6 square pianos, your choice at ..... 20.00
6 reed organs, your choice at ..... 8.00
4 pianolas, with 6 rolls of music, your choice 95.00
6 Angelus players, 6 rolls of music, your choice ..... 115.00
3 Apollo players ..... 75.00
3 Simplex players ..... 60.00
GEO. P. BENT, "CROWN" Building, 211 Wabash-av.

PIANOS FOR THE PEOPLE—
THE STANDARD OF THE WORLD.
BUY OF THE MANUFACTURER.
$145, $165, $175, $200 each; new upright pianos, rosewood, mahogany, walnut, and quarter sawed golden oak cases; every piano warranted for ten years.
Payments, $10 cash, $5 monthly, including a handsome stool and scarf.
ADAM SCHAAF, ESTABLISHED 1873, 147-149 W. Madison-st., corner Union-st.

THE STEGER PIANOLENO
is a wonderful revelation. You can play this instrument mechanically, by the insertion of a perforated music roll, or in the usual manner, by hand. It gives free scope to individual interpretation of the great master pieces.
It is perfect in construction and simple in operation; sold direct by the manufacturer, thus paying the buyer all commissions and middlemen's profits. Visitors always welcome.
STEGER & SONS PIANO MFG. CO., 235 Wabash-av., n. w. cor. Jackson-blvd.

J. O. TWICHELL'S BARGAINS IN USED PIANOS.
$50 buys Lyon & Healy upright.
$65 buys Weber upright.
$100 buys New England upright.
$105 buys new eastern made upright.
$115 buys Hallet & Davis upright.
$120 buys Emerson upright.
Easy payments. Pianos to rent, $3.
J. O. TWICHELL, 231 Wabash-av.

$90 BUYS AN UPRIGHT EMERSON PIANO. Merrifield Piano Salesroom, 275 Wabash-av.

A NEW MERRIFIELD PIANO ABSOLUTELY FREE. For particulars apply 275 Wabash-av.

$130 WILL BUY A SLIGHTLY USED Merrifield piano; instrument in perfect condition; good as new. Terms, cash or easy payments. 275 Wabash-av.

SPECIAL PRICES AT OUR FALL OPENING SALE—
15% to 33 1-3% discount on any new piano during this sale.
Upright pianos, used, $75, $100, $125, $150.
Square pianos, $20, $25, $35, $40.
Organs, $10, $15, $20, $30.
Story & Clark Piano Co., 255 and 257 Wabash-av.

NO PAYMENTS DOWN—$3-$6 PER MONTH. Starck's great piano sale closes Saturday. 20 new upright pianos, all well known makes, at $189; 30 Fischer pianos, used and new, $175 up; Steinway, used, $145; Chase [good as new], $255; Hallet-Davis, $85; Knabe, $255; Kimball, $65 and $110; Bauer, $150; Emerson, $100; 10 square pianos, from $10 to $20; Starck pianos, $350-$750.
P. A. Starck Piano Co., 204-206 Wabash-av.

HEALY 309 WABASH-AV. HEALY
Examine our special bargain offering in warranted new Upright Pianos at $150. Your choice of several cabinet styles. Cash or $1 weekly. New styles ready in Regina Music Boxes; Victor, Edison, and Zonophone Talking Machines and Musical Records; $10.00 and upwards; cash or monthly payments.
HEALY MUSIC CO., 300 Wabash-av.

PIANO BARGAINS IN USED PIANOS WITHIN reach of every one. An extensive assortment of Chickering, Kimball, Emerson, Decker, Behr Bros., Stotz & Bauer, Sterling, Krakauer, and many others from $95 to $170; none higher. Terms: Cash or easy payments.
STEGER & SONS PIANO MFG. CO., 235 Wabash-av., n. w. cor. Jackson-blvd.

HERE IS AN OPPORTUNITY TO BUY AS GOOD as there is made. Chase Bros. [the original Chase], Hackley, and Carlisle pianos; wholesale samples at retail; exceedingly low prices. Wholesale warerooms.
CHICKERING-CHASE BROS. CO., 311-313 Wabash-av.

THE RENOWNED PACKARD GRAND AND upright pianos sold in Chicago and vicinity only by
THE OLD RELIABLE FIRM,
F. G. THEARLE & CO.,
63d-st. and Stewart-av.
Phone Wentworth 817.

$3 PER MONTH RENTAL FOR NEW STANDard upright pianos; perfect assortment of styles and designs. Rent allowed if purchased.
STEGER & SONS PIANO MFG. CO., 235 Wabash-av., n. w. cor. Jackson-blvd.

DON'T DECIDE ON A PIANO UNTIL YOU have given us an opportunity to show you our stock. We are offering positively the best bargains in Chicago; terms and prices absolutely the lowest. A call will convince you.
THE JOHN CHURCH CO., 258-260 Wabash-av.

$190 BUYS STEINWAY UPRIGHT. Used. Easy payments.
J. O. TWICHELL, 231 Wabash-av.

CHICKERING, MATHUSHEK, AND KURTZmann comprise our line of pianos. Our prices on all except Chickering necessitate a great sacrifice of our legitimate profits. CLAYTON F. SUMMY CO., 220 Wabash-av.

SACRIFICE HIGH GRADE UPRIGHT MAHOGany piano, used 3 months; leaving city. Call today, 1187 Sheridan-road, between Grace and Sheridan elevated stations.

PIANOS TO RENT FROM $3 TO $5 PER MONTH; one year's rent allowed toward purchase of a new piano. JULIUS BAUER & CO., 250-252 Wabash-av.

$160 BUYS KNABE UPRIGHT, FRENCH WALnut case. THOMPSON'S 268 Wabash-av.

$175 BUYS STEINWAY UPRIGHT, GOOD CONdition. THOMPSON'S, 268 Wabash-av.

$100 BUYS CHICKERING UPRIGHT, USED; easy payments. J. O. TWICHELL, 231 Wabash-av.

$150 BUYS CHICKERING UPRIGHT.
THOMPSON'S, 268 Wabash-av.

LEAVING CITY, MUST SELL BEFORE NOV. 5, my new Concord, N. Y., cost $400; any fair offer takes it. 233 S. Francisco-st., nr. Van Buren.

BEAUTIFUL UPRIGHT MAHOGANY PIANO; almost new; 10 years' guarantee; must be sold at any price. 3434 Calumet-av.

I WILL SELL CHEAP FOR CASH MY BEAUTIful upright piano, used only since May. 215 E. 31st-st., Flat 52. Take elevator.

$200 BUYS A REMODELED BAUER PIANO, rosewood case, fine tone. JULIUS BAUER & CO., 250-252 Wabash-av.

JOSEPH BOHMAN, 376 W. MADISON-ST.—Mfr. and expert repairer of violins, harps, mandolins, and all stringed instruments.

$325 BUYS A NEW BAUER PIANO, SLIGHTLY damaged, walnut case; latest model. JULIUS BAUER & CO., 250-252 Wabash-av.

A. B. CHASE PIANOS ARE THE BEST AND sold only by Grosvenor, Lapham & Company, 5th floor of the Fine Arts Building, 203 Michigan-av.

PIANOS FOR RENT—NEW AND USED ONES. From $2 per month upward. D. H. BALDWIN & CO., 267-269 Wabash-av.

4 UPRIGHT PIANOS, 1 ORGAN, 3 OLD VIOLINS to be sold for storage charges. FOLEY BROS., Madison and Morgan-sts.

WIDOWER MUST SELL AT ONCE BEAUTIFUL piano, used 3 months. 940 W. Adams-st.

$65 FOR A FINE TONED HALLET & DAVIS, excellent condition; must sell. 1317 N. Halsted-st.

ELEGANT UPRIGHT PIANO, TURKISH ROCKer; must sell. 316A W. Jackson. Call this evening.

STORAGE SALE—UPRIGHT PIANOS AND players, cheap. 1317 N. Halsted. Open evenings.

FOR SALE—FINE CELLO AND RARE OLD violin at 3002 Groveland-av.

A RARE OLD VIOLIN FOR SALE. 3002 Groveland-av. EDWARDS.

## DANCING SCHOOLS.

LARGEST PRIVATE SCHOOL IN THE WORLD. WALTZ, TWO STEP, ETC.; STAGE DANCING. [Success or no pay.] [No failures.] Miss Frances Day. PROF. RIDGE, 127 La Salle-st., near Madison. Call for circulars. —Two entire floors. 10 teachers.—

WALTZ, TWO STEP, REVERSE GUARANTEED. Buck, Jig, and Skirt Dancing a Specialty. The Leeds Thornton School of Dancing, 167 WASHINGTON-ST., NEAR 5TH-AV.

WALTZ, TWO STEP, STAGE DANCING, VAUdeville acts, singing, etc.; children's classes, $1 per month. PROF. BIRSE, 438, 26 Van Buren-st.

## MUSICAL.

BASSO DESIRES SHOW POSITION; SERVICES given month if prospects warrant. Address J D 472, Tribune.

## EXCURSIONS AND TRAVEL.

REDUCED RATES FOR THE SHIPMENT OF household goods to the Pacific coast.
JUDSON FREIGHT FORWARDING CO., 349 MARQUETTE BUILDING. TELEPHONE CENTRAL 4240.

GOING TO EUROPE? LOW RATES. ALL lines; drafts. 151 Van Buren, opp. depot. Lowitz.

## AUCTION SALES.

WILLIAMS, BARKER & SEVERN CO., 185-187 Wabash-av., general auctioneers. Sales at store every Wednesday and Saturday, 10 a. m. Furniture, carpets, gen. household goods. Tel. 2100 Cent.

## DETECTIVE AGENCIES.

ALEXANDER'S DETECTIVE AGENCY, 171 Washington-st. Expert work in all branches by experienced operatives. Tel. Main 1806.

## HOUSEHOLD GOODS.

MUST SACRIFICE ALL THE FURNISHINGS of my beautiful home; everything of the very best quality, material, and workmanship; artistic in design; everything made to order regardless of cost; solid mahogany parlor suit, leather Turkish chairs and rockers, mahogany book case, library table and rockers, hand carved leather chairs, mahogany desk, massive oak dining set, leather chairs, buffet, music cabinet, a beauty; brass beds, box springs, hair mattress, mahogany and oak dressers and chiffoniers, odd fancy pieces, mahogany inlaid center tables, velvet and Axminster rugs, fine oil paintings, curtains, portieres, etc., also high grade mahogany upright piano, a beauty; these goods are the very choicest, selected with great care, and it is well worth your time to see these furnishings if you contemplate refurnishing or beginning housekeeping; these goods used less than 3 months, without scratch or mar, and will be sold at your own price the next 2 days. Call today for choice selections. 3434 Calumet-av.

FURNITURE, CARPETS, RUGS.
SOLD DIRECT FROM MANUFACTURERS.
DO NOT PAY A RETAIL PROFIT.
BE CONVINCED. SEE US BEFORE BUYING.
Learn our methods. We will easily save you 25 to 40 per cent on your purchases. You buy from manufacturers at their prices. Thousands of samples to select from. The Sentz Furniture Co., uninc., 29 E. Madison-st., bet. Michigan and Wab.

$100,000 WORTH OF HIGH CLASS FURNITURE from the St. Louis Exposition and other sources, rebuilt and first class in every way. Everything needed in the home and in the office.
ASK FOR OUR SPECIAL CATALOGUE NO. 734. 15 long distance phones, all Yards 827.
CHICAGO HOUSE WRECKING CO., 35th and Iron-sts.

EMPIRE EXPRESS, STORAGE AND VAN CO., 4303-5-7 COTTAGE GROVE-AV.
FINE PIANOS, $60 AND UP.
RARE BARGAINS IN RUGS AND STOVES.
10 PIECE OAK DINING ROOM SET, $30.
SPECIAL BARGAIN IN BIRD'S EYE MAPLE MAHOGANY CHIFFONIERS AND DRESSERS.

SPECIAL NEXT WEEK.
$15 mission extension tables, $7.85.
$3 50 mission dining chairs, $1.95.
$12 white felt mattress, $6.75.
$2 pillows Monday only, per pair, 95c.
SAMPLE FURNITURE CO. [not inc.], 341 to 345 Wabash-av.

"THE OLD CURIOSITY SHOP."
W. H. Hamilton & Co., 1776 Evanston-av. Genuine grandfather imported clocks, old spades, delfts and china, old brasses and pewter.

HIGHEST PRICES PAID FOR FURNITURE, carpets, rugs, etc.; small or large lots. 206 State-st. Phone 7178 Douglas. Will call immediately.

FOR SALE—SLIGHTLY USED FURNITURE, brass and iron beds, carpets, rugs, very fine upright piano, heating stoves and ranges. 3511-13 Cottage Grove-av.

I PAY HIGHEST CASH PRICE FOR FURNIture of flats, hotels, and dealers' stocks. Phone Monroe 592. DEWAR, 381 W. Madison-st.

HIGHEST PRICES PAID FOR GOOD AND high class household goods and pianos. 1263 W. North-av. Tel. Humb. 1463. Will call immediately.

CALL UP ED BUCHBINDER, 231 WELLS-ST., Black 2447, if you want to sell your household furniture or office fixtures.

SELLING OUT CONTENTS OF YOUR HOME? Send postal; will call; can offer good price, because we resell in our store. 631 W. Lake-st.

SALE—FURNITURE 5 ROOMS, NEARLY PAID; leaving city; will sacrifice. Address J D 534, Tribune.

HIGHEST CASH PRICE PAID FOR HOUSEhold furniture and pianos. Foley, 285 W. Madison.

## LEASEHOLDS.

FOR SALE—8 ROOM FURNISHED FLAT; INcome $25 over rent, leaving 3 rooms for living purposes; part time. Call 330 East Ohio-st., MRS. HOYT.

SWELL FURNISHED 16 ROOM MODERN boarding house; clearing $175 monthly; pay $7 to $15 week; cash or time. ROLAND, 234 Ontario-st.

FOR SALE—FURNITURE 4 ROOM FLAT AND lease to May 1 transferred; a bargain. Must leave town. 998 E. 54th-st. SHELDON.

FOR SALE—1922 MICHIGAN-AV., BEAUTIFUL furnished 12 room house, with or without piano; income, $157 a month. Phone 8590 Calumet.

FOR SALE — NICELY FURNISHED SIX ROOM flat; every accommodation; large rooms; walking distance; owner leaving city. 91 E. 18th-st.

FOR SALE—21 ROOM ROOMING HOUSE; straight lease; rent $58; owner leaving city; reasonable. 1919 Wabash-av.

## AUTOMOBILES.

1906—
APPERSON. BARGAIN.
Highest powered car, 60 horsepower, in fine mechanical order, not a paint blemish, top and many accessories; just half its list price; must be sold immediately. JOHN HERTZ, 1332 Michigan-av. Phone Central 1900.

BARGAINS IN TOURING CARS.
MOLINE, 4 cylinder, 30 h. p., '06 model, shaft drive, gas lamps, used only 4 months.
JACKSON, 20 h. p., black top, gas lamps; attractive prices to quick buyers.
C. P. WARNER & CO., 1421 Michigan-av.

FOR SALE—LEAVING CITY, WILL SACRIfice Pope-Toledo automobile, 1906 model, nearly new; full set gas and oil lamps; Presto-lite gas tank; generator; speedometer, and complete set tools. E. W. MACKENZIE, 43 Wisconsin-st.

FOR SALE—1906 SEVEN PASSENGER POPE Toledo, cape top, speedometer, 5 lamps, chimes, tire irons, bumper, generator, etc.; run 2,500 miles; needs no overhauling; cost $4,000 three months ago; $3,000 if taken at once. 194 35th.

WANTED — AUTOMOBILE TOURING CAR IN good condition; will take in trade as part payment for 640 acres good farm land, Pan-Handle of Texas. Principals only need apply, until Monday evening. 585 Old Colony Bldg., city.

AGENTS FOR NATIONAL AND JACKSON. BARGAINS IN SECOND HAND CARS, ALL MAKES. RALPH TEMPLE AUTO CO., 311 MICHIGAN-AV.

SEND YOUR AUTO TIRES TO FRANKLIN VULcanizing works, 1057 Grand-av.; good, quick work. Humboldt 1012. We call for them.

WINTER STORAGE FOR AUTOS; BEST CARE; electric machines charged. Auto Part and Equipment Co., 2228 Michigan-av.

FOR SALE — 1905 STEVENS-DURYEA, 4 CYL., top, lamps and full equipment. Address E S 468, Tribune.

HIGH GRADE SECOND HAND AUTOMOBILES, steam, electric, and gasoline. JAS. E. PLEW, 240 Michigan-av.

AUTOMOBILES FOR HIRE—USED CARS FOR sale. Garage service unexcelled. C. A. COEY & CO., 1424-26 Michigan-av. Phone Calumet 1042.

AUTOMOBILES FOR SALE—COLUMBIA ELECtric brougham, good condition; bargain if taken at once. 1923 Prairie-av.

SECOND HAND AUTOMOBILES, ALL KINDS, from $100 to $1,200. The Automobile Exchange, 1545 Michigan-av. Phone Cal. 508.

WANTED—A GOOD RUNABOUT, CHEAP; AUtocar or Cadillac pfd. Address E O 151, Tribune.

WANTED—'06 TOURING CAR; REO OR BUICK preferred; for cash. Address J D 445, Tribune.

FOR SALE—1905 AUTOCAR RUNABOUT, $425. Address E F 366, Tribune.

## CAST-OFF CLOTHING.

STARR'S, 216 E. 22D-ST.—STARR'S PAYS MORE THAN ANY OTHER DEALER FOR DISCARDED DRESSES, EVENING GOWNS, OPERA COATS, SEALSKINS; SPECIAL DEMAND FOR FANCY GOWNS AND OPERA COATS. PHONE CALUMET 2604. WILL CALL.

S. H. STARR, 175 NORTH CLARK-ST., PHONE NORTH 1115—HIGHEST PRICE FOR LADIES' AND GENTS' GOOD DISCARDED GARMENTS; SPECIAL PRICE FOR EVENING AND DINNER GOWNS, OPERA COATS, SEALSKINS, FURS.

THE ORIGINAL MRS. H. STARR, 367 S. STATE-st., phones Harrison 3686, Drexel 12784. Highest prices paid for evening gowns, opera coats, and sealskin coats.

H. S., 474 N. CLARK-ST., PAYS THE HIGHEST price for ladies' and gentlemen's castoff clothing. Phone North 2350. Will call immediately.

MYERHOFF, 626 W. CONGRESS-ST., PAYS highest prices for gents' clothing. Tel. Seeley 2357.

## CLEANERS AND DYERS.

WM. PARKER & CO., 896 EVANSTON-AV. Phone Lake View 1378. Out of town orders executed; we are the best; call and deliver with punctuality.

AUG. SCHWARZ—LADIES' AND GENTS' GARments; 3 stores, 158 Illinois-st., 126 Dearborn-st., 539 W. Madison-st. Tel. Main 3520.

NAPHA PROCESS USED TO CLEAN ORIENTAL rugs, lace curtains, draperies. LE LOUVRE, Inc., 12 Colorado-av.; 127 Ashland-blvd. West 2244.

COOK & McLAIN, 80 DEARBORN-ST., PHONE Main 3047. 54 and 56 39th-st., Phone Oak. 686. 554 W. Madison-st., Phone Monroe 1131.

DAVID WEBER, THE EXPERT. 3528 State-st. BRANCHES: 118 E. 43d-st., 726 ...st. and Michigan-av. Phone Douglas 524.

KORNBRODT'S—383-5 W. CHI.-AV. TEL. MON. 1208; 1171 W. North; 530 Cal.-av.; 1107 Armitage; 1394, 1132, 801 Milwaukee-av.; 148 State-st., 4th fl.

## CLOTHING, FURS, ETC.

THIS IS THE MONTH WHEN ALL OUR branch stores send in their uncalled for and misfit garments; suits that sold for $30 and $40 are yours for $12, $14, $16, and $18, and we'll make them fit you. Better drop in today and look them over. NICOLL THE TAILOR, CLARK AND ADAMS.

ONE OF OUR BEST CUTTERS GOT A BIT RATtled last week and cut three high priced suits from the wrong goods. We would like to get the cost of tailoring out of them. How would $20 strike you for one of these $40 suits? NICOLL THE TAILOR, CLARK AND ADAMS.

FINE FURS MADE TO ORDER AND REMODeled; reduced 15% for this month. P. Frenkel, 96 E. Washington, formerly with Chas. Stevens Bros.

## COWS, BIRDS, DOGS, ETC.

BIRDS AND PETS OF ALL KINDS — DOGS, young parrots, guaranteed to talk, $3.50; goldfish; German singing male canaries, $2.00 each; guaranteed. VAHLE'S Bird Store, 43 State-st.

THE GREENWOOD KENNELS, 6453 GREENwood-av., Eng. toy spaniels and Japs; stud imported King Charles and Blenheims. Tel. 1085 H. P.

CANARIES, ANDREASBURG, IN FULL SONG; largest variety; lowest prices. FRANK, 54.. State.

FOR SALE—BEAUTIFUL FOX TERRIER puppies, males; $5 each. 140 La Salle-av.

CANARIES—FOR CHOICE HOME RAISED warblers, call at 1011 Milwaukee-av., 1st flat.

## BILLIARD AND POOL TABLES, ETC.

BUY A NEW FOWLER; LATEST STYLE, ELEgant finish, durable cushions. Brunswick tables rent or sell, cash or time. Tel. West 917. 684-6 W. Lake-st. I. L. FOWLER.

FOR SALE—SECOND HAND BILLIARD AND pool tables; we rent tables with privilege of buying. THE BRUNSWICK-BALKE-COLLENDER CO., 263 and 265 Wabash-av.

PASSOW'S NEW BILLIARD AND POOL TAbles are the best money can buy, and are much cheaper; easy payment. Catalogues free. CHARLES PASSOW & SONS, 196 E. Washington.

## CANDIES—CHEWING GUM.

CONFECTIONERY, FINE BONBONS, AND chocolates, famous throughout the United States. Send for wholesale and retail catalogue. C. F. GUNTHER, Confectioner, 153 W. Jackson.

## FOR SALE.

HARDWOOD SAWDUST FOR SALE. REDLICH, 10 Oak-st.

FOR SALE—QUANTITY OF ROPE ¾ TO 1 inch thick, blocks and tools, cheap for cash.

## REAL ESTATE—CITY.

FOR SALE—JUST COMPLETED; NE
... houses, with all improvements; be
the city; well located; small cash payme

| Location. | Lots. | Price. |
|---|---|---|
| McKinley Park | 29x125 | $2,400 |
| Haywood | 52x132 | 4,350 |
| Edgewater | 25x110 | 3,500 |
| Edgewater | 40x125 | 5,200 |
| Rogers Park | 50x164 | 10,500 |

NELSON & LEWIN [Owners] 802, 122 Monroe-st. Phone Central. Call or write for information.

FOR SALE—"YOUR OPPORTUNITY." Price, $16,500; income, $2,400. Solid st 6 flat; best bargain in Buena Park; was $19,000. Call 1265 Sheridan-road, or REGELIN, JENSON & CO., 105 Wash

FOR SALE—MICHIGAN-AV., BET. 14 16th-st., 30x161, brick building; rent per month. W. A. PRIDMORE, 134 M Central 1212.

FOR SALE—MY CLIENT'S FASHI apartment building, worth $60,000; $6,000; price $50,000; no agents. Addres Tribune.

## REAL ESTATE—SOUTH SI

FOR SALE—WE OFFER BELOW A BARGAINS THAT MUST BE SOLD A IF THE PRICES DON'T SUIT, MAKE THEY MUST BE SOLD.

FLATS.

48 flats, rents $19,000. Price

28-30 E. 44th-pl., 10 flat building, mode Rents $3,310 year. Will rent $3,750 in spring. A sacrifice. Only $5,000 cash quired. Price

3029 Jefferson-av., running through Lake-av. 5 flats and 2 stores. Re $1,900. This week only

121 E. 50th-st., 3 flat, stone front. Re $660 year. Price only

5613 Jefferson-av., 4 flat brick and fra Rents $36. $300 cash. Price

5214 State-st., elegant 2 flat, 6-6 roo Lot 25x161 ft. $400 cash. Price

4235 State-st., good frame 2 flat. $400 ca Price

RESIDENCES.

Michigan-av., the most beautiful resid of 31st-st. Lot 71x180 ft. This pro $180,000. Modern in every detail. It w at a great sacrifice. The ground is wort asked.

4325 Prairie-av., modern and up to da room residence. $500 cash. Price

4534 Wabash-av., stone front, moder every respect. $500 cash. Get inside this property. Price only

4913 Woodlawn-av., Kenwood, 10 roo modern, brick, for just what the groun worth

Bowen-av., near Ellis-av., 10 room, m ern brick. Open for inspection. Th got to be sold this week. Best offer ta it. Price

4104 Ellis-av., 8 room brick residence. M offer on this. Price

4466 Sidney-av., Kenwood, 7 room, da home. Want an offer. Price

E. 29th-st., near Cottage Grove-av., an 9 room brick residence. $1,000 ca Price

FRED'K H. BARTLETT &
100 Washington-s

FOR SALE—
SOUTH SIDE BARGAIN—
RENTS $3,310—
PRICE $19,500—
28 and 30 E. 44th-pl., near the I. C. R tiful location; this property is much und will bring $3,750 in the spring; 10 flat 6 rooms each. This is cash; no trade.
FRED'K H. BARTLETT & CO., 100 W

FOR SALE—
TO INVESTORS OR SPECULAT
We are offering a bunch of modern dwel on the South Side at one-half the origin you have some ready cash we will sh proposition where you can make money. considered. Cash talks. This is a chan time. For full particulars see Mr. Ba E. BALDWIN & CO., cor. 35th and Ind

FOR SALE—12 FLATS, 4 STORES residence, prominent corner, near 4 Cottage Grove; rentals $4,908, expen steam heat; all modern; $38,000, mtg. $2 bal. cash and trade. State-st., near 44th, 8 flats, 1 store; rentals $1,440; clear; price $14,000; will Harry Helmick, 1129 First National Ba

FOR SALE—OR TRADE—MY $10,000 E a modern stone front 6 flat buildin blocks from Lexington station of Sout vated, 7 and 8 room flats, hardwood ranges, steam heated; will sell for cash a trade for improved farm land. Addres Tribune.

FOR SALE — STONE FRONT, STEAM 3 flat building on 100 foot lot; east blvd., near 47th-st. "L" station; will net on combined cost of building and 50 f lot; property is in fine condition; is c bargain; about $10,000 cash required. BROOMELL BROTHERS, 99 Washi

FOR SALE—GREATEST BARGAIN I 3d, near Calumet-av. and 48th-st. Stone front, 3 flats, 7-8-8 rooms. Steam heat, h. w. finish. Near abou Owner nonresident; must sell quick. Price $7,750. Worth $12,000. F. O. BEHYMER & COMPANY, Th

FOR SALE — WILL NET 20 PER equity. Invest in the best piece of bus ety for the money on 43d-st., east Grove, now renting for $2,300; price $1 cash. REGELIN, JENSON & CO., 4301 blvd.

FOR SALE—HIGH CLASS APARTMEN ing, 4 story stone front, 50 ft. width, 8 a all rented; price $45,000; will take good dence, worth $20,000 to $25,000, in pa remainder on time, 5%. MATSON HI No. 205 La Salle-st.

FOR SALE—SPECULATORS/AT Want offer for 8 flat building, S. S.; a always rented to prompt paying tenan estate; investigate. ADAMS & FOSTER, Ex. A 99 Washi

FOR SALE—THE FINEST BRICK A cottages in Englewood; 6 rooms; hard throughout; open plumbing; cement bas walk; located 5034-36-38 Elizabeth-st.; Open Sunday afternoon. S. HECH 6006 H

FOR SALE—MODERN NEW 12 FLA near 51st-st. and Washington Park; re price, $45,000; will take half trade; go improved, or farm, balance 5 per cent C. H. MULLIKEN, 108 Dea

FOR SALE—BEST BARGAIN IN CHIC Red brick house, 4039 Indiana-av. Stone front house, 4049 Indiana-av. $1,000 down, balance same as rent. owner, 174 23d-st. Tel. 1172 Calumet.

FOR SALE—Evans-av., near 44th-st., 2 story dence, 7 rooms; lot 24x171; cheap; $2 JOHN CHESHIRE Tel. Oak. 1088. 4304 Cottage G

FOR SALE—BARGAIN—2814 CALUMET-AV. FRAME COTTAGE, ONLY $2, LOT 25X179. J. B. WOODRUFF & CO., 100 Washi

FOR SALE—JUST THINK OF IT. 6 R tage, nice basement, 5th-av., near 47 $200 down, balance $15 monthly. Price LANGRIDGE & LIVINGSTON, 4746

FOR SALE—BARGAIN—MODERN SOL front 2 flat; 6 and 7 rooms; perfect co sirable location; near elevated; snap for THOMPSON & BRADEN, 6254 H

FOR SALE — SNAP—2 FLAT, STON located best part of Englewood. W bargain or exchange. S. HECH 6006 H

FOR SALE—SACRIFICE AWAY BE me for quick sale, new 6 flat bldg., colo and balconies, near Alley L; pays C. F. PARKER & CO., 79 De

FOR SALE—BANKRUPTCY SALE— story and basement pretty brick resi 44th-st., on Champlain-av.; only $4,000 Room 301, 134 Clark-st.

FOR SALE — BEAUTIFUL HOMES Auburn on easy terms. Send for illust list. ROBERT & EMIL HART, 105-107 ton-st.

FOR SALE—LOOK AT 4436 ELLIS duced from $10,000 to $7,000; modern 9 front residence, hardwood finish. REGELIN, JENSON & CO., 4301 Dr

FOR SALE — MODERN DETACHE house in Kenwood for value of gr steam heat, oak floors. C. R. GLEA 38 E. 43d-st.

FOR SALE—INDIANA-AV., SOUTH O 50 ft. with improvements; $200 per foo ments. EDWIN F. GETC 1318 Marque

FOR SALE—BUSINESS PROPERTIE and Halsted-sts., nr. new "L" sta tractive prices. LATIMER & CO., 824

FOR SALE—BRICK BLDG., 36X70; Stores, flats, and hall; no incumbran H. W. KARSTIN, 2959 Ind

FOR SALE—4200-02 WENTWORTH-A frame improvements; price only $3, GEO. G. NEWBURY & CO., 204 De

FOR SALE—$6,750—NEAR VINCE and 49th-st., modern steam heate house. BENJ. BISSINGER, 100 Wash

FOR SALE—OR RENT—IF YOU WAN sell or rent S. S. houses or flats ca BALDWIN & CO., 35th and Indiana-a

FOR SALE—24 FLATS; $24,000; TEN all expenses, plus $2,400, subrents fo AMES, 79 Dearborn-st., Chicago.

FOR SALE—BUILDERS INVESTIGA ana-av., east front, 50x161 feet, $47 L. P. McNAMARA & CO., 5107

FOR SALE—ON EASY TERMS; NEW brick residence on 57th and Aberde V. CARLSON, 59th and Center-av.

FOR SALE—2919 WENTWORTH-AV cottage, in good condition; must be estate. W. H. McCLELLAN, 340 31s

FOR SALE—SEE US ABOUT VERY bargains in 2 flat buildings and 79th SHUFELT & MILLER, 7825 Halsted-

FOR SALE—$7,300 BUYS KENWOOD lot, 8 room frame house; investigat TROTTER & KIMBALL, 145 La

FOR SALE—N. W. COR. LA SALLE A st.; good improvements; rental value $4,000. Whiteside & Wentworth, 140 D

FOR SALE—HOUSES OR FLATS suit buyers, on easy payments. TEELE & CO., 7106 Stony I

FOR SALE—3255 INDIANA-AV., STO house. BUCHMAN, 305 31st.

## HOUSEHOLD GOODS.

...CRIFICE ALL THE FURNISHING ...eautiful home; everything of the very ...y, material, and workmanship; artistic ... everything made to order regardless of ... mahogany parlor suit, leather Turkish ... rockers, hand carved leather chairs ...rs, mahogany book case, library table, ... desk, massive oak dining set, leather ...et, music cabinet, a beauty; brass beds, ... hair mattress, mahogany and oak ...nd chiffoniers, odd fancy pieces, ma... ...aid center tables, velvet and Axminster ... oil paintings, curtains, portieres, etc., ...rade mahogany upright piano, a beauty; ...s are the very choicest, selected with ..., and it is well worth your time to see ...ishings if you contemplate refurnish... ...inning housekeeping; these goods used ...3 months, without scratch or mar, and ...ld at your own price the next 3 days. ...d for choice selections. 3434 Calumet-av.

...RE, CARPETS, RUGS. ...DIRECT FROM MANUFACTURERS. ...NOT PAY A RETAIL PROFIT. ...VINCED. SEE US BEFORE BUYING. ...ur methods. We will easily save you 25 ...cent on your purchases. You buy from ...arers at their prices. Thousands of ... to select from. The Sentz Furniture Co., ...E. Madison-st., bet. Michigan and Wab.

...WORTH OF HIGH CLASS FURNITURE ...e St. Louis Exposition and other sources, ...d first class in every way. Everything ... the home and in the office. ...R OUR SPECIAL CATALOGUE NO. 734. ...ong distance phones, all Yards 827. ...CAGO HOUSE WRECKING CO., 35th and Iron-sts.

... EXPRESS, STORAGE AND VAN CO., ...303-5-7 COTTAGE GROVE-AV. ...PIANOS, $60 AND UP. ...BARGAINS IN RUGS AND STOVES. ...CE OAK DINING ROOM SET, $30. ...AL BARGAIN IN BIRD'S EYE MAPLE ...ANY CHIFFONIERS AND DRESSERS.

..., NEXT WEEK. ...sion extension tables, $7.85. ...ssion dining chairs, $1.95. ...ite felt mattress, $6.75. ...ws Monday only, per pair, 95c. ...MPLE FURNITURE CO. [not inc.], 341 to 345 Wabash-av.

...OLD CURIOSITY SHOP." ...Hamilton & Co., 1776 Evanston-av. Genu... ...father imported clocks, old spades, delfts ...a, old brasses and pewter.

...ST PRICES PAID FOR FURNITURE, ..., rugs, etc.; small or large lots. 2903 ... Phone 7178 Douglas. Will call imme...

...ALE—SLIGHTLY USED FURNITURE, ...and iron beds, carpets, rugs, very fine up... ...ano, heating stoves and ranges. 3511-13 Cot... ...ove-av.

... HIGHEST CASH PRICE FOR FURNI... ... flats, hotels, and dealers' stocks. Phone ...592. DEWAR, 381 W. Madison-st.

...ST PRICES PAID FOR GOOD AND ...class household goods and pianos. 1262 W. ...v. Tel. Humb. 1463. Will call immediately.

...UP ED BUCHBINDER, 231 WELLS-ST., ...2447, if you want to sell your household ...e or office fixtures.

...G OUT CONTENTS OF YOUR HOME? ...postal; will call; can offer good price, be... ...e resell in our store. 631 W. Lake-st.

...FURNITURE 5 ROOMS, NEARLY PAID; ... city; will sacrifice. Address J D 534.

...ST CASH PRICE PAID FOR HOUSE... ...urniture and pianos. Foley, 285 W. Madison.

## LEASEHOLDS.

...ALE—8 ROOM FURNISHED FLAT; IN... ...$25 over rent, leaving 3 rooms for living ...e; part time. Call 330 East Ohio-st., MRS.

...L FURNISHED 16 ROOM MODERN ...ing house; clearing $175 monthly; pay $7 to ...k; cash or time. ROLAND, 234 Ontario-st.

...ALE—FURNITURE 4 ROOM FLAT AND ...to May 1 transferred; a bargain. Must leave ...998 E. 54th-st. SHELDON.

...ALE—1922 MICHIGAN-AV., BEAUTIFUL ...ished 12 room house, with or without piano; ...$157 a month. Phone 8599 Calumet.

...ALE — NICELY FURNISHED SIX ROOM ...very accommodation; large rooms; walking ...e; owner leaving city. 91 E. 18th-st.

... SALE—21 ROOM ROOMING HOUSE; ...ght lease; rent $58; owner leaving city; ...able. 1919 Wabash-av.

## AUTOMOBILES.

...ERSON. BARGAIN. ...est powered car, 60 horsepower, in fine ...nical order, not a paint blemish, top and ...accessories; just half its list price; must be ...mmediately. JOHN HERTZ, 1332 Michigan-av. Phone Central 1900.

...AINS IN TOURING CARS. ...LINE, 4 cylinder, 20 h. p., '06 model, shaft ..., gas lamps, used only 4 months. ...KSON, 20 h. p., black top, gas lamps; at... ...e prices to quick buyers. ... C. F. WARNER & CO., 1421 Michigan-av.

... SALE—LEAVING CITY, WILL SACRI... ...Pope-Toledo automobile, 1906 model, near... ..., full set gas and oil lamps; Presto-lite ..., generator, speedometer, and complete ...nk. E. W. MACKENZIE, 43 Wisconsin-st.

... SALE—1906 SEVEN PASSENGER POPE... ...edo, cape top, speedometer, 5 lamps, chimes, ...ns, bumper, generator, etc.; run 2,500 miles; ...no overhauling; cost $4,000 three months ...3,000 if taken at once. 194 35th.

...NTED — AUTOMOBILE TOURING CAR IN ... condition; will take in trade as part pay... ...for 640 acres good farm land, Pan-Handle of ... Principals only need apply, until Monday ...585 Old Colony Bldg., city.

...NTS FOR NATIONAL AND JACKSON. ...RGAINS IN SECOND HAND CARS. ALL ...KES. RALPH TEMPLE AUTO CO., 311 MICHIGAN-AV.

...D YOUR AUTO TIRES TO FRANKLIN VUL... ...nizing works, 1057 Grand-av.; good, quick ... Humboldt 1012. We call for them.

...TER STORAGE FOR AUTOS; BEST CARE; ...ctric machines charged. Auto Part and Equip... ...Co., 2228 Michigan-av.

... SALE — 1905 STEVENS-DURYEA, 4 CYL., ..., lamps and full equipment. Address E S 400, ...une.

...H GRADE SECOND HAND AUTOMOBILES, ...am, electric, and gasoline. JAS. E. PLEW, ...Michigan-av.

...TOMOBILES FOR HIRE—USED CARS FOR ... Garage service unexcelled. C. A. COEY & ...1424-26 Michigan-av. Phone Calumet 1642.

...TOMOBILES FOR SALE—COLUMBIA ELEC... ... brougham, good condition; bargain if taken ...ce. 1923 Prairie-av.

...COND HAND AUTOMOBILES, ALL KINDS ...m $100 to $1,200. The Automobile Exchange, ... Michigan-av. Phone Cal. 508.

...NTED—A GOOD RUNABOUT, CHEAP; AU... ...car or Cadillac pfd. Address E O 151, Tribune.

...NTED—'06 TOURING CAR; REO OR BUICK ...eferred; for cash. Address J D 445, Tribune.

... SALE—1905 AUTOCAR RUNABOUT, $425. ...dress E F 366, Tribune.

## CAST-OFF CLOTHING.

...RR'S, 216 E. 22D-ST.—STARR'S PAYS MORE ...HAN ANY OTHER DEALER FOR DIS... ...RDED DRESSES, EVENING GOWNS, OV... ...A COATS, SEALSKINS; SPECIAL DEMAND ...R FANCY GOWNS AND OPERA COATS. ...ONE CALUMET 2604. WILL CALL.

...H. STARR, 175 NORTH CLARK-ST.—PHONE ...ORTH 1115—HIGHEST PRICE FOR LADIES' ...D GENTS' GOOD DISCARDED GARMENTS; ...ECIAL PRICE FOR EVENING AND DINNER ...WNS, OPERA COATS, SEALSKINS, FURS.

...E ORIGINAL MRS. H. STARR, 367 S. STATE... ..., phones Harrison 3686, Drexel 12784. Highest ...es paid for evening gowns, opera coats, and ...lskin coats.

...S., 474 N. CLARK-ST., PAYS THE HIGHEST ...rice for ladies' and gentlemen's castoff clothing. ...one North 2350. Will call immediately.

...ERHOFF, 626 W. CONGRESS-ST., PAYS ...ighest prices for gents' clothing. Tel. Seeley 2557.

## CLEANERS AND DYERS.

...M. PARKER & CO., 896 EVANSTON-AV. ...Phone Lake View 1378. Out of town orders ex... ...ted; we are the best; call and deliver with ...nctuality.

...G. SCHWARZ—LADIES' AND GENTS' GAR... ...ments; 3 stores, 158 Illinois-st., 126 Dearborn-st., ...W. Madison-st. Tel. Main 3520.

...APHA PROCESS USED TO CLEAN ORIENTAL ...rugs, lace curtains, draperies. LE LOUVRE, Inc., ...Colorado-av., 127 Ashland-blvd. West 2264.

...OOK & McLAIN, 80 DEARBORN-ST., PHONE ...Main 3047. 34 and 36 39th-st., Phone Oak. 539. ...W. Madison-st., Phone Monroe 1131.

...AVID WEBER, THE EXPERT, ...3528 State-st. BRANCHES: 118 E. 43d-st., 226 ... and Michigan-av. Phone Douglas 524.

...ORNBRODT'S—383-5 W. CHI.-AV. TEL. MON. ...208; 1171 W. North; 530 Cal.-av.; 1107 Armitage; ...94, 1132, 801 Milwaukee-av.; 148 State-st., 4th fl.

## CLOTHING, FURS, ETC.

...HIS IS THE MONTH WHEN ALL OUR ...branch stores send in their uncalled for and mis... ...garments; suits that sold for $30 and $40 are ...urs for $12, $14, $16, and $18, and we'll make ...em fit you. Better drop in today and look them ...er. NICOLL, THE TAILOR, CLARK AND ...DAMS.

...NE OF OUR BEST CUTTERS GOT A BIT RAT... ...tled last week and cut three high priced suits ...om the wrong goods. We would like to get the ...ost of tailoring out of them. How would $20 ...rike you for one of these $40 suits? ...ICOLL THE TAILOR, CLARK AND ADAMS.

...INE FURS MADE TO ORDER AND REMOD... ...eled; reduced 15% for this month. P. Frenkel, 96 ... Washington, formerly with Chas. Stevens Bros.

## COWS, BIRDS, DOGS, ETC.

...BIRDS AND PETS OF ALL KINDS — DOGS, ...young parrots, guaranteed to talk, $3.50; goldfish, ...erman singing male canaries, $2.00 each; guar... ...nteed. VAHLE'S Bird Store, 45 State-st.

...HE GREENWOOD KENNELS, 6453 GREEN... ...wood-av., Eng. toy spaniels and Japs; stud im... ...orted King Charles and Blenheims. Tel. 1085 H. P.

...ANARIES, ANDREASBURG, IN FULL SONG; ...largest variety; lowest prices. FRANK, 5425 ...tate.

...OR SALE—BEAUTIFUL FOX TERRIER ...puppies, males; $5 each. 140 La Salle-av.

...ANARIES—FOR CHOICE HOME RAISED ...warblers, call at 1011 Milwaukee-av., 1st flat.

## BILLIARD AND POOL TABLES, ETC.

...BUY A NEW FOWLER; LATEST STYLE; ELE... ...gant finish, durable cushions. Brunswick tables ...ent or sell, cash or time. Tel. West 917. 684-6-6½ ...W. Lake-st. I. L. FOWLER.

...OR SALE—SECOND HAND BILLIARD AND ...pool tables; we rent tables with privilege of buy... ...ng. THE BRUNSWICK-BALKE-COLLENDER ...O., 263 and 265 Wabash-av.

...PASSOW'S NEW BILLIARD AND POOL TA... ...bles are the best money can buy, and are sold ...much cheaper; easy payment. Catalogues free. ...CHARLES PASSOW & SONS, 196 E. Washington.

## CANDIES—CHEWING GUM.

...CONFECTIONERY. FINE BONBONS AND ...chocolates, famous throughout the United States. ...Send for wholesale and retail catalogue. ...C. F. GUNTHER, Confectioner, 153 W. Jackson.

## FOR SALE.

...HARDWOOD SAWDUST FOR SALE. REDLICH, ...10 Oak-st.

...OR SALE—QUANTITY OF ROPE ¾ TO ... inch thick, blocks and tools, cheap for cash.

## REAL ESTATE—CITY.

FOR SALE—JUST COMPLETED: NEW MODERN houses, with all improvements; best parts of the city; well located; small cash payments.

| Location. | Lots. | Price. | Monthly. |
|---|---|---|---|
| McKinley Park | 29x125 | $ 2,400.00 | $ 12.00 |
| Maywood | 52x132 | 4,350.00 | 25.00 |
| Edgewater | 25x110 | 3,500.00 | 20.00 |
| Edgewater | 40x125 | 5,200.00 | 35.00 |
| Rogers Park | 50x164 | 10,500.00 | 100.00 |

NELSON & LEWIN [Owners], 122 Monroe-st. Phone Central 5877. Call or write for information.

FOR SALE—"YOUR OPPORTUNITY." Price, $16,500; income, $2,400. Solid stone front 6 flat; best bargain in Buena Park; was mtgd. for $16,000. Call 1595 Sheridan-road, or REGELIN, JENSON & CO., 105 Washington-st.

FOR SALE—MICHIGAN-AV., BET. 14TH AND 16th-st., 30x161, brick building; rents for $130 per month. W. A. PRIDMORE, 134 Monroe-st. Central 1212.

FOR SALE—MY CLIENT'S FASHIONABLE apartment building, worth $60,000; rent roll $6,000; price $50,000; no agents. Address J B 306, Tribune.

## REAL ESTATE—SOUTH SIDE.

FOR SALE—WE OFFER BELOW A LIST OF BARGAINS THAT MUST BE SOLD AT ONCE. IF THE PRICES DON'T SUIT, MAKE OFFER. THEY MUST BE SOLD.

FLATS.

.. flats, rents $19,000. Price ............$185,000

..-.. E. 44th-pl., 10 flat building, modern. Rents $3,310 year. Will rent $3,750 in the spring. A sacrifice. Only $5,000 cash required. Price ............ 19,500

.... Jefferson-av., running through to Lake-av., 5 flats and 2 stores. Rents $1,000. This week only............ 13,500

... E. 55th-st., 3 flat, stone front. Rents $660 year. Price only............ 4,750

.... Jefferson-av., 4 flat brick and frame. Rents $36. $500 cash. Price............ 4,150

.... State-st., elegant 2 flat, 6-6 rooms. Lot 30x161 ft. $400 cash. Price............ 3,500

.... State-st., good frame 2 flat, $400 cash. Price............ 2,850

RESIDENCES.

Michigan-av., the most beautiful residence north of 31st-st. Lot 71x180 ft. This property cost $80,000. Modern in every detail. It will be sold at a great sacrifice. The ground is worth the price asked.

.... Prairie-av., modern and up to date 8 room residence. $500 cash. Price............$ 4,750

.... Wabash-av., stone front, modern in every respect. $500 cash. Get inside of this property. Price only............ 4,250

.... Woodlawn-av., Kenwood, 10 rooms, modern, brick, for just what the ground is worth............ 5,500

... Bowen-av., near Ellis-av., 10 room, modern brick. Open for inspection. This has got to be sold this week. Best offer takes it. Price............ 3,450

.... Ellis-av., 8 room brick residence. Make offer on this. Price............ 4,250

.... Sidney-av., Kenwood, 7 room, dandy home. Want an offer. Price............ 4,250

... E. 29th-st., near Cottage Grove-av., modern 9 room brick residence. $1,000 cash. Price............ 4,000

**FRED'K H. BARTLETT & CO.,**
**100 Washington-st.**

FOR SALE—SOUTH SIDE BARGAIN—RENTS $3,310—PRICE $19,500—28 and 30 E. 44th-pl., near the I. C. R. R.; beautiful location; this property is much under rented; will bring $3,750 in the spring; 10 flats; modern; 6 rooms each. This is cash; no trade. FRED'K H. BARTLETT & CO., 100 Washington.

FOR SALE—TO INVESTORS OR SPECULATORS. We are offering a bunch of modern dwelling houses on the South Side at one-half the original cost. If you have some ready cash we will show you a proposition where you can make money. No trade considered. Cash talks. This is a chance of a lifetime. For full particulars see Mr. Baldwin. E. E. BALDWIN & CO., cor. 35th and Indiana-av.

FOR SALE—12 FLATS, 4 STORES. BRICK residence, prominent corner, near 43d-st. and Cottage Grove; rentals $4,908, expenses $1,136; steam heat; all modern; $38,000, mtg. $25,000, 5%. bal. cash and trade.

State-st., near 44th, 3 flats, 1 store; stove heat; rentals $1,440; clear; price $14,000; will exchange. Harry Helmick, 1129 First National Bank Bldg.

FOR SALE—OR TRADE—MY $10,000 EQUITY IN a modern stone front 6 flat building; only 2 blocks from Lexington station of South Side elevated; 7 and 8 room flats, hardwood floors, gas ranges, steam heated; will sell for cash or consider a trade for improved farm land. Address J K 508, Tribune.

FOR SALE — STONE FRONT, STEAM HEATED 6 flat building on 100 foot lot; east of Grand-blvd., near 47th-st. "L" station; will net 10 per cent on combined cost of building and 50 foot vacant lot; property is in fine condition; is clear and a bargain; about $10,000 cash required. BROOMELL BROTHERS, 99 Washington-st.

FOR SALE—GREATEST BARGAIN IN CHICAGO, near Calumet-av. and 48th-st. Stone front, 3 flats, 7-8-8 rooms. Steam heat, h. w. finish. Rent about $1,200. Owner nonresident; must sell quick. Price $7,750. Worth $12,000. F. O. BEHYMER & COMPANY, Tribune Bldg.

FOR SALE — WILL NET 20 PER CENT ON equity. Invest in the best piece of business property for the money on 43d-st. east of Cottage Grove, now renting for $2,300; price $16,000, part cash. REGELIN, JENSON & CO., 4301 Drexel-blvd.

FOR SALE—HIGH CLASS APARTMENT BUILDING, 4 story stone front, 50 ft. width, 8 apartments, all rented; price $45,000; will take good clear residence, worth $20,000 to $25,000, in part pay and balance on time, 5%. MATSON HILL, R. 520, No. 205 La Salle-st.

FOR SALE—SPECULATORS, ATTENTION! Want offer for 8 flat building, S. S.; steam heat; always rented to prompt paying tenants; to close estate; investigate. ADAMS & FOSTER, Ex. Agents, 99 Washington-st.

FOR SALE—THE FINEST BRICK AND STONE cottage in Englewood; 6 rooms; hardwood finish throughout; open plumbing; cement basement and walk; located 5934-36-38 Elizabeth-st.; easy terms. Open Sunday afternoon. S. HECH & CO., 6006 Halsted-st.

FOR SALE—MODERN NEW 12 FLAT BLDG., near 61st-st. and Washington Park; rents, $4,900; price, $45,000; will take half trade; good vacant, improved, or farm, balance 5 per cent. C. H. MULLIKEN, 108 Dearborn-st.

FOR SALE—BEST BARGAIN IN CHICAGO—Red brick house, 4039 Indiana-av.........$5,500
Stone front house, 4049 Indiana-av......... 6,000
$1,000 down, balance same as rent. Inquire of owner, 174 23d-st. Tel. 1172 Calumet.

FOR SALE—Evans-av., near 44th-st., 2 story frame residence, 7 rooms; lot 24x171; cheap; $2,800. JOHN CHESHIRE & CO., Tel. Oak. 1088. 4304 Cottage Grove-av.

FOR SALE—BARGAIN—2814 CALUMET-AV. FRAME COTTAGE, ONLY $2,600. LOT 25X179. J. B. WOODRUFF & CO., 100 Washington-st.

FOR SALE—JUST THINK OF IT, 6 ROOM COTtage, nice basement, 5th-av., near 47th-st., only $200 down, balance $15 monthly. Price $1,200. LANGRIDGE & LIVINGSTON, 4746 State-st.

FOR SALE—BARGAIN—MODERN SOLID STONE front 2 flat; 6 and 7 rooms; perfect condition; desirable location; near elevated; snap for quick sale. THOMPSON & BRADEN, 6254 Halsted-st.

FOR SALE — SNAP—2 FLAT, STONE FRONT, located best part of Englewood. Will sell at a bargain or exchange. S. HECH & CO., 6006 Halsted-st.

FOR SALE—SACRIFICE AWAY BELOW VALue for quick sale, new 6 flat bldg., colonial porches and balconies, near Alley L; pays 14% net. C. F. PARKER & CO., 79 Dearborn-st.

FOR SALE—BANKRUPTCY SALE—GOOD TWO story and basement pretty brick residence, near 44th-st., on Champlain-av.; only $4,000. Trustee, Room 801, 134 Clark-st.

FOR SALE — BEAUTIFUL HOMES IN WEST Auburn on easy terms. Send for illustrated booklet. ROBERT & EMIL HART, 105-107 Washington-st.

FOR SALE—LOOK AT 4435 ELLIS-AV., REduced from $10,000 to $7,000; modern 9 room stone front residence, hardwood finish. REGELIN, JENSON & CO., 4301 Drexel-blvd.

FOR SALE — MODERN DETACHED FRAME house in Kenwood for value of ground only; steam heat, oak floors. C. R. GLEASON & CO., ... E. 43d-st.

FOR SALE—INDIANA-AV., SOUTH OF 23D-ST.; 50 ft. with improvements; $200 per foot; easy payments. EDWIN F. GETCHELL, 1318 Marquette Bldg.

FOR SALE—BUSINESS PROPERTIES ON 63D and Halsted-sts., nr. new "L" stations; attractive prices. LATIMER & CO., 824 W. 63d-st.

FOR SALE—BRICK BLDG., 30X70; LOT 50X99. Stores, flats, and hall; no incumbrances. R. W. KARSTIN, 2959 Indiana-av.

FOR SALE—4200-02 WENTWORTH-AV.: 50 FT., frame improvements; price only $3,600. GEO. G. NEWBURY & CO., 204 Dearborn-st.

FOR SALE—$6,750—NEAR VINCENNES-AV. and 49th-st., modern steam heated 10 room house. BENJ. BISSINGER, 100 Washington-st.

FOR SALE—OR RENT—IF YOU WANT TO BUY, sell, or rent S. S. houses or flats call on E. E. BALDWIN & CO., 35th and Indiana-av.

FOR SALE—24 FLATS; $24,000; TENANT PAYS all expenses, plus $2,400; subrents for $7,000. H. AMES, 79 Dearborn-st., Chicago.

FOR SALE—BUILDERS INVESTIGATE—INDIana-av., east front, 50x161 feet, $47.50 per foot; ... J. P. McNAMARA & CO., 5107 Indiana-av.

FOR SALE—ON EASY TERMS; NEW 6 ROOM brick residence on 57th and Aberdeen-sts. C. W. CARLSON, 59th and Center-av.

FOR SALE—2919 WENTWORTH-AV.—6 ROOM cottage, in good condition; must be sold to close estate. W. H. McCLELLAN, 340 31st-st.

FOR SALE—SEE US ABOUT VERY SPECIAL bargains in 2 flat buildings and 79th-st. vacant. SHUFELT & MILLER, 7825 Halsted-st.

FOR SALE—$7,500 BUYS KENWOOD HOME, 50 ft. lot, 8 room frame house; investigate. TROTTER & KIMBALL, 145 La Salle-st.

FOR SALE—N. W. COR. LA SALLE AND 37TH-st.; good improvements; rental value $660; price $6,500. Whiteside & Wentworth, 140 Dearborn-st.

FOR SALE—HOUSES OR FLATS BUILT TO suit buyers, on easy payments. TEELE & CO., 7106 Stony Island-av.

FOR SALE—3255 INDIANA-AV., STONE FRONT house. BUCHMAN, 306 31st.

## REAL ESTATE—SOUTH SIDE.

FOR SALE—VACANT SNAP. 288X100 FT. Good for storage and lumber yard. Dearborn-st., just south of 60th-st. This is worth three times the price asked, in a location where values are rising fast. To sell out quick, we are authorized to sacrifice at $20 PER FOOT. FRED'K H. BARTLETT & CO., 100 Washington-st.

## REAL ESTATE—WEST SIDE.

FOR SALE — BEST OFFER ABOVE $3,200 takes large 3 flat frame, with 27 ft. frontage, at 146 Aberdeen-st., nr. Congress; must be sold within a week; for manufacturing purposes this ground will be worth $250 a foot within two years; twelve new factories now within three blocks of it and more coming. E. E. STEVENS, Owner, 353 W. Harrison-st.

FOR SALE—$500 CASH, BALANCE TO SUIT. Fulton-st., near Sacramento-blvd., lot 24x150 feet; 2 story, 8 room brick residence, on stone foundation; open porcelain lined plumbing; parlor floor trimmed in oak; large front veranda; property in first class condition; price only $3,600. J. A. WENDELL & CO., Ogden and Van Buren.

FOR SALE—BUILDERS, ATTENTION! VACANT AT SACRIFICE PRICES. Fine corner, 100x125 ft., Congress-st., near 45th-av., only............$2,600 Choice Franklin-blvd. corner, 52x150 feet, near Kedzie-av., only............ 2,500 C. F. PARKER & CO., 79 Dearborn-st.

FOR SALE—ADAMS-ST., NEAR WOOD, 9 room stone front house; furnace; lot 25x125; rented $39.50; sell $500 cash, balance mortgage 5 years; or will take good lot in trade; $4,500. Harry Helmick, 1129 First National Bank Bldg.

FOR SALE—TWO STORY FLAT BUILDING CORner on Monroe near park, 7 rooms each, steam heat, hardwood throughout, stone porch and steps; strictly up to date; price $8,200. JOHN A. STIMSON, 1449 Madison-st.

FOR SALE—A CHOICE RESIDENCE ON WASHington-blvd., near Garfield Park, 3 story stone front, 10 rooms, hot water heat, large two story brick barn, 75 feet frontage for price, etc. Call on JOHN A. STIMSON, 1449 Madison-st.

FOR SALE — MORGAN-ST., NEAR JACKSON, lot 50x125, frame house, brick barn, with accommodation for 10 horses. This property now rented at $50 per month. Will sell for $7,500. QUINLAN & TYSON, 70 Dearborn-st.

FOR SALE—PROMINENT W. LAKE-ST. CORner, 121 feet, containing 5 stores, 10 flats, and 4 7 room brick houses; stove and furnace heat; always rented; values bound to increase; bargain for cash. COCHRAN & McCLUER, 107 Dearborn-st.

FOR SALE—BIG BARGAIN—51ST-AV., NEAR Grant Locomotive works; large house and 2 cottages; rental $744; price only $4,200. J. L. KLECKNER, 108 La Salle-st.

FOR SALE—50X118—West Polk-st., between Clinton and Jefferson-sts. OGDEN, SHELDON & CO., 34 Clark-st.

FOR SALE—2 FLAT STONE FRONT, 2 FURnaces, 2 blocks to 45th-av. Met. "L" station; at a bargain; $1,000 cash, bal. on time, if taken this mo. GEO. W. ROSE, 825 Reaper Block.

FOR SALE—$9,000 IF TAKEN AT ONCE, DOUble 2 story stone front flat building, near Metropolitan L, Garfield Pk. branch; st. paved; fine location. G. SMALE, Waukegan, Ill.

FOR SALE—BARGAIN—3 STORY STONE building, store and 5 flats, and barn; W. Chicago-av., near Washtenaw-av.; $9,000; terms; well rented. APPLETON BROS., 712 Tacoma Bldg.

FOR SALE—MONROE-ST., WEST OF HOMAN; 32¼x180 — or — 62½x180. Special Low Price; Quick Sale. WHITESIDE & WENTWORTH, 140 Dearborn-st.

FOR SALE—4 AND 2 FLAT STEAM HEATED bldgs., 5 and 6 rooms, one plant, 2 blks. north of S. Lawndale-av., elevated station; rent $2,760; price $23,000. Address A 408, Tribune.

FOR SALE—BARGAINS—VAC. CORNERS, COLORADO, HOMAN, TURNER-AVS. M. 4162. H. G. YOUNG & CO., 108 La Salle.

FOR SALE—NEW 16 FLATS, COR. NEAR Douglas Park; rent, $5,200; price $40,000. GEORGE A. REUSS & CO., 105 Washington-st.

FOR SALE—HALSTED-ST.; BRICK BUILDING, store and flats; $18,000. JOHN T. O'CONNELL, 100 Washington-st.

FOR SALE—BARGAIN—ADAMS, NEAR MORgan-st., 60x190 to paved alley; fine for factory. WM. D. FISCHER, 132 Clark-st.

FOR SALE—6 ROOM COTTAGE, BARGAIN; HOT water heat. 2202 Harvard-st.

## REAL ESTATE—NORTH SIDE.

FOR SALE—WE HAVE TODAY THE BEST 8 room residence in Edgewater for the price; vestibule, reception room, 2 large open parlors, elegant dining room, all finished in golden oak, nice kitchen, 4 large bedrooms, fine bathroom, fine light basement and laundry, high grade furnace; built strictly for owner's home, but leaving city in 10 days must sell; only $4,950; can arrange mortgage to suit or discount for cash. See him at once. MR. KING, Edgewater office Nelson and Lewin, 3087 Evanston-av. Phone Edgewater 127. Open evenings.

FOR SALE—HERE IS AN OPPORTUNITY FOR a cash buyer; stone front, 12 flat building, 3-4 and 5 room apartments; rents $18 to $27; hardwood floors and trimmings, steam heat, and janitor service; transportation unexcelled; location Fullerton-av., near "L"; total rents, $3,288; price $26,000; mortgage $10,000 at 4½%; might take small part in trade. STRASSHEIM & CO., Phone L. V. 321. 1376 N. Clark-st.

FOR SALE—WE HAVE A FEW EXCEPTIONALly fine corners in our New Ravenswood Sub. This property is being sold for an estate and at prices that will make a small fortune for the buyer in the next few years. Investigate this property and make comparisons for yourself. Do it today. E. A. CUMMINGS & CO., 108 Dearborn-st.

FOR SALE — AN ELEGANT RESIDENCE IN best part of Sheridan Park; has 10 rooms, oak finish and floors; perfect condition; lot 51x177; terms, $2,000 cash, $100 quarterly for 5 years; balance to suit purchaser; price, $10,000. BAIRD & WARNER, 1877 Evanston-av. Main office, 90 La Salle-st.

FOR SALE—BIG SNAP IN SHERIDAN PARK—Stone front 2 flat building at terminus N. W. "L"; price, $5,750; mtg., $3,300; terms on equity, $1,000 cash, balance $50 every three months; rent will pay for property. E. S. ROWLEY, 1920 Evanston-av.

FOR SALE—EDGEWATER HOMES: $5,800, $6,500, $7,000, $9,500, and $11,000; Wayne, Magnolia, Kenmore, Sheridan-rd.; beautiful homes, choice lots; improvements complete; certain to increase in value. Write COCHRAN & McCLUER, Dep. J. 107 Dearborn-st.

FOR SALE—BUSINESS CORNER [CROSSING of two street car lines]; lot 123x73, only partly improved; store [saloon], hall, and flat; rents $1,836; price $19,000; great bargain. J. ALMON AUSTIN, 171 La Salle-st.

FOR SALE—955-7 N. HALSTED-ST., 3 STORY and basement brick bldg., 4 flats and 2 stores; steam heat, modern plumbing, fine location; rental $2,520; inc. $14,500; price $25,000. RALPH E. SNOAD & CO., 161 W. Madison-st.

FOR SALE—RAVENSWOOD—CHOICEST CENtral location; AT A BARGAIN. My brand new mod. residence; all polished hardwood finish throughout; fine heating plant. Address E E 327, Tribune.

FOR SALE—NORTH SHORE. Beautiful home may be secured, easy payments; large lot; fine trees. Photographs may be seen at 175 Dearborn-st., R. 314.

WHY PAY RENT?

FOR SALE—BUSINESS PROPERTY, AT STAtion of the Northwestern Elevated; 2 stores [grocery and market] and 5 flats; stove heat; rents $1,848; price $17,000. J. ALMON AUSTIN, 171 La Salle-st.

FOR SALE—ELEGANT HOME IN CHOICE LOcation, near North Shore drive, 12 room house; large grounds; worth $40,000; owner going east; will sacrifice at $25,000. J. ALMON AUSTIN, 171 La Salle-st.

FOR SALE—96 FT. NORTH CLARK-ST., NEAR Division; will accept clear improved for ⅓; no better chance to acquire business property ripe for improvement. C. C. SPOTSWOOD, Suite 507-8, 259 N. Clark.

FOR SALE—BARGAIN—50 FEET, EVANSTON-av., near Devon, fine business location; new Evanston-av. electric cars stop in front of this property. WM. D. FISCHER, 132 Clark-st.

FOR SALE—693-95 PINE GROVE-AV., MODERN $30,000 6 flat building; delightful location; rents $3,060; price $23,000. J. ALMON AUSTIN, 171 La Salle-st.

FOR SALE—TWO ELEGANT, NEARLY NEW 2 flat bldgs., Magnolia-av.; brick, stone front; all improvements; 6-6 rooms; bargains at $6,000. HAENTZE & WHEELER, Tribune Building.

FOR SALE—MODERN 3 STORY BRICK STORE bldg. on Lincoln-av., near Belmont-av.; price $12,500; good business property. AUGUST TORPE, 147 E. North-av.

FOR SALE—192 CASS-ST., MODERN BRICK dwelling in fine condition; lot 25 ft. front; $4,500; lot alone worth $5,000. JOHN M. FANNIN & CO., 108 Dearborn-st.

FOR SALE—447 ELM-ST., 10 ROOM HOUSE, kitchen on parlor floor; baths 2d and 3d floors; price $7,500. MRS. E. W. CASE, 107 Dearborn-st.

FOR SALE—NOS. 101-103-105 WELLS-ST., LAND 56x110, e. f., between Indiana and Ohio-sts. Want offer. OGDEN, SHELDON & CO., 34 Clark-st.

FOR SALE—50 FT. ON WHITING, 25 FT. IMproved with 4 story bldg.; stove heat; rental $1,200; get particulars and make offer. HOLTON, SEELYE & CO., 204 Dearborn-st.

FOR SALE—STOVE HEATED FLAT BLDG. ON Orleans, just north of Chicago-av.; rental $1,600; price $12,000; get particulars and make offer. HOLTON, SEELYE & CO., 204 Dearborn-st.

FOR SALE—EDGEWATER SNAP—44X125, COR. Rosemont and Southport-av., near new Catholic church and Jesuit college; only $1,800; fine for flats. WM. D. FISCHER, 132 Clark-st.

FOR SALE—ROGERS PARK PROPERTY. S. ROGERS TOUHY, "Original Owners," 84 La Salle-st. Tel. 3111 Main. Branch, Rogers Park.

FOR SALE—ROGERS PARK PROPERTY—On the ground since 1880. JAY J. READ & CO., 3786 N. Clark-st.

FOR SALE—DO YOU WANT TO BUY OR SELL choice North Side property? Call, write, or telephone. JOHN W. UPHAUS, 145 La Salle-st.

FOR SALE—CHOICE HOMES AND LOTS IN Rogers Park; bargains. Call for information. MULHOLAND & SNELLING, 79 Dearborn-st.

FOR SALE—RAVENSWOOD, SHERIDAN PARK, and Edgewater homes on monthly payments. WILLIAM ZUETELL, 401, 145 La Salle-st.

FOR SALE—FIFTY FEET, WINTHROP-AV., near Foster; will exchange for equity old improved. WM. LOEHDE, 644 Lincoln-av.

FOR SALE — N. SIDE RESIDENCES; BARgains; easy terms; get list. TEMPEL & CO., 175 Dearborn-st.

FOR SALE—ELEGANT STONE FRONT 3 FLAT bldg., near Sheridan-rd. exp. sta.; only $7,750. Phone owner, L. V. 1141.

FOR SALE—7 FLAT BLDG., STATE AND SUperior-sts.; will pay 25% on investment. FLORIN & HERLING, 289 N. Clark-st.

FOR SALE—AT A BARGAIN—869 WINTHROP-av., Edgewater, 11 room house; lot 50x150. F. L. MACOMBER, 1 State-st.

FOR SALE—BARGAIN, SHERIDAN ROAD—100 ft. with riparian rights; only $115 a foot; fine location. WM. D. FISCHER, 132 Clark-st.

## REAL ESTATE—NORTHWEST SIDE.

FOR SALE—IRVING PARK BARGAIN. Steam heated 8 room residence. Heavy stone foundation, hardwood trim and floors, mantel, sideboard, bookcase, in first class repair; lot 50x144; east front, on paved street; cement walks; price only $3,800; $500 or more cash, balance monthly. Keys at 1180 W. Irving Park blvd. KOESTER & ZANDER, 69 Dearborn-st.

FOR SALE—BARGAIN—DOUBLE LOT, FINE house, splendid shop rear; prominent location; best transportation. 1195 N. California-av.

TO RENT—IRVING PARK—FINE NEW MODern home; reasonable to desirable party. JOHN C. McCORD, 185 Dearborn-st.

## REAL ESTATE—MFG. PROPERTY.

FOR SALE—

**BARGAINS IN FACTORIES**

74-76 W. Lake-st., 40x80, 5 stories and basement, alley alongside, fine light.

100x124, one story and basement, walls for 3 more stories, near Wentworth and 24th; bargain.

48x119, basement and 3 stories, walls for 2 more; two alleys; low price; near Desplaines and Van Buren.

32x188, 3 stories and basement, alley side and rear; fine light; near Morgan and Adams.

24x100, 4 stories and basement, near Adams and Halsted.

We make a specialty of factory and warehouse property, and have many sites—some on switch, some on dock, and some on both—where we will build to suit tenants. Send for our representative and let us talk it over.

**E. W. ZANDER & CO.,**
114 Dearborn-st. Tel. Central 1486.

FOR SALE—WE LOCATE INDUSTRIES ON R. R. switch and river. We build for tenants on long time lease downtown, and sell on easy payments. Special attention given to large shippers. F. W. McKINNEY & S. H. HOUGE, Real Estate Valuators, Phone Cent. 6861. 1330 First Natl. Bk. Bldg.

FOR SALE—MANUFACTURING PLANT, 3 story brick building, corner lot, 125 feet square; boilers, engines, dry kilns, and some machinery; South Side, near 22d-st.; consider other property for equity. COCHRAN & McCLUER, 107 Dearborn-st.

FOR SALE—2,800,000 SQ. FEET, WELL LOCATed on Belt; street cars in front; switch privileges every 500 feet; 2¼ cts. per foot; can be sold in small holdings, 10 to 15 cts.; stores, schools, and churches within 1 mile; bargain. E. C. WARE & CO., 140 Dearborn-st.

FOR SALE—WILL SACRIFICE—200x128 on Halsted-st., north of 31st-st., west front, cheap for cash; excellent location for light manufacturing. NEWELL & LEONARDSON, 1068 E. 61st-st.

FOR SALE—FACTORY, DOCK, AND WAREhouse property; vacant and improved; all parts of the city; switch track property a specialty. S. B. MILLS & CO., 172 Washington-st.

FOR SALE—RENT OR EXCHANGE—BUSINESS, manufacturing, dock, and switchtrack property a specialty. J. H. VAN VLISSINGEN & CO., 164 Dearborn-st.

FOR SALE—IDEAL FACTORY LOCATIONS; Green-st., near Congress-st., 75x117. Congress-st., west of Halsted-st., 75x150, 27 ft. alley rear. GEORGE BEIDLER & CO., 120 W. Washington.

FOR SALE—160X280; S.W. CORNER SHIELDS-av. and 36th-pl., with Pennsylvania switch facilities. Frederick T. Hoyt, 163 E. Randolph-st.

## REAL ESTATE—OAK PARK—AUSTIN

FOR SALE—HOUSES OF UNUSUAL QUALITY, on lots of unusual depth, with streets of unusual width, with the flat building absolutely barred. May I send you a booklet? THOMAS H. HULBERT, Jackson-blvd. and Clinton-av. OAK PARK, and 6 Madison-st., city.

FOR SALE—ON WALLER-ST., AUSTIN, VERY attractive new 8 room houses; up to date in every detail; lot 40x171 ft. HIBERNIAN BANK, Agts., Monroe and Clark-sts.

FOR SALE—ON OAK PARK-AV., OAK PARK—Beautiful new 8 room residences, modern in every respect; very attractive; lots 37½x140 ft. HIBERNIAN BANK, Agts., Monroe and Clark-sts.

FOR SALE—OR EXCHANGE—AUSTIN—2 FLAT brick, 5-6 rooms; lot 25x125; separate furnace heat; near Lake-st. "L" and Madison-st. electric; $5,500; want lot in trade. Harry Helmick, 1129 First National Bank Bldg.

FOR SALE—OAK PARK OPPORTUNITY. MAPLE-AV., NEAR WASHINGTON-BLVD. 75x170; beautiful trees on lot. SACRIFICE FOR IMMEDIATE SALE. BOWES INVESTMENT CO., 108 LA SALLE-ST.

FOR SALE—OAK PARK SNAP—8 room house, S. East-av., n. of Washington-blvd.; lot 50x172; $4,000. THOS. H. GALE, 705 Tacoma Bldg. Main 2027.

FOR SALE—WELL LOCATED BUILDING lots, Oak Park, near Met. L road, $14 per ft. E. HOGENSON & CO., 172 Washington-st.

FOR SALE—FOR BARGAINS IN AUSTIN AND Oak Park houses, flats, and vacant, see F. A. HILL & CO., 5029-31 Lake-st., Austin.

FOR SALE — OAK PARK HOMES, $2,750 TO $30,000. ORVIS, 64th-av. "L" sta. Tel. O. P. 529.

## REAL ESTATE—SUBURBAN.

FOR SALE—MAYWOOD—Modern, up to date, 6, 7 and 8 room homes; $100 to $500 cash; $25 or more per month; send for booklet. Proviso Land Association, Room 215, 34 Clark-st. Phone Main 604.

FOR SALE—NEW, VERY ATTRACTIVE, HANDsomely decorated, strictly modern, 8 room house, Berwyn; small cash payment, balance like rent. Unusual opportunity. W. J. ANDREWS, 184 La Salle-st., R. 523.

FOR SALE—NEW MODERN HOMES, EVANSTON-WILMETTE. Prices and terms to suit. LUEHR & ANTES, 140 Dearborn-st. And opp. Central-st. station, Evanston.

FOR SALE — LA GRANGE — CHOICE RESIdence and building lots at attractive prices. La Grange Improvement Company [not inc.], 16 Stone-av., La Grange. STONE-AV. DEPOT, or DAVID B. LYMAN, 100 Washington-st., Chicago.

FOR SALE—OR RENT—HOMES, LOTS, AND acres, Highland Park, Glencoe, Winnetka, Kenilworth, Lake Forest, suburbs of unrivaled beauty. MURRAY & TERRY, 188 Madison-st.

FOR SALE—WINNETKA LOTS, 50X177 FEET, $250 to $400 each, cash or easy terms. TORRENS TITLE. E. Percy Maynard, 115 Dearborn, Room 605.

FOR SALE—SPECIAL BARGAIN—BERWYN; owner must sell 2 story modern residence, 50 feet, for $4,000; terms. APPLETON BROS., 712 Tacoma Bldg.

FOR SALE—Most beautiful building lot in Glencoe, adjoins golf grounds. Address E E 182, Tribune.

FOR SALE—7 ROOM HOUSE, GAS, BATH, electric light, furnace heat; great bargain; $2,700. M. SCHIESSLE & CO., Park Ridge, Ill.

## REAL ESTATE—ACRE PROPERTY.

FOR SALE—A BLOCK OF 11½ ACRES, RIGHT at depot, on C. and N. W. Ry., only 10 miles from city hall, for quick deal; owner will take $10,000 cash; there is a little fortune for some one in this. J. ALMON AUSTIN, 171 La Salle-st.

FOR SALE—CHICAGO ACRES, $155 AN ACRE. Gary-Tolleston, cheapest and best. Wabash-av. lots, $10 a ft. NELSON THOMASSON, 85 Dearborn-st.

## REAL ESTATE—FARM LANDS.

**SPECIAL EXCURSIONS**
TO MICHIGAN
By boat Sat., Nov. 3..........$2.50
By rail Tues., Nov. 6..........$6.00

LAND $3 AN ACRE AND UP, ON EASY PAYMENTS.

Michigan farm lands, located in Manistee, Mason, and Lake counties, for sale by owner. Large or small tracts. Monthly payments if desired. None better for general farming or fruit raising. Now is the time to buy, as you will never have an opportunity to buy desirable land so cheaply again. For maps or other information call or address G. W. SWIGART, 1250 FIRST NAT. BK. BLDG.

**A TREMENDOUS SACRIFICE.**

One of the best farms in Wisconsin, consisting of 409 acres of clay loam, over 75,000 feet of hardwood lumber, about 200 acres under cultivation, all crops, stock, implements valued at $2,500, included; cost over $3,750; must be sold immediately for cash; can loan $6,000; price $12,000.

**NEWELL & LEONARDSON,**
**1068 E. 61st-st.**

FOR SALE—OUT THEY GO. To see the great fertile valleys of the Cedar River, in Hettinger Co., North Dakota; rich farming lands can be had for $12 an acre that will yield yearly more than this. Get tickets, maps, and facts from the owners. WM. H. BROWN CO., 131 La Salle-st., Chicago, or Richardton, North Dakota.

FOR SALE—233 ACRES, NEW BARN, NEW outbuildings, good well, windmill, good land, fair house; 2 miles west of Roselle; price $95 per acre; 1-3 cash, balance 4 per cent; possession March 1, '07. H. E. QUINDEL, Owner, P. O. Roselle, Ill.

FOR SALE—WELL IMPROVED IOWA FARM three miles from good town; fine buildings; all conveniences; 115 acres at $75 per acre if taken at once. Terms to suit buyer. Address J D 570, Tribune.

FOR SALE—$2.75 AN ACRE, ONE OR TEN SECtions in Kansas; perfect title; speculation; 100% profit. Do you wish to make money? Address with stamp, otherwise no reply. HOBART, PHOENIX BLDG., MINNEAPOLIS, MINN.

FOR SALE—BALDWIN CO., ALA., FARM lands, rich fertile soil, healthy climate, good water, perfect title; easy terms. To see is to buy. Personally conducted excursion Nov. 20. American Farm Land Co., Room 1200, 355 Dearborn-st.

FOR SALE—IMPROVED FARMS; LOCATED IN Northern Indiana and Southern Michigan; the land that knows no failure or irrigation. CHAS. E. POST, 133 N. Main-st., South Bend, Ind.

FOR SALE—SACRIFICE—TO CLOSE ESTATE; 235 acre farm; ¼ mile R. R. station; 50 miles north; $77.50 per acre; worth $100. Address E A 430, Tribune.

## REAL ESTATE—COUNTRY.

FOR SALE—137,000 ACRES OF RAILROAD lands in Pecos Valley, Texas, on sale November 1st; $2 to $12 an acre; 20% cash, balance at 6%. Excursion leaves Chicago November 6. Round trip, $25; berth and meals, $2 a day. Plats free. E. L. STRATTON, 263 Monadnock Block.

FOR SALE—HARDWOOD TIMBER. 9,000 acres of the finest hardwood timber. A bargain. W. C. THORBUS, 1108 Masonic Temple.

FOR SALE—2,000 TO 5,000 ACRES GRAZING and farming land in Western North Dak., $5 per acre, $2 per acre cash, bal. on time. Address D E 548, Tribune.

FOR SALE—19 QUARTER SECTIONS NEAR Watertown, S. D.; some finely improved; price $10 to $40 per acre. F. W. KINGSLEY, Jefferson Park, Ill.

FOR SALE—5 ACRE COUNTRY HOME, 11 room modern house, good location, fine barn, windmill, shade, fruit, garden; price $12,000. HARRY B. TUFTS, Wheaton, Ill.

FOR SALE—OKLAHOMA AND TEXAS LANDS; excursions 1st and 3d Tuesdays each month. BAKER, MORGAN & EVANS, 140 Dearborn.

## REAL ESTATE—FRUIT LANDS.

FOR SALE—40 ACRES; 8 ROOM HOUSE, GOOD barn, outbuildings; 11 a. grapes, orchard, and other fruit; $3,000; $1,000 down. EUGENE PRINDLE, Lawton, Mich.

FOR SALE—$2,000, GOOD MICHIGAN 80 ACRES, Van Buren Co., in Lawton's famous grape belt; house, well, rural mail; 3,000 grapes. W. GILBERT, 160 Washington-st.

FOR SALE—WE HAVE SOME GOOD BARGAINS in fruit farms; come and see or write. E. E. DOWNING, Paw Paw, Mich.

## REAL ESTATE WANTED.

WANTED — WE HAVE A FUND OF $400,000 that must be invested in the next 30 to 60 days; prefer flat buildings and acre tracts on the South Side. If you have any for sale, submit them. We will report at once.

**FRED'K H. BARTLETT & CO.,**
**100 Washington-st.**

WANTED—FROM OWNERS, A TWO FLAT building, 6 and 7 or 7-8 rooms; brick or stone front; located west of 40th-av. and so. of Madison; will pay cash for a bargain. Address D B 372, Tribune.

WANTED—A GOOD BARGAIN IN 2 OR 3 FLAT bldg., furnace heat preferred, east of Michigan-av., south of 22d-st., and north of 46th-st.; give full particulars; owners only. J. S. SHEARER & CO., 4255 Cottage Grove-av.

WANTED—IN HYDE PARK OR KENWOOD, nr. I. C., any house you have for sale. We have largest high class clientage and get quick results. JOHN A. CARROLL & BROS., 155 53d-st.

WANTED—VIRGINIA AND KENTUCKY COAL or timber land; can handle good or uncertain titles; send full particulars. Address J D 392, Tribune.

WANTED — CHICAGO PROPERTY, IMPROVED or vacant; large or small; we pay cash and close deals promptly. OLIVER L. WATSON, 160 Washington-st.

WANTED—OWNERS OF VACANT TO READ this ad.; we furnish money and plans and put up buildings complete; no cash required. Address J D 76, Tribune.

WANTED — MODERN FLATS AND RESIdences south of 39th-st., for clients doing business at stockyards; they are quick buyers. JOS. W. HOUGH, 4166 Halsted-st.

WANTED—WE HAVE A SPECIAL FUND TO invest in Chicago bargains; prompt action and quick deals. E. B. WOOLF & CO., 126 State-st.

WANTED—CASH BARGAINS, CITY PROPERty. PEABODY, HOUGHTELING & CO., 164 Dearborn-st.

WANTED—2 STY. FRAME OR BRICK HOUSE, 4 to 6 rooms, in Logan-sq. or Humboldt Park; cash. Krause Savings Bank, 907 Milwaukee-av.

WANTED—FOR CASH BUYER, ACRES OR cheap vacant lots. JAMES A. McLANE & CO., 100 Washington-st.

WANTED—FOR SPOT CASH, MODERN 3 OR 6 flat building; West or Northwest Side. C. F. SCHULTZ, 163 E. Randolph-st.

WANTED—FOR CASH; BEST BARGAIN IN high grade 6 flat bldg., Kenwood, Hyde Park, or Woodlawn. Address D B 536, Tribune.

WANTED—FOR CASH, A FEW LARGE TRACTS of good land; mean business. WM. C. VAN GILDER, 115 Dearborn-st.

WANTED—FLAT BUILDINGS, $3,000 TO $15,000, any part of city; quick trades for owners. MURRAY & TERRY, 188 Madison-st.

WANTED—$7,500 ON RAVENSWOOD PROPerty; value $25,000; rental $2,300. Address J D 473, Tribune.

WANTED—FOR CASH, 3 OR 6 FLAT BRICK building on North or Northwest Side. RICHARD A. KOCH & CO., 95 Washington-st.

WANTED—2 OR 3 STORY FLAT BLDG., EAST of State-st., on So. Side; quick cash deal. SARAH GLEESON, 131 La Salle-st., R. 605.

WANTED—I WANT TO BUY FROM OWNER, 4 or 5 room flat bldg., anywhere on the North Side, $5,000 to $6,000. C. DICKEY, Reaper Block.

WANTED—SPOT CASH FOR CHICAGO REAL estate. PEACOCK, 160 Washington-st., R. 711.

WANTED—IN AUSTIN, 2 FLAT BRICK FOR cash; give details. Address J K 501, Tribune.

**Real Estate Listed.**

WANTED—WE HAVE CASH BUYERS WAITing for improved and vacant property in all sections of the city; 2 flats are greatly in demand; if you want to sell yours list it with us. JOHN P. FOERSTER & CO., 145 La Salle-st.

WANTED—OWNERS, IF YOU WANT TO SELL your vacant and improved property send us full particulars. We have cash customers waiting. F. C. AMBERG & CO., 105 Washington-st.

WANTED—YOUR PROPERTY TO SELL OR trade. Have cash buyers waiting, and anything you wish to trade for. Call or send description at once. EULETTE & CO., 107 Dearborn-st.

WANTED—NORTH SIDE BUSINESS PROPERty for cash buyers. WALTER T. DWIGHT, 107 Dearborn.

WANTED—3 FLAT EQUITY, $2,000. 6 FLAT equity, $4,000. Alley L. Bargains only. McMINN, 101 Washington-st.

WANTED—WE SELL YOUR PROPERTY IN 10 to 60 days; write or call on us for results. McCLUN, 318 W. 63d-st.

WANTED—WE PAY CASH FOR IMPROVED South Side bargains and close deals in 5 days. W. H. BOWERS & CO., 3457 Indiana-av.

WANTED—HAVE A BUYER FOR SOUTH SIDE unimproved and old improved real estate. Want to list yours. D. C. GAZARD, 6326 S. Halsted.

WANTED — HAVE CASH CUSTOMERS FOR North Side dwellings, 2 and 3 flat buildings. A. S. STULTS & CO., 79 Dearborn-st.

## REAL ESTATE TO EXCHANGE.

WANTED—CLEAR OLD IMPROVED S. S. FOR clear vacant, ripe for improvement. H. McCORMICK, 5626 Halsted-st.

WHAT HAVE YOU FOR $6,000 EQUITY IN NEW modern, stone front, 3 story and basement store and 5 flat building on W. 63d-st.? Fine location; mortgage $12,500; lot 25x125. P. THIESGES, Owner, 832 S. Halsted-st.

TO EXCHANGE — $5,000 TO $200,000 FLAT bldgs., near L and electric lines, paying 7% to 10% net. Can use clear improved, good vacant, or well located improved farms. Owners write or call. J. F. HECHT, 115 Dearborn-st. Tel. Cent. 3133.

FOR EXCHANGE—HIGH CLASS COLONIAL 18 flat building, detached 4 sides, 5 and 7 room apartments; exclusive neighborhood, overlooking Lake Michigan; rental $8,700; Wilson-av. express station. COCHRAN & McCLUER, 107 Dearborn.

TO EXCHANGE—ELEGANT NEW CORNER 18 apartments, rent $8,500, inc. $40,000; this $35,000 equity positively nets $4,000 above every expense; want clear property and cash. REGELIN, JENSON & CO., 105 Washington-st.

TO EXCHANGE—18 FLAT BUILDING, NEAR lake and Sheridan-rd.; especially well built; rents $9,000; small 5% incumbrance; best transportation; will give exceedingly good deal for first class vacant. Address D C 586, Tribune.

TO EXCHANGE—NEW 24 FLAT BLDG., EVERY modern convenience; all light rooms; choice location, H. P.; rents $13,000; take clear improved or good vacant; give good deal. MOORE & NEWMAN, 43d and Grand-blvd.

TO EXCHANGE—50 FT. WITH OLD IMPROVEments, clear, on Fullerton-av., near Clybourn-av., for 3 flat bldg., North Side; will assume. WM. D. FISCHER, 132 Clark-st.

TO EXCHANGE—$40,000 EQUITY IN CHOICE Kenwood corner apartment building for clear improved. Commission to brokers. JAMES W. EASTLAND, First Nat'l Bank Bldg.

TO EXCHANGE—CLEAR—160 ACRE FARM IN Adams Co., Wisconsin; price $3,200; will add cash for equity in 2 or 3 flat bldg.; owners or agents. B. B. CLOVER & BRO., 100 Washington-st.

CHICAGO INCOME PROPERTY TO EXCHANGE for property on the Jersey coast, or near New York. No incumbrance. Inquire ROBERT P. WALKER, 115 Dearborn-st.

TO EXCHANGE—5,000 TO 10,000 ACRES, DUNN Co., N. Dak.; price $10 per acre; for income property. National Investment Co., 512 Reaper Block, Chicago.

WILL TAKE BERWYN VACANT IN EXchange for $2,000 equity in modern Berwyn residence, 9 rooms; steam heat; lot 50 feet; prime location. APPLETON BROS., 712 Tacoma Bldg.

TO EXCHANGE — FLATS, HOUSES, LOTS, north shore acres and homes; also Illinois farms and Mich. fruit farms. See us; we trade quick for owners. MURRAY & TERRY, 188 Madison-st.

TO EXCHANGE — RAVENSWOOD — CLEAR property on the East Side; residence and partly vacant ready for improvement; $16,000; want clear flat building. Address E D 405, Tribune.

TO EXCHANGE—MOD. 3 FLAT STEAM HEATed bldg. on Hamilton-ct. for old imp. south of Division and east of Franklin. ERNST STOCK, 374 E. Division-st.

TO EXCHANGE—50 FT. CLEAR, ON SHERIdan drive, and cash for equity in modern six flat building, North Side; must be a bargain. WM. D. FISCHER, 132 Clark-st.

EXCHANGE — 4 FLATS IN OAKLAND, CAL.; rent $76 per month; house 5 years old; for Chicago improved property. Address J D 588, Tribune.

MY EXCHANGE LIST BIGGEST IN CHICAGO. Call or write if you have anything to exchange. PEACOCK, 160 Washington-st., Room 711.

EXCHANGE—$2,000 EQUITY IN 9 ROOM WEST Side brick cottage for farm near Chicago. Address J D 433, Tribune.

FOR EXCHANGE—NEW 12 FLAT BLDG., S. S. cor.; rental $6,400. Want quick deal. J. L. SHAW & CO., 100 Washington-st.

TO EXCHANGE—A 40 FT. YAWL, RIGGED FOR cruising; cost $3,500; want South Side Chicago real estate. C. W. WATERMAN, 5810 Rosalie-ct.

TO TRADE—HARDWARE STOCK, WILL INvoice about $10,000; want Ill. farm. STUMP & BRICKER, Watseka, Ill.

EXCHANGE—FINE MODERN 3 FLAT BUILDing, Sheridan Pk., for farm. Ficken, 99 Randolph.

## REAL ESTATE LOANS.

CHICAGO SAVINGS BANK—CHICAGO SAVings Bank Building, State and Madison-sts., Chicago. Loans on Chicago real estate at current rates. Building loans made.

CALLISTUS S. ENNIS & CO., 122 MONROE-ST.—Money to loan on first mortgages at lowest rates. Mortgages for sale from $1,000 up.

SECOND MORTGAGE LOANS AT ONE-HALF regular rates made promptly; easy terms; no foreclosures. Room 603, 167 Dearborn-st.

SECOND MORTGAGE LOANS PROMPTLY made; easy terms; ½ regular rates. Henry & Robinson, Chicago Opera House, 112 Clark-st., R. 304.

J. C. ROBERTON, 115 DEARBORN-ST., HAS funds for several large loans on choice apartment property; low rates.

$60,000 TO LOAN ON CITY INCOME AT 5% IN sums of $1,000 to $10,000. Answer in 24 hours. JOSEPH T. McKNIGHT, 95 Dearborn-st.

MONEY TO LOAN AT CURRENT RATES ON Chicago improved real estate. FRED MILLER, s. e. cor. 5th-av. and Madison-st., Security Bldg.

MONEY LOANED ON REAL ESTATE—$500 and up. MADDEN BROS., 204 Dearborn-st.

LAWYER HAS $15,000, ALL OR PART, TO loan on Chicago real estate. Address E B 511, Tribune.

MONEY TO LOAN ON REAL ESTATE AT 5% and 2½% commission, including building loans. PETER VAN VLISSINGEN, 172 Washington-st.

W. G. STOUGHTON & CO., 132 LA SALLE-ST.—To lend at once, $2,000, $4,000, $5,000, $6,000, $10,000. Also building loans. Rates the lowest.

MONEY TO LOAN—IMPROVED AND VACANT property, at lowest rates. We pass on security. E. N. WEART & CO., 115 Dearborn-st.

$200 TO $50,000 TO LOAN ON REAL ESTATE. A. C. TISDELLE, BANKER, 94 LA SALLE-ST.

TO LOAN—$2,000 TO $50,000 ON CHICAGO 1ST mtg.; low rates; quick action. Estab. 30 years. MOORE, BINNEY & CO., 1022 Marquette Bldg.

MONEY TO LOAN AT LOWEST RATES ON IMproved Chicago real estate security. JOHN B. KNIGHT & CO., 99 Washington-st.

MONEY TO LOAN ON IMPROVED REAL ESTATE at current rates of interest. WM. D. KERFOOT & CO., 85 Washington-st.

FOR SALE—WELL SECURED 6% 1ST MORTgages, $300 upward. SAFE AND PROFITABLE. BOLEN & STEWART, 140 Dearborn-st.

JOHN E. COLNON & CO., 90 WASHINGTON-ST.—Loans on real estate; best terms; no delay; we pass on security. Building loans a specialty.

SECOND MORTGAGE LOANS MADE PROMPTly. U. S. Investment Co., 1424 Unity Bldg.

GEO. W. COBB & CO., 107 DEARBORN-ST.—Money to loan on mortgages at lowest rates.

## REAL ESTATE LOANS.

**MONEY TO LOAN**
UPON IMPROVED REAL ESTATE.
Very liberal terms upon new or comparatively new improvements.

BUILDING LOANS.

Borrowers may have the privilege of making partial payments or may obligate themselves to do so. Loans may be arranged for one, two, or even three months in advance.

**WM. C. HEINEMANN & CO.,**
FIRST MORTGAGE INVESTMENTS.
92 LA SALLE-ST.

[Established 1873.]
**Edgar M. Snow & Co.**
101 WASHINGTON-ST.
REAL ESTATE AND MORTGAGE BROKERS. APPRAISERS OF REAL ESTATE.
Negotiate loans, collect rents, and pay taxes. Real estate bought, sold, leased, and managed on commission.
LOANS PROMPTLY MADE on Chicago and suburban realty at lowest rates.

**Jennings REAL ESTATE, LOAN AND TrustCo.**
We have a special fund to loan on real estate in sums of $1,500 to $15,000, without commission.
Building loans our specialty.
S. w. cor. Dearborn and Monroe-sts.

JOHN P. MARSH & COMPANY, BANKERS, 1020 TRIBUNE BUILDING. HIGH GRADE MORTGAGES FOR SALE. Represent large estates and loan the funds of several corporations and many individuals. Money loaned on real estate on the North, West, and South Sides at the lowest rates. BUILDINGS LOANS A SPECIALTY.

MONEY TO LOAN ON IMPROVED CHICAGO real estate at lowest rates; no attorney fees; privilege of paying, all or part principal before maturity; borrower sees payment credited on note and pays interest only on balance. COLONIAL TRUST AND SAVINGS BANK; capital and surplus, $1,100,000. 205 La Salle-st., N. E. Cor. of Adams-st.

**Baird & Warner,**
**90 La Salle-st.**
Make loans on city and suburban property. Building loans; quick action. Lowest rates.

**H. O. STONE & CO.,**
10 phones, all Main 339. 206 La Salle-st.
NO COMMISSION; NO DELAY. LOANS ON CHIcago and suburban real estate. Lowest rates.

WE MAKE LOANS AND PUT UP BUILDINGS COMPLETE; NO EXTRAS; PLANS FREE; 350 SETS PLANS TO SELECT FROM; UNIFORM COURTESY TO ALL; EXPERIENCED, RESPONSIBLE BUILDERS. ALLISON & GOLBECK, 115 Dearborn.

MONEY TO LOAN—We have money on hand to loan at the lowest market rates on improved Chicago real estate. WINSTON & COMPANY, Tel. Cent. 1453. 1414 First Nat'l Bank Bldg.

MONEY TO LOAN—Prompt attention to all. Building loans and prepayment privileges. MADLUNG & EIDMANN, 402 Chamber of Commerce Bldg.

BUILDING LOANS—MONEY ON HAND; WE furnish plans and put up buildings complete; experienced, responsible builders. Address J D 96, Tribune.

FIRST MORTGAGE LOANS ON IMPROVED Chicago real estate promptly made by the Massachusetts Mutual Life Insurance Company. O. E. FIFIELD, Mgr., 135 Adams-st.

MONEY LOANED WITHOUT COMMISSION AT LOWEST CURRENT RATES. ON IMPROVED REAL ESTATE. R. FRINDIVILLE, R. 517 Chi. Stock Exchange.

FOR SALE—6 PER CENT FIRST MORTGAGES, $1,100, $1,200, $1,500, $2,500, $6,000. Send for list. SAM BROWN JR. & SON, 1001, 152 La Salle-st.

**MEAD & COE,** Established 1867. 100 Washington-st.
Money to loan on improved real estate in Chicago and suburbs. Lowest rates and prompt attention.

SPECIAL FUND TO LOAN IN SMALL amounts; frame bldgs. considered; we pass on security; lowest rates; no delay; first mortgages for sale. BRATTSTROM & OLIN, 70 La Salle-st.

E. G. PAULING, 132 La Salle-st. Low rates on improved property. Special facilities for building loans.

GREENEBAUM & SONS, BANKERS, 83 AND 85 DEARBORN-ST. LOANS MADE ON CHICAGO REAL ESTATE. LOWEST RATES.

**Real Estate Loans Wanted.**

WANTED—$2,650 LOAN ON 540 S. 45TH-CT.; Torrens title; security $5,000. Address E F 377, Tribune.

## MINES AND MINING.

| WE OFFER | | WE OFFER | |
|---|---|---|---|
| 2,000 Linc. Cons | $ .22 | 1,000 Univ. Pn. Tr$ | .17½ |
| 2,000 Man.-Mizpah | .15 | 4,000 Oro Mon.Cns | .03 |
| 500 Am. G'ldf'd | .26 | 5,000 Ajax B'frog | .04 |
| 1,000 Am. Mexico | .26 | 1,000 Tri-Bullion | Bid |
| 500 ComingN't'n | .05½ | 2,000 Globe Gold | .14 |

WE WANT

| | | | |
|---|---|---|---|
| 2,000 Hoosac Tun. | $ .35 | 1,000 Penn Wyo. | Offer |
| 100 Hub.-Elliott | 4.00 | 5,000 Lige Harris | $ .02½ |

The Correll-Wilson Co., 1026, 158 La Salle-st.

| WE OFFER— | | WE WANT— |
|---|---|---|
| 5000 Nev Commonwealth | .08 | 5000 Night Hawk. |
| 5000 Ures Cons. | .07 | 5000 No. Verde Cop. |
| 3000 Uncle Sam Oil | .06 | 5000 C. C. Homestake. |

HARRY S. LEWIS & CO., [Incorporated], 181 La Salle-st. Phone Cent. 4548. Chicago.

LAND OF THE COMSTOCKS, NEVADA GOLDfield's yearly production, 1906, $42,000,000; last 30 days Mohawk Mine, $1,000,000; daily output now $100,000; authentic; myself and partners own meritorious properties; no fakers or stock fiends considered. Reports, maps, samples, essential data. Address J D 457, Tribune.

WE OFFER, SUBJECT TO PRIOR SALE:

| | |
|---|---|
| 500 Hubbard-Elliott | 4.37½ |
| 1000 American-Mexico | .27½ |
| 1400 Great West | .11 |
| 5000 Butte & Greenwater | .50 |

DUDLEY A. TYNG & CO., 184 La Salle-st.

WE OFFER SUBJECT TO PRIOR SALE:

| | |
|---|---|
| 2,500 Hubbard-Elliott | 4.50 |
| 2,500 Butte and Greenwater | .50 |
| 200 Amador Consol | 1.10 |
| 5,000 Fairview Tiger | .20 |

DUDLEY A. TYNG & CO., 184 La Salle-st.

GOLD MINE, BAKER COUNTY, OREGON; OFfers unsurpassed; opportunity to a few investors to share in ground floor profits; ore runs over $100 per ton. Send for prospectus containing much interesting information. J. FRED WOLTZ, 605 Commercial Bldg., St. Louis, Mo.

WE WILL BUY—Hoosac Tunnel; Tribullion common; Hubbard Elliott, at highest market price. D. M. BELL & CO., Stock and Bond Brokers, 145 La Salle-st., Room 711.

BEFORE BUYING OR SELLING ANY STOCK secure our quotations; we are brokers for the public and do not act as promoters or fiscal agents. MARK T. LEONARD & CO., 1201 Stock Exchange.

WE BUY AND SELL LISTED AND UNLISTED mining stocks. B. H. SCHEFTELS & CO., 901, 122 Monroe-st., Chicago.

DONALD A. CAMPBELL & CO., Mining Stock Brokers, 108-110 La Salle-st., Chicago.

ALWAYS IN MARKET FOR ACTIVE STOCKS—WALLACE H. HOPKINS CO., 181 La Salle. Phones Cent. 6885-6886.

FOR SALE—5,000 UNIV. PNEU. TRANS. shares, 35 cents. Address J D 417, Tribune.

## FINANCIAL.

LOANS AND DISCOUNTS—We discount Rated Paper and Promissory Notes IN AMOUNTS $100 AND UPWARDS. We grant liberal advances on notes, bills receivable, ledger accounts, warehouse receipts, leases, judgments, and other available securities or collaterals. Advance money to or discount notes of real estate owners or individuals whose reputation justifies, ON PLAIN NOTES WITHOUT MORTGAGE. All paper remains in our possession absolutely. FORGY & FOX, INVESTMENT BANKERS, Suite 912 Fort Dearborn Bldg., 134 Monroe-st.

FOR SALE—6% FARM MORTGAGES; REFERences, banks and educational institutions; 20 year investors in these securities; not one penny ever lost; no charge for collection. PALMER & MORSE, 531 Marquette Bldg.

WANTED—LOAN OF $10,000 1 YR. AT 8%; will give note and stock in close corporation; stock now earning over 30% net; this amount will be used in the business to take care of the increase; principals only. Address J D 567, Tribune.

UNLIMITED FUNDS FOR CITY, COUNTY, OR school bonds. Will also consider first class water power, gas, irrigation, or industrial issue. E. C. DIVINE & CO., 1430 1st Nat. Bank Bldg.

WANTED—FROM $2,000 TO $5,000 OF RATED notes to use for short time, pay good commission and guarantee payment when due. Address J D 564, Tribune.

WANTED—$1,000, TO EXTEND A SAFE, PROFitable, light mfg. business. Address J D 408, Tribune.

MONEY TO LOAN ON SHORT TIME NOTES and good security. Room 707, 6 E. Madison.

## BUILDING MATERIAL.

FOR SALE—ALL KINDS OF SECOND HAND building material, lumber, all sizes and widths; doors, windows, closets, radiators, piping, plumbing, boilers, and engines, etc. Main salesroom and yard, 35th and Wentworth-av. Tel. Yards 1268. S. KRUG, 167 Dearborn-st.

FOR SALE—CHEAP, AT WASHINGTON PARK Club, 61st and S. Park-av., all odds and ends of furniture, glassware, filters, bar goods, counters, mantels, large and small mirrors, plumbing, doors and windows, lumber, etc. RUEL, Phone 894 Went.

FOR SALE—100,000 SASH AND DOORS, 50C UP. Send your lumber bill for our estimate. The Garden City Wkg. and Lb. Co., 47th and Loomis-sts., Chicago. Long distance phone, Yards 250.

TO REDUCE OVERSTOCK OF STEEL BEAMS, bridge work, will sell full length bars for immediate delivery. Address J D 397, Tribune.

## LIFE INSURANCE LOANS.

LIFE INSURANCE POLICIES PURCHASED—Loans on same, 6 per cent; endowment, tontine, and distribution policies discounted at 6 per cent, and higher cash and loan value than companies. JOHN V. FOX, 108 Dearborn-st. Tel. Cent. 1121.

LIFE INSURANCE POLICIES BOUGHT; QUICK LOANS on same. Louis Adler Co., 175 Dearborn.

## BUSINESS CARDS.

THE PAGE WOVEN WIRE FENCE IS THE kind people buy who want the best. You can have catalogue sent upon request. AUSTIN CLEMENT, V. P., 200 Monroe-st.

1994 N. HALSTED-ST., NEAR GRACE—ARTISTic framing, regilding; lessons given in china painting, china firing.

## BICYCLES AND BICYCLE GOODS.

WANTED—50 GOOD SECOND HAND WHEELS at once, for country orders; bring wheels and get our cash offer. Mead Cycle Co., 1243 Wabash-av.

WANTED—1906 2 SPEED COLUMBIA BICYCLE, high gear, must be 105. J. A. COOMBS, 148 N. Clark-st.

## SALARY LOANS.

EASY PAYMENTS.

ON SALARY LOANS.

ON TERMS THAT DEFY COMPETITION.
If you borrow $15, you pay back $ .50 a week.
If you borrow $20, you pay back $ .70 a week.
If you borrow $25, you pay back $ .90 a week.
If you borrow $30, you pay back $1.10 a week.
If you borrow $35, you pay back $1.30 a week.
If you borrow $40, you pay back $1.50 a week.
If you borrow $45, you pay back $1.70 a week.
If you borrow $50, you pay back $1.80 a week.
You get the full amount in cash. No extra charges; no indorser required. You get the money on your name quickly and confidentially. C. P. CONNABLE, Room 707, 134 Monroe-st. Southwest corner of Monroe and Clark-sts.

**SALARY LOANS.**

Every man in Chicago getting a salary call at our office and get all the money you want on your plain note. NO INDORSER REQUIRED. NO ONE REFUSED MONEY. Our rates are the lowest in the city. Come and see us first. We must get our money out, so everybody come and get it. MASON FINANCIAL CO., 134 E. Monroe-st., Room 502. Tel. 3516 Cent.

DO YOU NEED MONEY? We will loan you any reasonable amount at the lowest rate if employed; no security; no indorser; no notice to employer; no acknowledgment before justice of the peace; confidential treatment; long time and easy payments. NATIONAL FINANCE COMPANY, Joint Stock Co., R. 431, 108 LA SALLE-ST. BRANCH OFFICE, R. 7, 9215 COMMERCIAL-AV.

SALARY LOANS—We maintain a private bank for salaried people, where you can borrow at a reasonable figure on your PERSONAL NOTE—MONEY FOR EVERYTHING IN ONE DAY. Absolute privacy and courtesy extended to all, whether you borrow or not. No questions asked of your employer, family, or friends. WE TRUST YOU. YOUR PROMISE TO PAY IS OUR SECURITY. LONG TIME AND SMALL PAYMENTS. GREER & CO., 813, 140 Dearborn-st., corner Madison.

**SALARY LOANS.**

MADE IN ONE DAY AT THE LOWEST RATE IN THE CITY. We do not notify employer or family. We give longer time than any company and make the terms to suit you. No security required. LAIRD & CO., R. 404, 21 Quincy, near Dearborn.

SALARIED EMPLOYES—WE WILL LOAN YOU at very low rates without security; everything confidential; payments arranged to suit; call and see us before doing business elsewhere. SUITE 804, 84 LA SALLE-ST.

HIGH CLASS—Persons employed can get bankable rates on loans, $25 to $250, out of special fund now to be put out at 605, 215 Dearborn-st. SPECIAL FUND.

SALARY LOANS ON PLAIN NOTE; LOW rates; easy payments; confidential. NATIONAL GUARANTY CO., 203 Temple Ct. Bldg., 225 Dearborn-st.

7% A YEAR 7% THAT'S ALL. TO HONEST PEOPLE. Address D D 555, Tribune.

LOANS TO SALARIED PEOPLE WITHOUT SEcurity; LOW RATES; easy payments; confidential treatment. R. 607, 218 La Salle-st., 6th floor.

DON'T WORRY—$10 TO $50 LOANED SALAried people without security. S. J. WISLER, 815, 140 Dearborn-st. Phone Central 6791.

MONEY LOANED SALARIED PEOPLE WITHout security; easy payments. Offices 51 principal cities. Employes' Credit Co., 123 La Salle-st.

WILL LOAN TO HONEST SALARIED MARRIED men amounts up to $100 at 7% per annum. Address E O 309, Tribune.

PRIVATE PARTY WILL LOAN MONEY TO salaried people; no usury. Send address—will call and explain plan. Address P H 501, Tribune.

CHEAP LOANS ON SALARY AND FURNITURE; confidential. R. 40, 119-121 La Salle-st.

## PERSONAL PROPERTY LOANS.

MONEY— MONEY— MONEY—
ARE YOU IN NEED OF MONEY? IF SO, YOU CAN BORROW ANY AMOUNT YOU WISH FROM $20 TO $1,000 ON THE FOLLOWING SECURITY, LOCATED ANYWHERE IN COOK COUNTY: HOUSEHOLD FURNITURE, PIANOS, HORSES, CARRIAGES, WAGONS, WAREHOUSE RECEIPTS, OR ANY VALUABLE SECURITY. THE PROPERTY TO REMAIN UNDISTURBED IN YOUR POSSESSION. YOU CAN GET THE MONEY THE DAY YOU MAKE APPLICATION AND WITH NO PUBLICITY. LOANS CAN BE PAID BACK IN ANY INSTALLMENTS THAT SUIT THE BORROWER AND EACH PAYMENT SO MADE WILL LESSEN THE COST OF THE LOAN. THERE ARE NO RESTRICTIONS ON YOUR MOVING WHEN YOU WISH. NO CHARGES OF ANY KIND TAKEN OUT IN ADVANCE; YOU RECEIVE THE FULL AMOUNT OF THE LOAN IN CASH.
MAIN OFFICES OF THE CHICAGO MORTGAGE LOAN CO., 175 DEARBORN-ST., ROOMS 216 AND 217.
THE CHICAGO MORTGAGE LOAN CO., 180 W. MADISON-ST., ROOM 202, S. E. COR. HALSTED-ST.

STATE LOAN AND DISCOUNT COMPANY—For the purpose of loaning on furniture, pianos, horses, wagons, store fixtures, etc., without removal; also storage receipts, assignments of rents, bills receivable, or anything that is security for amount wanted. We also buy short time secured paper. Come and get our plans before going elsewhere. 1401 Champlain Bldg., cor. State and Madison-sts. [Not inc.]

MONEY— —$15 TO $300
LOANS ON FURNITURE, PIANOS, ETC.
RELIANCE LOAN CO., 100 WASHINGTON-ST., ROOM 504. [Title and Trust Building.] PHONE: CENTRAL 2615. Branch Office: 4652 STATE-ST. PHONE OAKLAND 1376.

CUT RATES ON FURNITURE AND PIANO loans. $25 for 75c a month; $50 for $1.50 a month; $75 for $2 a month; $100 for $2.25 a month; money in a few hours' notice; we give all advantages offered by others. Tel. 5403 Central. MUTUAL SECURITY CO., 69 Dearborn-st., Room 44.

A. FRENCH & CO., 95 DEARBORN-ST., ROOM 45—Money to loan privately on your furniture, pianos, etc., without removal. Money to be refunded in payments to suit borrower. Extension of time granted in case of sickness or loss of position. Do your business with me. Tel. Cent. 5059.

LOANS ON FURNITURE, PIANOS, ETC. FIDELITY LOAN CO., 505, 134 Monroe-st. Phone Central 2559 and 301 W. 63d-st. Phone Went. 537.

A. LIPMAN, 99 MADISON-ST., PRIVATE ENtrance. Established 1861. Loans on watches, jewelry, and diamonds at lowest rates.

LOANS ON FURNITURE OR PIANOS, WITHout removal; rates lowest in the city. ARTHUR A. ERD, 185 Dearborn-st., Room 894.

## HORSES AND CARRIAGES.

JUST ARRIVED—CHOICE LOT OF HIGH CLASS Ky. harness and saddle horses, closely matched pairs, high acting single drivers, cobs, walk, trot, and canter saddle horses, at BENNETT & LANDGREN Livery Barn, 190 Schiller-st., and First Cavalry Riding Academy, 527 N. Clark-st. JOYCE & CO., Princeton, Ind. Phone 64 North.

RACINE WAGON AND CARRIAGE CO., 441-445 WABASH-AV. Our stock of STATION WAGONS is new and up to date. Don't fail to inspect them before buying. Special prices on all buggies, surreys, traps, stanhopes, and runabouts.

WILL SACRIFICE BROWN MARE, 7 YEARS old, perfectly sound and safe, weight 1,200; business wagon and harness, good as new. Call Home Laundry, 1712 N. Halsted-st.

WANTED—2D HAND PANEL TOP GLASS front and front seat tea or coffee wagon, able to carry 1,000 pounds; state price. Address H. J. HARTMAN, tel. 1901 Chicago Heights.

WANTED—SIX OR EIGHT HEAVY MARES, not over ten years old, suitable for farm work. Address A. N. YOUNG, 1417 Hinman-av., Evanston, Ill.

HORSES WINTERED, WITH BEST OF QUARters, care, and feed; reasonable terms. H. H. STODDARD, 899 W. Monroe-st. Phone Ashland 8001.

WESTERN EXCAVATING CO. WILL SELL 14 young mares and horses, some sore footed, different prices. 301 S. Center-av., near Taylor-st.

MUST SACRIFICE BEAUTIFUL BAY PACER, CITY BROKEN; AM LEAVING CITY. 1221 MILWAUKEE-AV.

WANTED—SHETLAND PONY, HARNESS, AND carriage; give particulars and cash price. Address J D 563, Tribune.

FOR SALE—KNOX, PANEL TOP, LIGHT DElivery wagon; practically new, in perfect order; cost $1,650. J. WEISS, 572 Wabash.

FOR SALE—HORSE, BUGGY, HARNESS; good driver; $150. A. B. HALVERSON, 810 W. North-av.

ALL KINDS OF HORSES AND BUGGIES TO let, by day or week. 106 Schiller-st. Phone North 3433. W. F. ROBBINS.

FOR SALE—2 HORSES FOR LIGHT TEAMING, also several coal and express wagons; owner going out of business. 1839 Indiana-av.

FOR SALE—GOOD DRIVING MARE; SOUND; nothing wrong; 6 years old; $115 takes her. 990 Park.

$200 TAKES FAST TROTTING MARE, HELEN Wilkes; elegant roadster; must sell. 675 Austin-av.

WANTED—SECOND HAND TWO SEATED sleigh for single horse; state price and full particulars. Address J D 420, Tribune.

SACRIFICE—20 HEAD MARES AND HORSES, $25 UPWARD. 346 W. DIVISION.

FOR SALE—MARE WITH GOOD RECORD; trotter; 8 years; sound; price $85. 901 Jackson.

HORSES WINTERED—FIRST CLASS; 31 YRS. references. H. C. MIDDAUGH, Clarendon, Ill.

HORSE WANTED—BY THE WEEK; WILL buy if right. 1809 State-st.

FOR SALE—CHEAP—WORK HORSES, MARES, $25-$60; double truck, $50. 230 W. Van Buren-st.

## SAFES.

SCREW DOOR SAFES.
Triple cased manganese safes.
Deposit vaults.
Donnell patent rail vaults.
Electric steel linings.
Largest stock of new and second hand fireproof safes in the city.
Established 1886. DONNELL SAFE CO., Phones: Central 4517, 52-54 Wabash-av., Automatic 6768. Chicago.

SAFES—ALL MAKES AND SIZES; CASH OR ON time. Chicago Safe and Mdse. Co., 257 S. Clark-st. Phone Harrison 4446.

IF YOU WANT TO BUY A SAFE CALL ON US. We save you money. Sabath Safe Co., 188 E. Lake-st.

## TALKING MACHINES.

LYON & HEALY VICTOR TALKING MACHINES and Edison phonographs are the most musical. All the new records. Victor records, 35 cents and 60 cents. Edison gold molded records, 35 cents. Easy monthly payments when preferred. Wabash-av. and Adams-st.

## TRUSSES, DEFORMITY APPARATUS

DR. WOLFERTZ CO., SPECIALISTS, 80 5TH-av., expert truss fitters; ruptures and deformities cured; deformity braces, elastic stockings, artificial limbs.

## STORE AND OFFICE FIXTURES.

CASH REGISTERS. We deal in nothing but cash registers and guarantee to sell you a better register for less money than any other dealer. Easy payments and a guarantee for two years. We also pay the highest cash price for registers. See us before you buy or sell. The Watson Second Hand Cash Register Company, 195 E. Madison-st. Phone, Main 1222.

NATIONAL CASH REGISTERS BOUGHT, SOLD, and exchanged—We make a specialty of new and second hand cash registers. Our line of second hand registers is the best in the world; guaranteed by the makers the same as new. Call and see them. We can save you money. Only one office in Chicago. 47-49 Randolph-st., east of Masonic Temple. NATIONAL CASH REGISTER CO.

CASH REGISTERS—Will pay more for cash registers than any one else; investigate; be convinced; registers sold on monthly payments. The International Second Hand Cash Register Co., 123 S. Clark-st. Phone Central 4789.

CASH REGISTERS—LOOK ELSEWHERE IF you wish, but see us before you buy. We guarantee to save you money. Easy payments. All registers guaranteed. American Second Hand Cash Register Co., 238 E. Madison-st. Phone Main 3455.

DESKS. TYPEWRITERS. SAFES. OFFICE PARTITIONS. NEW AND SECOND HAND. CHICAGO SAFE AND MERCHANDISE CO. PHONE HARRISON 4446. 257 S. CLARK-ST.

FOR ALL KINDS OF NEW AND SECOND hand store and office fixtures call at JULIUS BENDER, 230-238 W. Madison-st., cor. Peoria.

BUCHBINDER BROS., 1170-1172-1174 Milwaukee-av. Phone Humboldt 103. Fixtures, new or used. Cheapest in the city.

FRED BENDER, 552-554-556 WABASH-AV. Largest, by far most complete Store fixture house in Chicago.

DESKS—SPECIAL LEADER—NEW: 1 OAK roll top desk, 1 revolving chair, 1 side chair; $20, complete. OTIS & MATLOCK, 196-198 La Salle-st. Telephones: Main 2790, Automatic 6876.

DESKS—GREAT MAIL ORDER BARGAINS TO city buyers; close bargains; leaders; save $5 to $30; chairs, tables, etc., cheap. The fourth floor store. STAFFORD, 262 Wabash-av. Har. 2727.

FOR SALE—A BARGAIN—1 BOOKKEEPER desk, 16 feet long, elegantly finished; 1 typewriter desk, nearly new. 176 S. Clinton-st., third floor.

MILLINERY FIXTURES FOR SALE—SUITAble for fine retail trade; formerly in State-st. store; almost new. Address J D 401, Tribune.

FOUR 10X12 FINELY FINISHED LETTER presses; new; $2 each. One 8x12, $1.50. Colborne Mfg. Co., 31 E. Indiana-st.

WILL PAY YOU HIGHEST CASH PRICES FOR your old office fixtures, desks, typewriters, etc. Phone Harrison 6061.

FOR SALE—UP TO DATE CASH REGISTER, cheap. E. FRAEDRICK, 1255 N. Western-av.

STORE AND OFFICE FIXTURES—NEW AND second hand. P. CASEY'S SONS, 45 5th-av.

## MACHINERY.

FOR SALE—1 100 H. P. AND 1 125 H. P. HIGH pressure fire box boilers; 1 42 in. by 14 ft. firebox heating boiler; 2 72 in. by 16 ft. tubular boilers; 1 16x24 Porter slide valve engine; 1 8x15 Buckeye automatic engine; 1 500 h. p. Berryman feed water heater. The Eclipse, 14th-st. and Western-av. Tel. Canal 166.

FOR SALE—1 14X36 IN. BATES CORLESS ENgine, 1 Bariman heater, 3 friction clutches for American rope transmission, 60 ft. of line shafting, pulleys, hangers, etc., in 1st class condition; feed pump; all can be seen in working condition; immediate delivery. Apply MONAHAN BROS., Joliet, Ill.

COMPLICATED AND DIFFICULT DIES AND tools, heavy punch press and sheer work; accurate machine and novelty construction. Multi Vending Co., 198 S. Clinton-st.

FOR SALE—VERY CHEAP—Two small vertical house heating boilers. Must be moved at once. Colborne Mfg. Co., 31 E. Indiana-st.

FOR SALE 16X42 ATLAS-CORLISS ENGINE; 15¼x15 Armington & Sims automatic engine; lot of smaller engines and pumps. THE E. H. WACHS CO., 158 Indiana-st.

WANTED—ENGINE, VERTICAL OR HORIZONtal, size 5 by 5; also 30 to 50 incandescent light dynamo with engine for same; direct connection preferred. Address J D 455, Tribune.

AUTOMATIC ENGINES—8¼X10, 8X14, 9X14, 10X10, 12x12, 13x12; firebox boilers, 32x11 ft., 42x14 ft.; other machinery. DAWSON, 29 W. Washington.

ELECTRIC MOTORS AND DYNAMOS MANUfactured; special machines to order. Also have some good second hand motors for sale. ROTH BROS. & CO., 27 S. Clinton-st. Phone Main 2429.

FOR SALE — 30 H. P. ELEVATOR ENGINE, good as new; cost $2,500; price $500. H. B. PEABODY, 269 Dearborn-st.

WE BUILD SPECIAL MACHINERY, DIES, TOOLS, PATTERNS, ETC. TEL. NORTH 1819. HOEFT & MOORE, Indiana and Franklin-sts.

FOR SALE — A CONTRACTOR'S MATERIAL hoist, size 5x6, double cylinder. Send for circular. CLYDE MACHINE WORKS, Chicago, Ill.

SPECIAL MACHINERY, PRESSES, DIES BUILT to order. General machinery repairs. John Wishart Machine Works, 65 S. Canal-st. Main 899.

FOR SALE—FLORIDA BOILER, STEAM OR hot water; 1,100 capacity; very cheap. 560 E. 48th-pl.

SPECIAL MACHINERY BUILT TO ORDER; general jobbing and repairing. J. E. PLUNKETT, 35 W. Washington-st. Main 477.

FOR SALE—SCREW CUTTING LATHE AND bench turner. 1324 Grove-av., Oak Park near 12th-st.

FOR SALE—A BARGAIN—ONE LOT OF shafting, wood pulleys, and hangers, in good order. 176 S. Clinton-st., 3d floor.

BUY TODAY 1½ H. P. STERLING MARINE motor complete with boat fittings, $40; 2 h. p., $52. Sterling Eng. Co., 29 S. Clinton-st.

FOR SALE—10 HORSE ENGINE AND BOILER on wheels; cheap. Address J D 406, Tribune.

## LIGHT MANUFACTURING.

LET US BE YOUR FACTORY—TOOL, DIE, AND machine work; metal spinning; screw machine work; tinsmith work, brass finishing, polishing, and plating. We manufacture on contract. ACORN BRASS MFG. CO., corner Fulton and Peoria.

IF YOU WANT GATED METAL PATTERNS for either gray or mal. castings there is no better place to get them than J. J. RYAN & CO., Monroe and Jefferson-sts.

ALL DIES AND TOOLS; PRESS AND SCREW MACHINE WORK; SPECIAL MACHINERY; EXPERIMENTAL MODEL WORK. GREINER MFG. CO., 5 W. MADISON-ST.

EXPERIMENTAL WORK, DIES, TOOLS, MAchine, and screw machine work, plating, brass finishing; contracts taken. Western Instrument Co., 18-20 W. Randolph-st.

APPLY FOR ESTIMATES ON YOUR WORK, machine construction, tools, dies, models, and experimental. Coy Mfg. Co., 15 S. Canal-st. Phone Main 331.

WE DO ACCURATE SCREW MACHINE WORK, light mnfg., tool and die work on contract, cheap and right. Western Spec. Co., 11 Blue Island-av.

WE MAKE DIES, TOOLS, AND SPECIAL MAchine work; punch press work of all kinds taken on contract. SUNDSTROM BROS., 149 Fulton-st.

MODEL AND EXPERIMENTAL WORK—Metal specialties, dies, tools, patterns. Tel. Main 569. Peter Boller Mach. Wks., 30 W. Randolph.

AUTOMATIC WOOD TURNING. SEND SAMple for price. REDLICH, 10 Oak-st.

WE SOLICIT LIGHT MFG., TOOL, AND DIE work. Hancock Mfg. Co., 144 E. Erie-st. N. 2213.

## TYPEWRITERS AND SUPPLIES.

WE RENT "ACTUALLY REBUILT" TYPEwriters, all makes; $2 per month and up; also 3 months for $5. Investigate. Be convinced. Rebuilt Typewriter Co., 84 La Salle-st. Main 2485.

WE RENT STANDARD MACHINES 3 MO. FOR $5. Sell them, factory rebuilt, yet compete in prices with dealers who have only shop facilities. The Typewriter Exchange, 319 Dearborn-st.

TYPEWRITERS—ALL MAKES; CASH OR ON time. Buy one on our $1 weekly payments. Rentals $2 per month up. Chicago Safe and Mdse. Co., 257 S. Clark-st. Phone Harrison 4446.

THE COLUMBIA AND BAR-LOCK VISIBLE writers for sale and rent. Repairs and supplies for all machines. Columbia Typewriter Mfg. Co., 209 State, R. 306, Republic Bldg.

LOWEST PRICE ON REM., SMITH AND OLIver; rentals $2.50 per mo. W. A. WHITEHEAD, 36 La Salle-st. Tel. Main 585.

RENTALS, 3 MOS. $5; SENT ANYWHERE; EXpert repairing. Typewriting Hdqt., 297 Dearborn.

## PATENTS—PATENT ATTORNEYS.

PATENTS—PROTECT YOUR IDEAS; NO PATent no fee; consultation free; established 1864; hours, 8:30 to 4:30; special appointment for consultation can be made. MILO B. STEVENS & CO., 163 Randolph-st., first floor. Tel. Main 2306. Main office, Washington, D. C.

PATENTS—SEND FOR BOOKLET ON WHAT to Invent, What to Avoid, How to Get Patents, How to Sell Patents, etc. MECHANICS' PATENT BUREAU, 160 WASHINGTON-ST.

IDEAS. JOHN L. KINDT, IDEAS. Patent Attorney, 35 Randolph-st., Write for free booklet. Chicago.

PATENTS—48 PAGE BOOK FREE; HIGHEST references; long experience. FITZGERALD & CO., Department 41, Washington, D. C.

## PRINTING.

THE RYAN & HART CO., PRINTERS AND binders, 22 and 24 Custom House-pl. Telephone: Harrison 490-492. Automatic 9488.

THE B. R. HYMAN CO., PRINTERS: HIGH class booklets and catalogues. Telephone Harrison One-Seven-Two. 121-127 Plymouth-pl., Chicago.

GOOD PRINTING CHEAP! SAMPLES FREE! Save 20% on your printing bills! Good service. E. L. FANTUS, 341 Dearborn-st. Tel. Har. 3673.

LAWRENCE & GORHAM, 351 DEARBORN-ST. Catalogues, booklets, and small job printers. Good work. Prompt service. Tel. Harr. 2911.

## STORAGE AND SHIPPING.

WERNER BROS., FIREPROOF STORAGE, 18-24 Evanston-av., 1968-1970 Evanston-av.—Absolutely fireproof storage warehouses; household removals; packing and shipping. Phone Lake View 31.

BAER'S NEW STORAGE WAREHOUSE, 1353 Milwaukee-av. Tel. Humboldt 647. Iron rooms; furniture and piano moving in padded vans. Second hand furniture bought, sold, and exchanged.

FIREPROOF AND ORDINARY STORAGE, INstructive booklet mailed free. Garfield Park Storage Co., Madison-st. and Albany-av.

FIREPROOF STORAGE; NO ADVANCE CHGS.; h. h. goods bought and sold. BOSWORTH BROS., 6031-3-5 Wentworth-av. Tel. 876 Went.

## MISCELLANEOUS.

TO ALL WHO SUFFER FROM PILES—DON'T fail to write me and get a cure that never failed in 18 years' practice; originated by a medical man. JOHN NOBLE, Oglesby, Ill.

## STEAMSHIP LINES.

**Ocean Navigation.**

ORIENT — CLARK'S 9TH ANNUAL CRUISE, Feb. 7, '07, 70 days, by chartered S. S. "Arabic," 16,000 tons; 3 tours round the world. FRANK C. CLARK, 96 Broadway, N. Y. J. D. O'LEARY, 101 Adams-st.

COOK'S TOURS AROUND THE WORLD—35th annual series. Programs. THOMAS COOK & SON, 234 S. Clark-st.

## STEAMSHIP LINES.

**Ocean Navigation.**

AMERICAN LINE—
PLYMOUTH—CHERBOURG—SOUTHAMPTON
Philadelphia ....Nov. 3 New York ....Nov. 17
St. Paul ....Nov. 10 St. Louis ....Nov. 24
PHILADELPHIA—QUEENSTOWN—LIVERPOOL
Westernland ....Nov. 3 Haverford ....Nov. 24
Merion ....Nov. 10 Noordland ....Dec. 1
ATLANTIC TRANSPORT LINE.
NEW YORK—LONDON DIRECT.
Mesaba ....Nov. 3 Minnehaha ....Nov. 24
Minneapolis ....Nov. 17 Mesaba ....Dec. 1
RED STAR LINE.
NEW YORK—ANTWERP—PARIS.
Zeeland ....Nov. 7 Vaderland ....Dec. 5
Kroonland ....Nov. 21 Finland ....Dec. 12
WHITE STAR LINE.
NEW YORK—QUEENSTOWN—LIVERPOOL.
Celtic ....Nov. 2 Baltic ....Nov. 21
Oceanic ....Nov. 7 Oceanic ....Dec. 5
Teutonic ....Nov. 14 Celtic ....Dec. 12
BOSTON—QUEENSTOWN—LIVERPOOL.
Cymric ....Nov. 15 Arabic ....Dec. 6
To the Mediterranean via Azores.
FROM NEW YORK.
Cretic ....Nov. 3, noon; Dec. 6, March 30
CEDRIC ....Nov. 29, Jan. 5, Feb. 16 } 21,000
CELTIC ....Jan. 19, March 2 } TONS
FROM BOSTON.
Canopic ....Nov. 17, 10:30 am; Jan. 12, Feb. 23
Republic ....Dec. 1, 10:30 am; Feb. 2, Mar. 16
Romanic ....April 27, June 8
F. C. BROWN, Western Passenger Agent,
Phone Central 139. 90-96 Dearborn-st.

A NEW WAY TO THE OLD WORLD—
ITALY AND EGYPT.
FOR SAFETY, SPEED, AND COMFORT TAKE
THE OLD RELIABLE
CUNARD LINE. ESTABLISHED 1840.
TO MEDITERRANEAN and ADRIATIC SEAS.
SPECIAL ANNOUNCEMENT.
The mammoth NEW twin-screw steamship
—CARONIA—
678 feet long, 77 feet wide, 20,000 tons.
SAILS FROM NEW YORK JAN. 5, FEB. 19, FOR
GIBRALTAR, GENOA, NAPLES, ALEXANDRIA
Supplements the new modern twin-screw steamers
Carpathia ....N. Y. Nov. 27 Mar. 26 May 14
Slavonia ....N. Y. Dec. 4 Apr. 9 May 28
Pannonia ....N. Y. Mar. 12 Apr. 30
N. Y.—QUEENSTOWN—LIVERPOOL ROUTE.
Record Passage, 5 days 7 hours 23 minutes.
THE GIGANTIC NEW FAST CUNARDERS,
CARMANIA [Triple-Screw Turbine],
LARGEST TURBINE STEAMSHIP AFLOAT.
CARONIA [Twin-Screw].
TWO OF THE LARGEST IN THE WORLD.
CARONIA ..N. Y. Nov. 6 Dec. 1
Campania ..N. Y. Nov. 10 Dec. 8 Jan. 26
Saxonia ..Boston Nov. 13 Dec. 11 Jan. 22 Feb. 19
Etruria ..N. Y. Dec. 15 Jan. 12
CARMANIA ..N. Y. Nov. 17 Jan. 19
Lucania ..N. Y. Nov. 24 Dec. 22 Feb. 9 Mar. 9
Ivernia ..Boston Nov. 27 Dec. 25 Feb. 5 Mar. 5
Umbria ..N. Y. Dec. 29 Feb. 2
F. G. WHITING, Mgr., Dearborn and Randolph-sts.

NORTH GERMAN LLOYD—
FAST EXPRESS SERVICE.
PLYMOUTH—CHERBOURG—BREMEN.
Kaiser ....Nov. 6, 10 am K. Wm. II ....Jan. 8
K. Wm. II ..Nov. 20, 9 am Kronprinz ....Jan. 22
Kaiser ....Dec. 4, 10 am K. Wm. II ....Feb. 12
Kronprinz ..Dec. 15, 2 pm Kronprinz ....Feb. 26
TWIN-SCREW PASSENGER SERVICE.
PLYMOUTH—CHERBOURG—BREMEN.
*Brand'g ..Nov. 8, 10 am *Chemnitz ..Dec. 6, 10 am
Bremen ..Nov. 13, 10 am *Rhein ....Dec. 11, 10 am
Friedrich ..Nov. 22, 10 am *York ....Dec. 18, 10 am
*Main ....Nov. 27, 10 am Friedrich ....Dec. 27
*Bremen direct.
MEDITERRANEAN SERVICE.
GIBRALTAR—NAPLES—GENOA.
K. Albert ..Nov. 10, 11 am P. Irene ..Jan. 19, 11 am
P. Irene ..Dec. 1, 11 am †Kaiser ..Jan. 26, 11 am
K. Luise ..Dec. 8, 11 am *Neckar ..Feb. 2, 11 am
K. Albert ..Jan. 12, 11 am K. Luise ..Feb. 9, 11 am
†Omits Gibraltar. *Omits Genoa.
From Bremen Piers, 3d and 4th-sts., Hoboken.
NORTH GERMAN LLOYD TRAVELERS' CHECKS GOOD ALL OVER THE WORLD.
OELRICHS & CO., NO. 5 BROADWAY, N. Y.
H. CLAUSSENIUS & CO.,
General Western Agents, 95 Dearborn-st.

HAMBURG-AMERICAN LINE—
TWIN SCREW PASSENGER SERVICE,
PLYMOUTH—CHERBOURG—HAMBURG.
Kaiserin ....Nov. 8 Amerika ....Nov. 22
Pennsylvania ....Nov. 17 *Batavia ....Nov. 24
*To Hamburg direct.
MEDITERRANEAN SERVICE.
TO GIBRALTAR—NAPLES—GENOA.
Hamburg ....Nov. 15 *Deutschland ....Feb. 4
*Moltke ....Dec. 4 Hamburg ....Feb. 19
Hamburg ....Jan. 10 Hamburg ....Mar. 28
*Moltke ....Jan. 29 *Moltke ....April 23
*Has Grill Room and Gymnasium.
Mediterranean and Orient cruise, 79 days.
EIGHT DAYS TO ITALY.
BY THE GREAT FLYER DEUTSCHLAND
FROM NEW YORK FEB'Y 4, 1907.
DURING JAN., FEB., AND MARCH,
SPECIAL CRUISES TO THE MEDITERRANEAN AND THE ORIENT.
ALSO TO
JAMAICA AND THE WEST INDIES.
TOURIST BUREAU.
R. R. Tickets, hotel accommodations, and general information about foreign travel.
Travelers' checks, good all over the world.
Office, corner Randolph and La Salle-sts.

GO TO
JAMAICA
BY THE
PRINZESSIN VICTORIA LUISE
Or by the superb
NEW "PRINZ" STEAMERS.
FIRST CLASS RATES.
$40
and upward, including stateroom and meals.
The Prinzessin Victoria Luise is one of the finest passenger vessels afloat. Carries first class passengers only. Staterooms equipped with lower berths only. Has a gymnasium with latest Zander apparatus. Splendid ship's band. In fact, service, cuisine, and entire equipment equal to the finest transatlantic liners.
For further particulars, booklet, rates, etc., apply
HAMBURG-AMERICAN LINE.
159 Randolph-st.

AVOID A LONG OCEAN VOYAGE—
TAKE A GIGANTIC TWIN-SCREW FLYER OF THE
COMPAGNIE GEN'ALE TRANSATLANTIQUE.
French Line. New York to Havre-Paris, six days.
La Lorraine ....Nov. 8 Dec. 6 Jan. 3 Jan. 31
La Bretagne ....Nov. 10 Dec. 13 Jan. 10 Feb. 7
La Touraine ....Nov. 15 Dec. 20 Jan. 24 Feb. 21
La Savoie ....Nov. 22 Jan. 17 Feb. 14
La Gascogne ....Nov. 24
La Provence ....Nov. 29 Dec. 27 Feb. 28
Special extra departures, use of entire steamer at second cabin rate of $45.
M. W. KOZMINSKI, G. W. Agt., 71 Dearborn-st.

OCEANIC STEAMSHIP CO.—
[A. & A. LINE.]
Sailings San Francisco to HONOLULU every 10 days. To SAMOA, NEW ZEALAND, AND AUSTRALIA. SPLENDID 6,200 TON STEAMERS. Nov. 15, Dec. 6, and every 21 days. TAHITI once a month. Round the world $632.70. Address A. & A. Line, 212 S. Clark-st., or 119 Adams-st., Chicago. 427 Broadway, New York.

CHRISTMAS EXCURSIONS TO EUROPE—
Low rates to Great Britain, Scandinavia, and Continent on our new express steamers, EMPRESS OF BRITAIN and EMPRESS OF IRELAND, sailing Nov. 16, Dec. 1 and 15. From port to Liverpool, first cabin, $65 and upward; second cabin, $45; third class, $28.75. Call or write for particulars. C. E. BENJAMIN, Gen. Agt. Can. Pac. S. S. Lines, 232 South Clark-st., Chicago.

ANCHOR LINE STEAMERS—NEW YORK
GLASGOW—LONDONDERRY—LIVERPOOL.
Furnessia ....Nov. 10 Caledonia ....Nov. 17
Saloon, $50 and $60; second cabin, $35 to $40.
Steerage, $27.50-$28.75.
NEW YORK TO MEDITERRANEAN PORTS.
Perugia ....Nov. 14 Algeria ....Dec. 1
21-25 SHERMAN-ST. TEL. HARRISON 3335.

HOLLAND-AMERICA LINE—
NEW YORK—ROTTERDAM, via BOULOGNE.
Ryndam ....Nov. 7, 9 am N. Ams'm ..Nov. 28, 3 pm
Potsdam ..Nov. 14, 2 pm Stat'dam ..Dec. 5, 10 am
Noordam ..Nov. 21, 10 am Ryndam ..Dec. 19, 7 am
HOLLAND-AMERICA LINE.
69 Dearborn-st. Phone Central 3840.

**Lake Navigation.**

GRAHAM & MORTON LINE—
ST. JOSEPH AND BENTON HARBOR.
Week days 11:30 p. m.
$1.00 one way, $1.50 Rd. Trip, good until used.
$1.45 Niles, Mich. $1.65 So. Bend, Ind.
GRAND RAPIDS—HOLLAND—SAUGATUCK.
Every night at 8 o'clock.
All boats connect with P. M. Ry.
Lake Superior division closes November 20th.
Dock foot Wabash-av. Phone Central 2162.

GOODRICH BOATS—
$1.00 to Milwaukee and Racine 8:00 p. m. daily.
$1.50 to Grand Haven and Muskegon. $2.00 to Grand Rapids, 7:45 p. m. daily, except Sunday.
Docks foot of Michigan-av., city. Ticket office, 103 Adams-st. Phone Central 76.

## RAILWAY TIME TABLES.

**WESTERN ROADS.**

*Daily. §Sunday. ‡Ex. Saturday. †Ex. Sunday. ¶Ex. Monday.

### Rock Island-Frisco Lines.

La Salle station. On the Loop, Van Buren and La Salle-sts. Ticket offices, 91 Adams-st. [Phone C. 4446] and Auditorium Annex.

**—C., R. I. & P. Ry.—**

| | Leave. | Arrive. |
|---|---|---|
| Colo., Dav'pt, D. Mnes, Omaha | * 2:15 am | *10:25 pm |
| Illinois and Davenport Local | * 7:30 am | † 7:35 pm |
| Wash'n, Oak'loosa, D. M'nes | * 7:30 am | † 5:15 pm |
| CALIFORNIA FAST MAIL | | |
| Kansas City, El Paso, Calif. | * 8:30 am | *10:25 pm |
| Peoria | * 8:30 am | *10:25 pm |
| Peoria, R. Island, Davenport | † 1:00 pm | † 1:30 pm |
| St. Paul and Minneapolis | † 4:15 pm | *10:45 am |
| Cedar Rapids and Sioux Falls | * 4:15 pm | * 8:15 am |
| Peru Accommodation | † 5:10 pm | † 9:06 am |
| ROCKY MOUNTAIN LIMITED | | |
| Omaha, Colo. Springs, Denver | * 5:45 pm | * 5:15 pm |
| K. C., St. Jo., Atch., Ft. W., Dal | * 6:00 pm | * 9:40 am |
| Peoria | * 6:00 pm | * 5:15 pm |
| CALIFORNIA SPECIAL | | |
| Kan. City, El Paso, California | * 9:00 pm | *10:25 am |
| IOWA LIMITED | | |
| D. Moines, C. Bluffs, Omaha | *10:00 pm | * 8:15 am |
| C. Rapids, St. Paul & Minn. | *10:00 pm | ‡ 7:17 am |
| Omaha, Colo. and California | *10:32 pm | ‡ 7:17 am |
| Peo., Davnt., Wash., K. C. | *11:30 pm | * 7:00 am |
| St. Joe, Des Moines, Omaha | *11:30 pm | † 7:00 am |

**—C. & E. I. R. R.—**

| | Leave. | Arrive. |
|---|---|---|
| FRISCO LIMITED. | | |
| St. Louis, Eureka Springs, Hot Springs and the Southwest | *10:37 am | * 5:01 pm |
| FRISCO EXPRESS. | | |
| St. Louis, Missouri, Okla., Ind. Territory and Texas | * 8:50 pm | * 6:58 am |
| FRISCO SPECIAL. | | |
| St. Louis and the Southwest | *11:32 pm | * 7:43 am |
| NEW ORLEANS SPECIAL. | | |
| Evansv'e, Atlanta, Birm'gh'm, Montg'm'y, Mobile, New O. | *12:45 pm | * 5:10 pm |
| CHICAGO AND NASHVILLE LIMITED. | | |
| Terre Haute, Nashville, Atlanta, Jacksonville, Mobile and New Orleans | * 7:00 pm | * 9:30 am |
| Danville Special | † 7:07 pm | *10:41 am |
| Danville, Ter. Haute, Marion | * 1:50 pm | † 1:25 pm |
| Mudlavia, V'dersberg, Brazil | †12:03 pm | † 1:25 pm |
| Shelbyville, Marion, Chaffee | * 8:50 pm | * 6:58 am |
| Danville, T. Haute, Evansv. | *11:15 pm | * 6:47 am |

**ENGLEWOOD STATION.**

[63d-st.] Trains leave 15 minutes later and arrive 15 minutes earlier than time shown above.

ATCHISON, TOPEKA & SANTA FE RY.—CITY Office, 105 Adams-st. Phone Central 2037; Dearborn Station, Polk and Dearborn-sts. Phone Harrison 750.

| | Leave. | Arrive. |
|---|---|---|
| Streator, Galesburg, Ft. Mad'n | † 7:58 am | †5:02 pm |
| CALIFORNIA FAST MAIL | * 9:00 am | *8:47 pm |
| Colorado and Texas Flyer | * 9:00 am | *8:47 pm |
| Kansas City Mail | * 9:00 am | *7:50 am |
| Streator and Pekin Express | † 1:00 pm | †1:00 pm |
| Kansas City, Colorado, Texas | * 6:00 pm | *9:15 am |
| S. California & Mexico Exp. | *10:00 pm | *7:35 am |
| Kan. City & San Fran. Exp. | *10:00 pm | *8:47 pm |
| CALIFORNIA LIMITED, K. C'y, Los Angeles, San Diego, and San Francisco | * 8:00 pm | *2:15 pm |

## RAILWAY TIME TABLES.

**WESTERN ROADS.**

*Daily. §Sunday. ‡Ex. Saturday. †Ex. Sunday. ¶Ex. Monday.

### Chicago & North-Western Railway.

Ticket office, 212 Clark-st. (Telephone Central 721) and Wells Street Station. Information Bureau, Telephones Main 965 and Automatic 6286.

| Leave | | Arrive |
|---|---|---|
| † 7:00 am | Milwaukee, Madison | a†1:05 pm |
| a†8:00 am | Milwaukee, Sheboygan, Manitowoc | a†7:55 pm / a†11:15 pm |
| † 8:05 am / § 8:45 am | Rockford and Freeport, via Elgin | † 7:50 pm / § 8:50 pm |
| a†9:00 am | Milwaukee, Green Bay, Menominee | * 6:45 pm |
| * 9:00 am | St. Paul and Minneapolis, Beloit, Janesville, Madison | * 9:05 pm |
| † 9:00 am | La Crosse, Winona and Minnesota | † 9:05 pm |
| * 9:00 am | Marshfield via Merrillan | * 9:05 pm |
| † 9:00 am | Rockford via Harvard | † 6:15 pm |
| *10:15 am | Cedar Rapids, Des Moines, Council Bluffs and Omaha | * 6:45 am |
| †11:05 am | Elgin, Rockford, Freeport | †12:45 pm |
| †11:30 am | Milwaukee, Green Bay, Sheboygan, Manitowoc, Wausau, Marshfield | a†1:05 pm |
| †12:30 pm | Cedar Rapids and intermediate | † 1:40 pm |
| † 2:00 pm | Milwaukee and Madison | a§11:10 am |
| d†3:00 pm | Milwaukee, Green Bay, Menominee | † 4:00 pm |
| † 3:00 pm | Ripon, Green Lake, Grand Rapids | † 9:30 pm |
| a†3:00 pm | Milwaukee, Madison | a†6:45 pm |
| † 4:05 pm | Beloit, Janesville, Madison | †10:00 am |
| † 4:15 pm | Elgin, Rockford, Freeport | *10:25 am |
| † 4:15 pm | Beloit, Janesville via Elgin | †12:40 pm |
| † 5:07 pm | Milwaukee, Sheboygan, Manitowoc, Oshkosh, Appleton Jct., Wausau, Marshfield, Ashland | c*9:45 am |

**The North Shore Special**

| | | |
|---|---|---|
| † 6:00 pm | Milwaukee and intermediate | † 9:00 am |
| c†6:00 pm | Madison via Elgin | *11:15 pm |
| * 6:00 pm | Mason City, Fox Lake | * 8:55 am |
| * 6:00 pm | Northern Iowa and the Dakotas | ¶ 8:55 am |
| b†6:20 pm | Elgin, Rockford, Freeport | † 5:00 pm |

**The North-Western Limited**

| | | |
|---|---|---|
| * 6:30 pm | St. Paul and Minneapolis | * 8:40 am |
| † 6:30 pm | Rockford via Harvard | †10:55 am |

**The Colorado Special**

| | | |
|---|---|---|
| * 8:00 pm | Denver, Salt Lake, Omaha, Des Moines, Sioux City, Bonesteel | f*8:20 pm |
| * 8:00 pm | Milwaukee, Green Bay, Marquette, The Copper Country | * 7:28 am |
| ‡ 8:00 pm | Sault Ste. Marie (Through Sleeper) | ¶ 7:28 am |

**The Overland Limited**

| | | |
|---|---|---|
| * 8:02 pm | Omaha, Sioux City, Ogden, Salt Lake, San Francisco, Los Angeles, Portland | * 9:00 am |
| * 8:04 pm | La Crosse, Winona, Minnesota and Dakota | * 7:00 am |
| *10:00 pm | Janesville, Superior and Duluth | * 7:30 am |
| *10:00 pm | Madison, St. Paul and Minneapolis | * 7:30 am |

**The Los Angeles Limited**

| | | |
|---|---|---|
| *10:05 pm | Omaha, Salt Lake, Los Angeles | *11:55 am |
| *10:05 pm | Cedar Rapids and Des Moines | * 7:30 am |
| *10:30 pm | Milwaukee, Green Bay, Escanaba | * 7:28 am |
| *11:00 pm | Omaha, Sioux City, Black Hills, Denver, Salt Lake, San Francisco, Los Angeles, Portland | * 7:50 am |
| †11:00 pm | Mason City, Fox Lake | † 8:50 pm |
| †11:00 pm | Hawarden and Northern Iowa | ¶ 6:45 am |
| † 2:45 am | Milwaukee, Ashland, Marquette, Wausau, Marshfield, Grand Rapids | a†9:20 pm |
| * 3:00 am | Beloit, Janesville, Madison, St. Paul, Minneapolis, Superior and Duluth | *11:20 am |
| † 3:00 am | La Crosse and Winona | † 6:15 pm |
| † 3:00 am | Green Bay, Menominee | a†9:20 pm |
| † 3:00 am | Milwaukee, Sheboygan, Manitowoc | a†9:20 pm |
| † 3:00 am | Marshfield via Merrillan | ¶ 7:00 am |

(a)D'ly Chicago-Milwaukee. (b)Sun. 7:20pm. (c)Sun. 5:00pm. (d)D'ly to Green Bay. (e)Ar. ex. Mon. from Wausau and Marshfield. (f)Ar from Bonesteel 6:45 am. (h) Mon. only

### Chicago, Milwaukee and St. Paul Railway.

City ticket office, 95 Adams-st. Phone Harrison 3843. Automatic 1611. From Union Passenger Station, Adams and Canal-sts. and Western Ave. Station, Austin and Western Aves. Phone Main 2123.

| Leave. | | Arrive. |
|---|---|---|
| † 7:45 am | Janesville, Madison | † 1:05 pm |
| * 8:00 am | Milwaukee | *10:20 pm |
| † 8:05 am | Janesville | † 3:55 pm |
| † 8:15 am | Elgin, Rockford, Janesville | † 9:30 pm |
| † 8:15 am | Elgin | †10:25 am |
| | Rockford | 6:40 pm |
| * 9:00 am | Day Express—Milwaukee, St. Paul, Minneapolis | * 9:15 pm / *11:15 am |
| † 9:00 am | Wausau and Tomahawk | † 9:15 pm |
| † 9:00 am | Waukesha, Madison | † 9:45 am |
| †10:00 am | Beloit | † 9:45 am |
| †11:30 am | | †12:55 pm |
| †11:30 am | Milwaukee and Waukesha | † 1:45 pm |
| † 1:30 pm | Elgin, Rockford, Janesville, Beloit, Rock Island, Dubuque, Cedar Rapids | † 1:45 pm |
| † 1:50 pm | Milwaukee, Waukesha, Ripon, Berlin, Oshkosh, Beaver Dam | †12:55 pm / †10:20 pm |
| † 3:00 pm | Oconomowoc Special | 5:45 pm |
| † 3:00 pm | Milwaukee, Madison, Beloit | † 9:15 pm |
| † 3:00 pm | Waukesha, Madison, Portage, Green Bay | †12:55 pm |
| † 4:00 pm | Janesville, Madison, Mineral Point | † 8:00 pm |
| † 4:00 pm | Elgin, Rockford | †10:25 am |
| †5:00 pm | Milwaukee, Waukesha, Madison | † 9:45 am / †6:45 pm |
| † 6:00 pm | Milwaukee Special | 9:45 am |
| * 6:35 pm | Savanna, Dubuque, St. Paul, Minneapolis, Iowa, Minnesota | * 7:45 am |

**The Southwest Limited.**

| | | |
|---|---|---|
| * 6:00 pm | Elgin, Rockford, Beloit, Moline, Rock Island, Davenport, Ottumwa, Kansas City | * 8:20 am |
| * 6:05 pm | Sioux City, Sioux Falls | * 8:55 am |
| * 6:05 pm | Denver—One Night Train | * 8:30 pm |
| * 6:05 pm | Janesville and Madison | *10:10 am / † 8:55 pm |
| † 6:05 pm | Prairie du Chien and intermediate | 1:55 pm |

**The Pioneer Limited.**

| | | |
|---|---|---|
| * 6:30 pm | Milwaukee, St. Paul, Minneapolis. Northbound The Pioneer Limited does not stop at Western Avenue. | * 8:55 am |

**The Overland Limited.**

| | | |
|---|---|---|
| * 8:00 pm | Omaha, Des Moines, San Francisco, Los Angeles, Portland | * 9:25 am |
| *10:25 pm | Omaha, Denver, San Francisco, Los Angeles and Portland | * 8:55 am |
| *10:25 pm | Elgin, Moline, Rock Island, Davenport, Ottumwa, Kansas City | * 7:45 am |
| †10:25 pm | Des Moines, Sioux City, Dubuque, Ia., Minnesota, Dakota | * 9:20 pm |
| *10:30 pm | Milwaukee, St. Paul, Minneapolis, Houghton, Calumet | * 7:00 am |
| *10:30 pm | Green Bay, Iron Mountain, Champion, Marquette | * 7:00 am / * 9:25 pm |
| ‡10:30 pm | Ontonagon, Star Lake | * 7:00 am |
| *10:30 pm | Wausau, Minocqua | * 7:00 am |

(e) Milwaukee daily.

### Burlington Route
### Chicago, Burlington and Quincy Railway Company.

Union Passenger Station. Telephone Main 577. Canal and Adams-sts. City ticket office, telephone Central 3117. 220 Clark-st.

| Leave. | | Arrive. |
|---|---|---|
| * 5:00 pm | Denver Limited—for Colorado and Utah | * 8:45 pm |
| *11:00 pm | Overland Express—for Denver, Salt Lake City, San Francisco and Los Angeles | * 6:55 am |
| * 9:20 am | Minnesota Day Limited—for St. Paul, Minneapolis | * 9:25 pm |
| * 6:30 pm | Twin City Limited—for St. Paul, Minneapolis | * 9:00 am |
| *10:50 pm | Twin City Express—for St. Paul, Minneapolis | *11:15 am |
| * 6:20 pm | Kansas City Eli—for Kansas City, St. Joseph, Leavenworth | * 8:00 am |
| * 9:15 am | The Fast Mail—for Galesburg, Burlington, Council Bluffs, Omaha, Lincoln, Cody, Billings, Butte, Spokane, Seattle and Portland | * 9:05 am |
| *11:00 pm | The Northwest Express—for Lincoln, Billings, Helena, Spokane, Tacoma, Seattle and Portland | * 6:55 am |
| *11:00 pm | Black Hills Express | * 9:05 am |
| * 6:00 pm | Missouri River Express—for Council Bluffs, Omaha, Lincoln and Nebraska points | * 9:05 am |
| *11:00 pm | Iowa-Nebraska Express—for Burlington, Council Bluffs, Omaha, Lincoln and Nebraska points | * 6:55 am |
| *11:00 pm | Iowa Express—for Burlington, Des Moines, Ottumwa, Creston, Council Bluffs and Iowa points | * 6:50 am |
| * 9:20 am | Day Limited—for Rochelle, Oregon, Savanna, Galena, Dubuque, La Crosse, Winona | * 9:25 pm |
| * 6:30 pm | Northern Limited—for Rochelle, Oregon, Savanna, Galena, Dubuque, La Crosse, Winona | * 9:00 am |
| *10:50 pm | Northern Express—for Rochelle, Oregon, Savanna, Galena, Dubuque, La Crosse, Winona | *11:15 am |
| *10:50 pm | Illinois-Missouri Express—for Quincy, St. Joseph, Kansas City, Atchison and Leavenworth | * 6:50 am |
| †11:30 am | Illinois Local—for Mendota, Buda, Galesburg, Burlington, Quincy, Yates City (†), Canton (†), Vermont (†), Moline (†), Davenport (†), Rock Island (†), Clinton (†) | † 2:20 pm |
| † 8:20 am | Illinois Local—for Galesburg, Ottawa, Streator | † 6:10 pm |
| † 8:30 am | Northern Illinois Local—for Rochelle, Oregon, Forreston, Rockford | † 2:20 pm |
| † 4:30 pm | Illinois Local—for Ottawa, Streator, Rochelle, Rockford, Sterling | †10:35 am |
| † 4:50 pm | Mendota Local | † 9:30 am |

CHICAGO AND ALTON RAILROAD—
"THE ONLY WAY."
City ticket office, Rector Bldg., cor. Clark and Monroe-sts. Phone Harrison 4470. Union Passenger station, Canal-st., between Adams and Madison-sts. Phone Main 2123.

| L. Chgo. | St. Louis-Springfield trains. | Ar. Chgo. |
|---|---|---|
| * 9:00 am | Prairie State Express | * 8:02 pm |
| *11:25 am | The Alton Limited | * 8:04 pm |
| * 2:30 pm | Springfield Express | † 1:30 pm |
| * 9:00 pm | Palace Express | * 7:15 am |
| *11:45 pm | Midnight Special | * 8:00 am |
| | Streator-Peoria trains. | |
| †11:25 am | Peoria Limited | † 8:04 pm |
| * 5:10 pm | Peoria Express | † 1:30 pm |
| * 6:00 pm | Peoria Hummer | †11:30 am |
| *11:45 pm | Peoria Midnight Special | * 7:15 am |
| | Jacksonville-Kansas City trains. | |
| † 9:00 am | Jacksonville-Mexico | † 8:04 pm |
| * 2:30 pm | Roodhouse Local | † 1:30 pm |
| * 6:00 pm | Kansas City Hummer | * 8:30 am |

WABASH RAILROAD — DEPOT, DEARBORN Station, Polk and Dearborn-sts. Ticket offices, 97 Adams-st. and 13 Congress-st. Telephone—City office [except Sunday], Har. 4500. Depot, H. 750.

| | Leave. | Arrive. |
|---|---|---|
| Decatur Mail and Express | † 7:30 am | † 6:20 pm |
| Banner Blue Limited | *11:30 am | * 7:10 pm |
| Forrest Accommodation | † 4:30 pm | † 9:55 am |
| Peoria and Decatur Accom. | † 5:30 pm | † 6:15 pm |
| St. Louis Limited Express | * 9:17 pm | * 7:17 am |
| St. Louis and Peoria Express | *11:45 pm | * 8:02 am |
| Cont. Lim., N. Y., Boston | *11:00 am | * 3:50 pm |
| Detroit, N. Falls, N. Y. | * 3:00 pm | * 9:30 pm |
| Pittsburg Express | * 3:00 pm | *10:22 am |
| Detroit, N. Falls & Bos. Ex. | *10:32 pm | * 7:15 am |
| Toronto, Mont., and Can. Ex. | * 3:00 pm | *10:22 am |

WISCONSIN CENTRAL RAILWAY—
Depot, 12th-st. and Park row.

| | Leave. | Arrive. |
|---|---|---|
| St. Paul, Min'olis, Ashland, Chip. Falls & Eau Claire | *2:45 am / *6:15 pm | * 9:40 am / *10:50 pm |
| Chip. Falls and Eau Claire | †8:35 am | † 6:15 pm |
| Superior and Duluth | *6:15 pm | * 9:40 am |
| Waukesha, Fond du Lac, Oshkosh, Neenah | *2:45 am / †8:25 am / †1:30 pm / *6:15 pm | * 9:40 am / † 1:05 pm / † 6:15 pm / *10:50 pm |
| Waukesha Local | *4:00 pm | *10:20 am |

CHICAGO GREAT WESTERN RY. — MAPLE Leaf Route. Grand Central Station, 5th-av. and Harrison-st. Office, 103 Adams-st. Phone Harrison 2131.

| | Leave. | Arrive. |
|---|---|---|
| Dubuque, Byron, Sycamore | *7:00 am | †7:40 pm |
| St. Paul, Omaha, Kansas City | 8:45 am | 10:00 pm |
| Byron, Sycamore | 3:00 pm | 10:40 am |
| Omaha, Dubuque | 6:00 pm | 8:15 am |
| Kansas City, Des Moines | 6:00 pm | 8:15 am |
| St. Paul, Minneapolis, Dubuque | 6:30 pm | 8:45 am |
| St. Paul, Omaha, Kansas City | 11:30 pm | 1:50 pm |

## RAILWAY TIME TABLES.

**WESTERN ROADS.**

*Daily. §Sunday. ‡Ex. Saturday. †Ex. Sunday. ¶Ex. Monday.

### ILLINOIS CENTRAL R. R.

All through trains from Central station, 12th-st. and Park-row. City ticket office, 99 Adams-st., phone Cent. 6270.

| Leave. | | Arrive. |
|---|---|---|
| * 9:40 am | N. Orleans-Memphis Special | * 8:30 pm |
| * 6:20 pm | Limited, Memphis, New Orleans, Hot Springs, Ark., St. Louis and Springfield— | *11:30 am |
| *11:28 am | Daylight Special | * 7:45 pm |
| *10:15 pm | Diamond Special | * 7:27 am |
| † 8:20 am | Cairo Local | † 5:20 pm |
| ‡ 2:50 am | Southern Fast Mail | |
| ‡ 2:50 am | Evansville [Sat. at 9:05 p. m.] | |
| ‡ 3:25 pm | Evansville-Nashville Ltd. | * 9:30 am |
| † 3:35 pm | Champaign, Decatur, Pana | † 1:20 pm |
| † 8:30 am | Bloomington & Chatsworth | † 9:30 pm |
| † 5:35 pm | Bloomington & Chatsworth | †11:30 am |
| † 9:05 pm | Cairo [Evansville Sat. only] | * 6:30 am |
| † 3:45 pm | Kankakee and Mattoon | |
| * 6:00 pm | Minneapolis-St. Paul Ltd. | * 9:30 am |
| * 6:00 pm | Omaha-Council Bluffs Ltd. | * 7:30 am |
| * 6:00 pm | Dubuque, S. City, S. Falls | * 7:30 am |
| * 8:20 am | Dubuque & Ft. Dodge Ex. | * 6:05 pm |
| * 2:55 am | Fast Mail, Dubuque & West | * 9:40 pm |
| ‡ 2:55 am | Minneapolis and St. Paul | |
| † 2:10 pm | Rockford Passenger | *10:05 am |
| † 3:45 pm | Rockford, Freep't, Dubuque | †12:25 pm |

**EASTERN ROADS.**

*Daily. §Sunday. ‡Ex. Saturday. †Ex. Sunday. ¶Ex. Monday.

NEW YORK CENTRAL LINES. LAKE SHORE La Salle-st. Station [Van Buren and La Salle-sts.], 31st-st. and Englewood. City ticket office, 180 Clark-st.

| | Leave. | Arrive. |
|---|---|---|
| Day Express | † 7:00 am | † 7:00 pm |
| Limited Fast Mail, N. Y. | * 8:00 am | * 7:30 am |
| Buffalo and Chicago Spec'l | | * 7:50 am |
| New York & Boston Spec'l | *10:30 am | |
| Twentieth Century Limited | * 2:30 pm | * 8:30 am |
| Buffalo & Pittsburg Exp. | | *11:45 am |
| New England Exp. | * 1:45 pm | *11:59 am |
| Buffalo and New York | * 3:00 pm | * 3:00 pm |
| Lake Shore Ltd., N. Y., Bos | * 5:30 pm | * 4:00 pm |
| Pittsburg Limited | * 5:30 pm | * 7:30 am |
| Elkhart Accommodation | † 5:35 pm | * 9:45 am |
| Toledo, Clevel'nd, Columbus, Cha'stown, W. Va. & East | * 8:30 pm | * 7:10 am |
| Toledo, Cleveland, N. Y. | *10:30 pm | * 9:00 pm |
| Fast Mail, Bos. & New Eng. | *11:30 pm | *11:50 am |

NEW YORK CENTRAL LINES. MICHIGAN CENTRAL Central Station, 12th-st. and Park-row, 22d-st., 39th-st., Hyde Park, 63d-st. City ticket office, 238 Clark-st.

| | Leave. | Arrive. |
|---|---|---|
| Michigan Mail | † 3:00 am | † 7:50 pm |
| Detroit Mail and Exp. | † 7:10 am | † 6:00 pm |
| The Wolverine, Det., N. Y. | * 8:45 am | * 3:30 pm |
| New York & Boston Spec'l | *10:30 am | *x 2:55 pm |
| Grand Rapids Express | † 1:15 pm | † 12:35 pm |
| Niag. Falls, N. Y. & Boston | *x 3:00 pm | *x 9:10 pm |
| Chi. & Kalamazoo Accom. | † 3:15 pm | † 10:45 am |
| M. C. Ltd., Buffalo, N. Y. | *x 5:00 pm | *x 8:45 am |
| Grand Rapids & Nor. Mich. | † 5:30 pm | † 4:50 pm |
| Detroit & Bay City Exp. | *10:00 pm | * 7:30 am |
| Atlantic Exp., N. Y., Bos. | *x11:55 pm | *x 7:30 am |
| Grand Rapids & Nor. Mich. | *11:55 pm | * 7:15 am |

x Via Niagara Falls.

NEW YORK CENTRAL LINES. BIG FOUR ROUTE Central Station, 12th-st. and Park-row, 22d-st., 39th-st., Hyde Park and 63d-st. City ticket office, 238 Clark-st.

| | Leave. | Arrive. |
|---|---|---|
| Indianapolis & Cincinnati | * 9:00 am | * 5:30 pm |
| Louisville | * 9:00 am | † 5:30 pm |
| Cincinnati & Washington | * 1:00 pm | * 6:40 pm |
| Indianapolis & Cincinnati | * 9:00 pm | * 7:10 am |
| Lafayette & Louisville | * 9:00 pm | * 7:10 am |
| Indianapolis & Cincinnati | *11:30 pm | * 7:45 am |

CHICAGO, INDIANA AND SOUTHERN R. R. La Salle-st. Station

| | Leave. | Arrive. |
|---|---|---|
| Danville Day Express | * 7:15 am | *10:05 pm |
| Danville & Cairo Express | * 6:35 pm | *11:00 am |
| Kentland Accommodation | * 1:50 pm | * 9:40 am |

GRAND TRUNK RY. SYSTEM — DEARBORN Station. Phone Har. 755. City ticket office, cor. Clark-st. and Jackson-blvd. Phone Har. 1757. All trains stop at 47th-st.

| | Leave. | Arrive. |
|---|---|---|
| New York and Philadelphia via Niagara Falls, the Grand Trunk-Lehigh Valley Route | *11:05 am / * 3:02 pm / *10:30 pm | *7:42 am / *2:00 pm / *9:10 pm |
| Toronto, Montreal, Portland, Boston, Niag. Falls, Buffalo | * 3:02 pm / *10:30 pm | *7:42 am / *9:10 pm |
| Detroit and Mt. Clemens | *11:05 am / * 3:02 pm / *10:30 pm | *7:42 am / *2:00 pm / *9:10 pm |
| Saginaw and Bay City | *11:05 am / *10:30 pm | †9:10 pm / *7:42 am |
| Local Michigan stations | † 8:32 am | *7:00 pm |
| Local cemeteries & Harvey | *12:02 pm | *3:18 pm |
| Local, Valparaiso | * 4:42 pm | *9:30 am |

MONON ROUTE—
Ticket office, 182 Clark-st. Phone Central 5487. Depot, Dearborn Station. Phone Harrison 755.

| Lv. Chi. | [stops at 47th and 63d-st.] | Arr. Chi. |
|---|---|---|
| * 2:45 am | Indianapolis & Cincinnati | *12:00 n'n |
| * 2:45 am | Lafayette & Louisville | * 7:10 am |
| * 8:30 am | French Lick & W. B. Spgs. | * 5:55 pm |
| * 9:00 am | Indianapolis, Cincin., Dayton | * 5:55 pm |
| *12:00 n'n | Indianapolis, Cincin., Dayton | * 8:40 pm |
| †12:00 n'n | Laf'te, F. Lick & W. B. Spgs. | * 5:55 pm |
| * 3:05 pm | Lafayette Accommodation | *10:35 am |
| * 9:00 pm | Lafayette & Louisville | * 7:10 am |
| *11:20 pm | Indianapolis, Cincin., Dayton | * 7:40 am |
| * 9:00 pm | French Lick & W. B. Spgs. | * 7:10 am |

PERE MARQUETTE—GRAND CENTRAL STATION, Harrison-st. and 5th-av. Ticket office, 206 S. Clark-st. [Phone 4733 Harrison], Englewood [Union Station], Grand Crossing, and South Chicago [Pennsylvania Stations].

| | Leave. | Arrive. |
|---|---|---|
| Grand Rapids Express | † 7:40 am | * 1:15 pm |
| Grand Rapids Flyer | †12:00 n'n | † 4:40 pm |
| Grand Rapids Express | † 4:40 pm | †10:55 pm |
| Grand Rap. Night Express | *11:55 pm | * 6:55 am |

NICKEL PLATE—NEW YORK, CHICAGO & ST. Louis R. R.—La Salle Station, Van Buren and La Salle. Ticket office, 107 Adams-st. and Auditorium Annex. Phone Central 2057.

| | Leave. | Arrive. |
|---|---|---|
| New York and Boston Express | 10:35 am | 9:15 pm |
| New York Express | 2:32 pm | 4:50 pm |
| New York and Boston Express | 9:15 pm | 7:40 am |

## IN THE REAL ESTATE WORLD.

Another large concern in the Canal street district to be occupied by the new Northwestern passenger station has found a new location. The Gould company, manufacturers of pumps and well supplies at 22 and 24 North Canal, between Randolph and Lake streets, has leased from the Newberry library a six story building to be erected by the latter at the southeast corner of Ohio and Franklin streets. It will have ground floor dimensions of 88x110 feet and is to be ready for occupancy by Feb. 15. The terms of the lease, which runs for ten years, are withheld. The Gould company now occupies a five story building.

**Buy New Factory Site.**

The Brown & Sharpe Manufacturing company, at 16 and 18 Clinton street, has purchased for $60,000 the vacant property at the northeast corner of Desplaines and Washington street and will erect a new plant there. The property fronts 75¼ feet on Desplaines, with a depth of 150 feet on Washington street. The sale was negotiated by W. D. Kerfoot & Co.

John J. Mitchell has sold to Albert A. Newman the property at the southwest corner of Indiana avenue and Twenty-sixth street, 100 by 130 feet, with four story store and flat building. A nominal consideration appears in the deed, but the purchaser gave back a trust deed for $42,500 five years at 5 per cent.

**Make Loan on Trust Deed.**

Harold A and John C. Howard, trustees of the estate of Sarah Howard, have given a trust deed to the Chicago Title and Trust company to secure a loan of $100,000 due Jan. 15, 1917, at 4½ per cent. It is secured by the property at the northeast corner of Wabash avenue and Sixteenth street, 70x170 feet, under long term lease to the Manufacturers Furniture Exchange. The loan is to be used in the construction of the building.

A loan of $140,000 five years at 4½ per cent has been made by Edgar M. Snow & Co. on the property at 352 and 356 Dearborn street with twelve story building.

Max Eichberg has sold to Louis Rosenbluth, the flat property in Vincennes avenue 198 feet south of Forty-fourth street, 49x165 feet, east front, for $39,000.

**Real Estate Transfers.**

ROGERS PARK.

Albion's sub., lt 18, s e ¼, 32, 41, 14, Oct. 29 [B. F. Weber to Hugh O'Neill] ....$ 3,000
Touhy-av., 392 w of Sheridan-road, s f, 50x164, July 24 [F. C. Lewin to Allie E. Newbury] .... 8,500

LAKE VIEW.

Clifton-av., 225 s of Barry, e f, 25x121, Oct. 27 [F. I. Fee to Fred'k W. Paus] .... 2,500
Kenmore-av., 222 s of Leland, w f, 50x143, incumb. $15,000, Oct. 5 [William B. McChesney to John F. Mortensen Jr.] .... 25,000
Melrose-st., 211 e of Leavitt, s f, 24x125, Oct. 30 [C. M. Anderson to Carl J. Warncke] .... 4,000
Southport-av., 249 n of Roscoe-st., e f, 25x120, Oct. 29 [Lucy M. Gloe to George L. Schirmer and wife] .... 1,650

JEFFERSON.

Addison-st., 300 e of Hamlin-av., s f, 50x125, incumb. $2,200, Oct. 30 [Walter W. Wilcox to Mary Stanger] .... 2,000
Dickinson's sub., lt 36 to 38, s e, 16, 40, 13, Oct. 17 [H. E. Dickinson to Johanna M. Falkenberg] .... 1,100
41st-av., N., 264 s of Dickens, e f, 25x125, incumb. $2,500, Oct. 31 [I. B. Leuschke to Clara H. Leuschke] .... 4,500

NORTH TOWN.

Larrabee-st., No. 153, 25x130, incumb. $600, Oct. 29 [Wm. Davidson to August Katzules and Wm. Eliopulos] .... 4,500
North Park-av., 186 s of Webster, e f, 24x169, Oct. 4 [est. of A. Bauer to Nich W. Hacker] .... 2,000
Same ppty., Oct. 4 [Max Bauer et al. to same] .... 5,000
Same ppty., Oct. 27 [N. W. Hacker to Walter S. Bogle] .... 5,000

SOUTH TOWN.

Groveland-av., 61 s of 29th-st., e f, 37x90, incumb. $5,000, Oct. 30 [Ray Green to Wm. Tempel] .... 10,000
Morgan-st., 156 s of 33d, w f, 26x119, Oct. 9 [L. Czeslawski to Herman Struzyna and wife] .... 7,800
Union-st., bet. 22d and 23d-sts., w f, 25x120, Oct. 30 [F. Schulz et al., by M. in C., to Marie Hatsch] .... 1,583
Wabash-av., bet. 27th and 28th-sts., w f, 20.8½x120, Oct. 31 [C. H. Jackson to Jas. S. McCullough] .... 3,000
Wallace-st., 549 n of 35th, e f, 30x125, Sept. 29 [S. E. Gray to John Madrow et al.] .... 1,000

CALUMET.

112th-pl., 239 w of State-st., s f, 37¼x124¾, Oct. 9 [F. Meyer to John A. Kurz] .... 2,000

HYDE PARK.

Eggleston-av., 149 n of 120th-st., e f, 26x125¼, Sept. 12 [B. F. Seuey to Philomene M. Galloy] .... 2,400
Ewing-av., 166 n of 95th-st., w f, 20x125, Oct. 24 [M. Ferguson to Mandel Silverman] .... 2,300
Lexington-av., 150 s of 62d-st., e f, 50x180, Oct. 22 [D. B. Lyman to William G. Weatherhead] .... 5,500

Prairie-av., 272 n of 45th-st., e f, 25x160, incumb. $5,000, Oct. 31 [Martin T. Krueger to Bridget Roach] .... 11,500
74th-st., 125 w of Bond-av., n f, 25x110, Oct. 31 [John A. Kelly to Ella V. Hall] .... 3,500
74th-st., 100 w of Bond-av., n f, 35x110, Oct. 31 [same to Elizabeth H. Merrill] .... 3,600
78th-st., 111 e of Sherman-av., s f, 28x95, Oct. 30 [I. H. Larson to John H. Moe] .... 1,200
Superior-av., 210 s of 87th-st., w f, 25x140, incumb. $1,500, Oct. 27 [William B. Austin to Harry Stern] .... 2,500
Vincennes-av., 198 s of 44th-st., e f, 49x165, subject to existing incumbrances, Oct. 30 [Max Eichberg to Louis Rosenbluth] .... 39,000
Woodlawn-av., bet 45th and 46th-sts., w f, 100x140, Oct. 30 [James I. Cochran to Thomas A. Collins et al.] .... 15,000

LAKE.

Aberdeen-st., 24 s of 68th, e f, 24x124, incumb. $2,500, Oct. 25 [F. C. Tieman to William F. Tempel] .... 4,500
Ashland-av., 100 s of 64th-st., w f, 25x122¾, Aug. 14 [W. Krebs et al. to Charles Millar] .... 1,650
Englewood Hill, lots 44 to 46, block 5, Oct. 12 [E. A. Keane to George F. Ostrander] .... 1,200
51st-st., 98 e of Morgan, n f, 25x124, Oct. 30 [M. A. Mulligan to Emilie Liebich] .... 2,800
Green-st., 166 s of Garfield-blvd., w f, 25x180, Oct. 31 [Miss Mary Frances Catharine Perkins to Ann Smith] ....
Justine-av., 50 s of 54th-st., e f, 25x121, Oct. 3 [P. Gore to Katherine Brauer] .... 2,600
Justine-av., 249 s of 48th-st., w f, 25x124, Sept. 27 [K. Brauer to Karl Kunz] .... 1,700
Lincoln-st., 238 n of 46th, w f, 24x124, Oct. 19 [L. Carr to Anton Kwak and wife] .... 1,400
Loomis-st., 140 n of 51st, w f, 25x124, Oct. 29 [M. Welter to John Schuch] .... 1,575
Marshfield-av., 60 n of 60th-st., w f, 25x121, incumb. $1,600, Oct. 26 [F. C. Rowley to Mathilda Carr] .... 3,000
Marshfield-av., n e cor 45th-st., w f, 48x123, Oct. 5 [James H. Ashby et al. to city of Chicago] .... 2,000
Paulina-st., 220 s of 64th, e f, 30x125, Oct. 31 [M. Maisel to James H. Wise and wife] .... 4,750
Paulina-st., 147 n of 57th, e f, 25x125, Aug. 30 [estate of B. Rooney to Fannie H. Davis] .... 1,150
Peoria-st., 260 n of 74th, w f, 50x124¼, Oct. 27 [E. Liebich to Margt. McCarthy] .... 1,400
Sangamon-st., 73 s of 57th, w f, 25x124, incumb. $3,200, Oct. 31 [John Olson to Patrick Cavanaugh and wife] .... 6,100
Sangamon-st., 125 n of 60th, w f, 25x124.8, Oct. 30 [C. A. Hultgren to Nels Anderson] .... 4,400
Sangamon-st., 98 s of 57th, e f, 25x124, Aug. 13 [A. M. Trenchard to August Barz] .... 1,400
61st-st., 24 e of Bishop, s f, 48x124, Oct. 23 [L. N. Considine to Chas. B. Johnson] .... 1,100
Spaulding-av., 72 n of 57th-st., e f, 49x126, Oct. 22 [Ella Charbeneau to John W. Burst and wife] .... 1,250
Union-av., 325 s of 48d-pl., e f, 25x125, Oct. 29 [C. A. Tuttle to Chas. Detrick] .... 1,200
Wood-st., 79 n of 64th, w f, 25x123, Oct. 27 [A. Ange to Chas. A. Schroeder] .... 3,700

WEST TOWN.

Albany-av., 150 n of 19th-st., e f, 25x148, incumb. $6,500, Oct. 23 [T. Sujack to Benj. B. Simbor] .... 9,000
Austin-av., 135 n of Frink-st., w f, 50x148, Oct. 31 [Wm. W. Thompson to Jennie Filson] .... 6,500
California-av., 480 s of Harvard-st., w f, 50x125, Sept. 20 [estate of John Griffin to Joseph Herrmann] .... 1,950
Clifton Park-av., bet 24th and 25th-sts., w f, 30x125, Oct. 10 [Esther Scott to Alvis Chroustorsky and wife] .... 1,100
18th-st., s w cor Albert, n f, 24x100, incumb. $2,000, Oct. 30 [V. Ruzicka to Syril R. Jandus and wife] .... 5,500
99 Emerson-av., 24x92, Oct. 30 [estate of Geo. A. Hamilton to Max Gittelson and Harry Richman] .... 1,900
Erie-st., 240 w of Franklin-av., n f, 40x118, Oct. 17 [A. A. Strom to Mary A. Chausing] .... 3,500
Flournoy-st., 190 w of Francisco, av., n f, 28x99.8, incumb. $6,300, Oct. 31 [E. M. Roughan to Michael J. Roughan] .... 8,000
Hamlin-av., 75 n of 15th-st., e f, 50x125, and o. p., Oct. 30 [L. G. Myers et al., by M. in C., to Wm. Kaspar] .... 5,578
Harding-av., 259 n of 19th-st., e f, 37¼x129, Oct. 23 [M. V. Denvir to Mary E. Morey] .... 6,000
Homan-av., 215 s of 27th-st., w f, 25x125, Oct. 29 [J. Perkins to Katerina Perkans] .... 2,100
Humboldt-blvd., n w cor Washtenaw-av., s f, 36x166, Oct. 5 [John F. Mortensen Jr. to Albert L. Brewster] .... 10,000
Leavitt-st., 48 s of Luebeck, w f, 24x100, Oct. 25 [A. Koepp to Wilhelm Koepp] .... 1,600
Madison-st., n w cor Franklin-av., s f, 58.6x140, Oct. 30 [Robt. Morris to Matthew J. Farley] .... 2,600
Monroe-st., 275 w of 43d-av., n f, 26x121, Oct. 30 [E. A. Tifft to John McMahon] .... 1,075
Myrtle-st., n e cor Taylor, w f, 51x112, Oct. 30 [J. Y. Cohn to Albert Cohn] .... 8,900
North-av., 51 w of N. 40th-ct., n f, 48x125, Oct. 5 [H. Miner to Jacob Nelles] .... 1,500
North-av., 50 w of Talman, n f, 25x108, incumb. $6,700, Oct. 31 [Ole Anda to Lawritz E. Rosenborn et al.] .... 10,000
Ohio-st., 192 w of Leavitt, s f, 24x124, Oct. 18 [M. McAuliffe to Minnie Cohn] .... 3,100
Park-av., 72 e of S. 45th, n f, 25x125, Oct. 17 [V. E. Afolter et al. to Ellen Riordan] .... 3,800
Paulina-st., n e cor Centennial-ct., w f, 24x96, Oct. 23 [A. M. O'Kelly to John Pruisnowski] .... 3,000
Ridgeway-av., 100 s of 15th-st., e f, 50x125, Sept. 19 [K. M. Rehm to Anna Silhanek] .... 1,700
St. Louis-av., n w cor 16th-st., e f, 48x125, Sept. 26 [Vaclav Salat to Paul Hanko] .... 15,000
St. Louis-av., 125 s of Huron-st., e f, 25x93, Oct. 30 [E. A. Larson to Clara G. Geer] .... 1,100
Sawyer-av., 125 s of 28th-st., w f, 25x124, Oct. 22 [John W. Jedlan to Frank Hatak and wife] .... 1,885
Sawyer-av., 100 s of 28th-st., w f, 25x124, Oct. 22 [same to Frank Fanta and wife] .... 1,850
17th-st., 185 w of Union, n f, 24x100, Oct. 23 [M. Schied et al., by M. in C., to Alice Burke] .... 3,100
Same ppty., Oct. 24 [A. Burke to Jos. Barisik et al.] .... 3,100
Simm's sub., l. 21, b. 4, n n e, 9-39-13, Oct. 1 [W. R. Simms to Emily J. Smith] .... 1,513
16th-st., s e cor Morgan, n f, 22x100, Oct. 29 [L. M. Gehrke to Edward Landsberg] .... 4,300
Spaulding-av., 97 n of 27th-st., w f, 24x125, Oct. 30 [Marie Paviat to Anna Stasie Masouch] .... 3,000
Superior-st., 200 w of Waller-av., s f, 40x136, Oct. 16 [J. D. Vandercook to Christ Holst and wife] .... 1,200
Talman-av., 275 s of North, e f, 50x125, Sept. 9 [M. S. Eldredge to Albert B. Halverson] .... 5,000
Talman-av., 300 s of North, e f, 25x125, Oct. 27 [A. B. Halverson to Ernst Carlson] .... 1,200
Throop-st., 288 n of 18th-st., e f, 23.10x125, Oct. 31 [J. Fiala to Frank Krumphansl] .... 3,800
Troy-st., 300 n of 19th, e f, 33x123, Sept. 26 [J. W. Jedhan to Cleo Orr] .... 1,275
Troy-st., n e cor 13th, w f, 25x125, Oct. 29 [C. Herdlicka Jr. to Hyman Edelman] .... 1,675
Trumbull-av., between 25th and 26th-sts., e f, 30x125, incumb. $1,600, Oct. 25 [F. Blazejovsky to Frank Janda] .... 4,105
Turner-av., 203 s of 15th-st., e f, 25x124, Oct. 30 [H. Kramer to Chas. W. Franz] .... 6,000
12th-st., 85 w of Clinton, n f, 41x110, Oct. 30 [Jacob Williams et al. to Morris and Rose Walner] .... 10,000
12th-pl., 48 w of Laflin-st., n f, 48x124, incumb. $1,350, Oct. 31 [Edward J. Cosgrove to Fred Wolf] .... 3,500
26th-st., 75 e of Sawyer-av., n f, 25x120, Oct. 30 [Mary Bund to Josef Kratochvil] .... 4,400
Same ppty., Oct. 30 [J. Kratochvil to Alois Kratochvil and wife] .... 4,500
31st-st., 78 e of S. 44th-av., s f, 81x115, Oct. 29 [A. Wachowski to Marta Klein] .... 1,125
Washtenaw-av., 231 s of Courtland-st., w f, 25x125¾, incumb. $900, Oct. 31 [Elise Scheidemann to Otto C. Mollnhauer] .... 3,100
Whipple-st., 224 n of Franklin-av., e f, 25x125, June 1 [A. A. Larsen et al. to Balser T. Dahl] .... 2,830
Whipple-st., 25 n of 23d, w f, 26x126, Oct. 5 [C. Pawelczyk to M. Wieczorek] .... 1,400
Harlem, Scoville's add., n 100, l. 1, Oct. 22 [Whipple-st., 194 s of 23d, w f, 25x127, Oct. 13 [Marta Klein to Stan Bolnski and wife] .... 6,200
Will-st., 166 s of Augusta, e f, 25x125, m. or l., Oct. 29 [M. Spilo to K. Misiura] .... 3,663
Willow-av., 72 n of Lake-st., w f, 72x149, Oct. 1 [Ida Roeser to Frank J. Hetzel] .... 10,500
Wood-st., 173 s of Thomas, e f, 25x125, Oct. 12 [Richard G. Borck to Wal Adamkiewicz] .... 5,100

BARRINGTON.

Township 42, pt. n w ¼, 1, 42, 9, Oct. 19 [M. Hurter to Emiel Frick] .... 2,600

BREMEN.

Gilson's sub., pt. l. 3, s w ¼, 4, 36, 13, Oct. 19 [H. G. Lamont to Lillian G. Thomas] .... 3,700

BLOOM.

Chicago Heights, l. 12, b. 151, Aug. 6 [M. S. Falkenau to Frank Vellano] .... 1,000
Circuit ct. ptn., pt. l. 6, 32, 35, 14, Oct. 26 [H. H. Keeney to Max Lau] .... 2,500

CICERO.

Berwyn, l. 11 and 12, b. 17, and o. p., Feb. 24 [Wm. McCumber to Ida M. Smith] .... 2,000
Harlem, Scoville's add., n 100, l. 1, Oct. 22 [G. H. Fitts to Thos. H. Gale] .... 7,000

HANOVER.

Township 41, pt. s w ¼, 27, 41, 9, Oct. 10 [W. Kreger to Robt. E. Christman] .... 3,000

LYONS.

Cossitt's sub., l. 26, b. 27, n w, 4, 38, 12, incumb. $2,000, April 26 [F. C. Lang to Harry W. Dietrich] .... 4,000

MAINE.

Edison Park, l. 18 and 19, b. 4, incumb. $1,400, Oct. 29 [J. F. Reynolds to Emily Vance] .... 2,500

NEW TRIER.

Wilmette, l. 9, b. 24, Oct. 31 [G. S. Johnston to John H. McDonnell] .... 4,000

NORWOOD PARK.

Township 40, pt. s e ¼, 7, 40, 12, Oct. 29 [M. I. Smith et al., by M. in C., to Arthur Young] .... 17,500

RIDGEVILLE.

Evanston, No. 1606 Wesley-av., 50x132, Oct. 22 [C. Fred Yegge to Wm. A. King] .... 20,000

**Building Permits.**

1031-33 W. Fullerton-av., 2 story brick engine house, city of Chicago .... $15,000
425 Augusta-st., 3 story brick flat, Richard Burke .... 6,000
5634 Sophia-st., 2 story frame flat, Richa Kiesewitter .... 4,000
1337 W. 45th-st., 1 story brick store, C. D. Armstrong .... 1,000
54 Peoria-st., 3 story brick rear addition, Carter White Lead company .... 4,900
1244 Lunt-av., 2 story frame residence, C. H. Thompson .... 6,000
2154 Southport-av., 2 story brick flat, John McCarthy .... 3,800
740-750 Evanston-av., six 1 story brick cottages, D. W. Potter .... 18,000
1390 Balou-st., 2 story brick flat, W. E. Pauli .... 4,000
625-27 W. Warner-av., two 1½ story frame cottages, Otto Dobrath .... 3,600
2212 N. Whipple-st., 2 story frame flat, R. Larson .... 3,500
1503 N. Mozart-st., 2 story brick flat, Wilhelmina Weiss .... 6,000
679 N. Artesian-av., 1 story brick basement, Edward Hering .... 2,200
1445-47 Division-st., two 1½ story brick cottages, Arestides Voihis .... 3,000
1540 N. Central Park-av., 2 story brick flat, J. Murkowski .... 4,600
883 Walnut-st., 2 story brick flat, Charles Kruse .... 5,000
1190 Trumbull-av., 2 story brick shop and flat, Otto Drtina .... 5,700
1075 Buckingham-pl., 3 story brick flat, F. T. Quinn .... 7,000
1171 Racine-av., 3 story brick flat, Axel Peterson .... 7,000
1169 Racine-av., 3 story brick flat, Axel Peterson .... 7,000
1019 Early-av., 2 story frame flat, Mott & Smith .... 3,000
712-14 W. 73d-st., two 2 story brick flats, John Sandelman .... 8,000
10322 Avenue H, 1½ story frame cottage, H. A. Man .... 1,800
9636 Avenue N, 1½ story frame cottage, L. A. Frey .... 1,200
Exchange-av. and Peoria-st., 1 story brick storage, Union Stockyard and Transit company .... 1,800

# IN THE FINANCIAL WORLD.

## JOHN C. KING TO RETIRE FROM BROKERAGE BUSINESS JAN. 1.

**Other Members of the Firm of Which He Is the Head Will Continue Its Affairs — Metropolitan Elevated Railroad for October Breaks All Records for Number of Passengers Carried—Northwestern "L" Also Makes Gains for the Month.**

John C. King, head of the firm of John C. King & Co., and one of the well known brokers in both New York and Chicago, will retire from business on Jan. 1 next. Mr. King went into the stock brokerage business about ten years ago. He began in a small way, the name of the firm being King, Hubbard & Co. That firm name gave way to King, Alward & Co. The next change was to John C. King & Co. Then five or six years ago the firm became King, Hodenpyl & Co. After the dissolution of that partnership something over a year ago, the firm name again became John C. King & Co.

When the Moore brothers, W. H. and J. H., failed in 1896, through the collapse of the boom in Diamond Match, they were in debt something over $4,000,000, owing large amounts to La Salle street commission houses. Mr. King notified W. H. and J. H. Moore that he had charged off the losses incurred and that they owed him nothing.

Then the Moores, through the organization of the National Biscuit company, began to make large profits as promoters. The National Biscuit company was followed by the promotion of the American Tin Plate company and a number of other industrial concerns. Mr. King among others was not forgotten for his act in releasing the Moores from their obligation to him. They showered orders upon the King house and Mr. King's business grew and flourished. As his circle of acquaintances among the men who were making new corporations grew so did his commissions and having managed his affairs prudently he will retire at the end of the year, reputed the possessor of a considerable fortune. Some of his friends, however, are willing to predict that he is yet too young and too successful to leave permanently the field of business activity.

**The New Firm.**

A new firm composed of remaining members will succeed to the business of John C. King & Co. The head of the new firm, O. E. Babcock, has been associated with Mr. King six or seven years. Mr. Louderback, another member, is identified with the Crerar estate and holds a number of positions of trust. Mr. Rushton is younger in the business field than his partners. He has had an interest in the firm of John C. King & Co. The following statement was given out at the firm's office yesterday:

"The co-partnership of John C. King & Co. expires by limitation on Jan. 1 next. John C. King and Emanuel Beranek will retire from business and the remaining partners, Orville E. Babcock, Joseph A. Rushton, and William J. Louderback, will continue the business, succeeding to the firm of John C. King & Co.

"John H. Holden, who has managed the New York office of John C. King & Co. for several years, will have an interest in the business of the new firm, and will continue as manager of the New York branch. Mr. King intends going abroad indefinitely soon after the first of the year."

**"L" Roads Make Records.**

The Metropolitan Elevated for the month of October broke all records in the matter of traffic. The daily average was 142,671 passengers, being an increase of 10,681 over the corresponding month last year. The percentage of gain was 8.09 per cent. The increase was partly attributable to the baseball business, the championship series falling within the month.

The Northwestern elevated also made a record for the month. The conversion of the former cable systems into trolley lines instead of injuring the Northwestern has helped it because of the unsatisfactory service given by the surface lines. So many cars were crowded on the former cable lines that, in connection with merchandise traffic and the use of bridges instead of tunnels, the street cars were blocked, and in consequence the elevated was patronized at the expense of the trolley cars.

The South Side L made a relatively better exhibit than for September. In the latter month a decrease was shown, while for October there was a small gain, .87 per cent. The figures follow:

METROPOLITAN L.

| | 1906. | 1905. | Increase. | Pct. |
|---|---|---|---|---|
| January | 129,730 | 116,013 | 13,717 | 11.82 |
| February | 135,860 | 121,177 | 14,683 | 12.00 |
| March | 138,169 | 124,852 | 13,316 | 10.66 |
| April | 137,477 | 124,946 | 12,481 | 9.98 |
| May | 136,735 | 125,164 | 11,571 | 9.24 |
| June | 133,974 | 124,569 | 9,415 | 7.55 |
| July | 123,370 | 113,578 | 9,792 | 8.69 |
| August | 123,512 | 116,395 | 7,117 | 6.11 |
| September | 126,975 | 124,427 | 2,548 | 2.05 |
| October | 142,671 | 131,990 | 10,681 | 8.09 |

SOUTH SIDE L.

| | 1906. | 1905. | Increase. | Pct. |
|---|---|---|---|---|
| January | 92,406 | 84,659 | 7,747 | 9.03 |
| February | 95,077 | 88,173 | 6,904 | 7.83 |
| March | 95,466 | 91,384 | 4,082 | 4.46 |
| April | 95,756 | 91,901 | 3,855 | 4.19 |
| May | 97,159 | 89,971 | 7,188 | 7.99 |
| June | 101,770 | 93,941 | 7,829 | 8.33 |
| July | 92,976 | 85,272 | 7,704 | 9.03 |
| August | 88,539 | 85,288 | 3,251 | 3.81 |
| September | 89,749 | 89,022 | *727 | *0.81 |
| October | 93,577 | 92,824 | 753 | .87 |

NORTHWESTERN L.

| | 1906. | 1905. | Increase. | Pct. |
|---|---|---|---|---|
| January | 81,191 | 73,728 | 7,463 | 10.12 |
| February | 83,572 | 78,773 | 4,799 | 6.09 |
| March | 85,154 | 80,500 | 4,654 | 5.78 |
| April | 84,224 | 79,779 | 4,465 | 4.98 |
| May | 81,748 | 77,863 | 3,885 | 4.98 |
| June | 80,165 | 75,837 | 4,328 | 5.70 |
| July | 73,308 | 67,488 | 5,820 | 8.62 |
| August | 73,176 | 68,938 | 4,238 | 6.14 |
| September | 77,508 | 74,307 | 3,201 | 4.30 |
| October | 88,384 | 80,642 | 7,702 | 9.55 |

*Decrease.

**Pennsylvania Dividend Increase.**

The increase in the dividend rate of the Pennsylvania from a 6 to a 7 per cent basis did not help Pennsylvania stock, except for a few points. It is presumed the dividend was raised in order to cause the stock to sell above 150. There is something like $100,000,000 of bonds which are convertible into stock at 150. But as the stock has been selling around 140, the convertible bonds have found no takers and have remained on the hands of the underwriters. If these bonds can be made marketable through their privilege of conversion, why then the syndicate will be unable to unload them.

The fact that no change was made in the dividend on Chesapeake and Ohio did not occasion much disappointment.

**Dividends Declared.**

The Pennsylvania railroad declared a semi-annual dividend of 3½ per cent. This is an increase of ½ of 1 per cent over the previous disbursement which was made on May 31 last, and places the stock on a 7 per cent basis. The dividend is payable Nov. 30 to holders of record Nov. 5.

The Chesapeake and Ohio railway has declared the regular annual dividend of 1 per cent payable Nov. 30 to holders of record Nov. 7.

The International Salt Co. has declared the usual quarterly dividend of 1 per cent payable Dec. 1. Books close Nov. 15 and reopen Dec. 2.

**New York Curb Transactions.**

| | Sales. | Open. | High. | Low. | Close. |
|---|---|---|---|---|---|
| Alaska Mng | 1,900 | 3⅜ | 3⅜ | 3¼ | 3¼ |
| Am. Tob | 30 | 365 | 365 | 365 | 365 |
| Boston Con | 600 | 32¼ | 32¾ | 32¼ | 32½ |
| B. C. Copper | 3,200 | 13⅞ | 14 | 13¾ | 14 |
| Butte Coal | 373 | 37⅝ | 37⅞ | 37⅝ | 37¼ |
| Ch. Subway | 400 | 53 | 53¼ | 53 | 53¼ |
| Colonial Silver | 10,200 | 5⅝ | 6 | 5⅝ | 5⅝ |
| Cumb. Ely | 900 | 13 | 13⅜ | 13 | 13⅜ |
| D. Daly | 220 | 13 | 13⅜ | 13 | 13 |
| Dom. Cop | 550 | 5⅞ | 5¾ | 5⅞ | 5⅞ |
| F. Creek | 250 | 3⅝ | 3⅝ | 3½ | 3½ |
| Giroux | 3,200 | 12½ | 12⅝ | 12½ | 12⅝ |
| Gold Hill | 5,600 | 4⅞ | 5½ | 4⅞ | 5⅜ |
| Granby | 2,800 | 13¾ | 13⅞ | 13½ | 13⅞ |
| Greene Cop | 2,400 | 25 | 25⅛ | 25 | 25⅛ |
| Greene G. & S | 225 | 1⅝ | 1⅝ | 1⅝ | 1⅝ |
| Greene Gold | 600 | 1⅞ | 2 | 1⅞ | 2 |
| Guan | 210 | 4⅞ | 5 | 4⅞ | 5 |
| Mackay Cos | 360 | 72 | 72¼ | 72 | 72¼ |
| Do pfd | 400 | 69¼ | 69½ | 69¼ | 69½ |
| Micmac | 1,900 | 6⅛ | 6⅛ | 6 | 6⅛ |
| Man. Tr | 170 | 5⅝ | 5⅝ | 5¼ | 5⅝ |
| Mitchell | 7,200 | 6⅛ | 6⅛ | 6 | 6⅛ |
| McKinley | 17,800 | 3⅞ | 4 | 3⅞ | 4 |
| Nevada Con | 1,800 | 19¾ | 20¾ | 19¾ | 20¾ |
| Nevada Utah | 4,200 | 4⅝ | 4⅞ | 4⅝ | 4⅞ |
| Newhouse | 1,600 | 16 | 16⅛ | 16 | 16⅛ |
| Nipissing | 25,000 | 32¼ | 32¾ | 31¾ | 32¼ |
| Old Hundred | 3,400 | 4⅝ | 4⅞ | 4⅝ | 4⅞ |
| Portland | 400 | 1⅝ | 1⅝ | 1⅝ | 1⅝ |
| Stand. Oil | 25 | 501 | 501 | 501 | 501 |
| Stewart Mng | 800 | 3⅝ | 3⅝ | 3⅝ | 3⅝ |
| Tenn. Cop | 400 | 45 | 45⅛ | 45 | 45⅛ |
| Tonopah Ext | 2,300 | 7⅜ | 7⅜ | 7⅜ | 7⅜ |
| United Copper | 4,000 | 65 | 66 | 64⅞ | 64⅞ |
| Utah Cop | 536 | 33⅛ | 34 | 33 | 33 |

CLOSING BID AND ASKED PRICES.

| | Bid. | Asked. |
|---|---|---|
| American Can | 6 | 6¼ |
| Do pfd | 53 | 55 |
| Amer. Writing Paper | 2½ | 3 |
| Do pfd | 34 | 34½ |
| Bay State Gas | ⅜ | ½ |
| Dominion Copper | ⅝ | ½ |
| Electric Boat | 20 | 26 |
| Do pfd | 65 | 75 |
| Electric Vehicle | 10 | 15 |
| Do pfd | 15 | 19 |
| Havana Tobacco | 16 | 18 |
| Do pfd | 25 | 31 |
| Int'l Merc. Marine, com | 9¼ | 9⅝ |
| Do pfd | 26 | 27 |
| Montreal & Boston | ¼ | 5-16 |
| N. Y. El. Veh. Trans | 5 | 5⅝ |
| Otis Elevator | 51 | 55 |
| Do pfd | 96 | 98 |
| Royal Bak. Powder pfd | 108 | 110 |
| Safety Car H. & L. Co | 275 | 290 |
| Standard Coupler | 40 | 50 |
| Do pfd | 120 | 130 |
| United Copper pfd | 90 | 97 |
| Utah Apex | 7⅝ | 8 |

**Foreign Exchange.**

The foreign exchange market was dull and easy. Actual closing rates for bankers' sixty day sterling bills were 4.8020@4.8030; demand, 4.8545@4.8555; cable transfers, 4.8645@4.8655; commercial long, documents payment, 4.80¼@4.80¾; short marks, 94 11-16 plus 1-32@94¾; sight francs, 5.19⅜ plus 1-16@5.18⅞ less 5-64; guilders, 40 plus 1-16@40 1-16 less 1-32.

The following were the posted rates of the principal drawers of foreign exchange:

| | |
|---|---|
| London | 4.86½ |
| Berlin, reichsmarks | .95 |
| Paris, francs | 5.17½ |
| Vienna, crowns | 20.30 |
| Italian, lire | 5.16¼ |
| Scandinavian, kroner | 26.85 |

**Railroad Earnings.**

LOUISVILLE AND NASHVILLE.

| | | Increase. |
|---|---|---|
| September gross | $ 3,859,059 | $ 311,846 |
| Operating expenses | 2,795,832 | 306,231 |
| Net | 1,063,207 | 5,615 |
| From July 1— | | |
| Gross | 11,580,735 | 1,322,054 |
| Operating expenses | 8,480,702 | 1,190,004 |
| Net | 3,100,032 | 132,950 |

NATIONAL RAILROAD OF MEXICO.

| | | |
|---|---|---|
| September gross | 1,188,575 | 93,666 |
| Operating expenses | 758,591 | 91,072 |
| Net | 429,984 | 2,594 |
| From July 1— | | |
| Gross | 3,607,024 | 461,518 |
| Operating expenses | 2,320,708 | 301,799 |
| Net | 1,286,316 | 149,719 |

COLORADO AND SOUTHERN.

| | | |
|---|---|---|
| September gross | 1,009,327 | 54,790 |
| Operating expenses | 728,819 | 73,895 |
| Net | 307,508 | *19,105 |
| From July 1— | | |
| Gross | 3,227,894 | 356,773 |
| Operating expenses | 2,256,165 | 279,700 |
| Net | 967,729 | 77,073 |

PHILADELPHIA COMPANY.

Philadelphia company of Pittsburg and affiliated corporations report for nine months ended Sept. 30:

| | | |
|---|---|---|
| Gross | 13,610,396 | 1,589,897 |
| Operating expenses and tax | 8,225,122 | 1,092,442 |
| Net | 5,285,273 | 497,455 |
| Other income | 222,765 | *65,739 |
| Total income | 5,508,038 | 431,716 |
| Charges | 3,292,551 | 108,114 |
| Preferred dividend | 224,997 | 9,569 |
| Property other companies | 2,639 | 705 |
| Surplus | 1,987,851 | 313,328 |

MEXICAN INTERNATIONAL.

| | | |
|---|---|---|
| September gross | 596,601 | 90,668 |
| Operating expenses | 405,380 | 127,336 |
| Net | 188,421 | *27,668 |
| From July 1st— | | |
| Gross | 1,660,993 | 346,572 |
| Operating expenses | 1,261,371 | 363,992 |
| Net | 399,622 | *17,420 |

TOLEDO AND OHIO CENTRAL.

| | | |
|---|---|---|
| September gross | 458,943 | 68,432 |
| Operating expenses | 287,530 | 24,208 |
| Total income | 172,127 | 44,514 |
| Surplus | 135,987 | 46,223 |
| From July 1st— | | |
| Gross | 1,334,830 | 206,317 |
| Operating expenses | 806,889 | 43,273 |
| Total income | 530,404 | 163,904 |
| Surplus | 422,261 | 168,274 |

*Decrease.

**Wabash Debenture Bonds.**

The committee of debenture mortgage bondholders, series "B," of the Wabash railroad company, of which Henry Evans is chairman, has issued the plan for the exchange and retirement of the company's debenture mortgage bonds, refund and retire all of its other bonded indebtedness, funded notes, and equipment obligations, and provide funds for the capital expenditures required for the development, improvement, and extension of its property.

The plan provides that holders who by Nov. 30 next have deposited their bonds, duly assigned for transfer, with the United States Mortgage and Trust company, 55 Cedar street, New York, will receive negotiable deposit receipts entitling the holder for each receipt for $1,000 par value debenture "A" bonds $795 par value of new bonds, $580 par value in preferred stock and $580 par value in common stock of the railroad company. For each $1,000 par value of debenture "B" bonds, $720 in new bonds, $520 par value in preferred stock and $520 par value in common stock will be given. Scrip will be issued in adjustment of fractional amounts. The new bonds will bear interest from July 1, last.

In case at least 95 per cent in face value of the debenture "B" bonds shall not be deposited for exchange, unless the railroad company shall elect to accept the amount deposited the deposited bonds are to be returned without charge upon surrender of the deposit receipt. If the new securities or interim certificates are not ready for delivery by Dec. 31 next the depositor's bonds will be returned as above.

If the plan becomes operative all moneys heretofore received by the bondholders' committees from holders of debenture mortgage bonds under the terms of the agreement constituting the committee will be returned.

**General Financial News.**

The United Gas Improvement company has closed its deal for control of the Syracuse Lighting company.

Since last Friday the New York subtreasury has gained $2,430,000 from the banks.

The Calumet and Hecla Mining company has sold more than 2,000,000 lbs of copper, delivery of which is to run through March, 1907. The price paid is 22½c per lb.

**Chicago Stocks.**

Business on the local stock exchange was well distributed. American Can preferred on small trading experienced a further decline, closing at 54. Swift & Co. shares were active, but worked lower. Boxboard issues were steady. Chicago Edison again sold at 145.

Following were the sales on the Chicago stock exchange yesterday:

| | Shares. | Open. | High. | Low. | Close. |
|---|---|---|---|---|---|
| American Can pfd | 50 | 54¾ | 54¾ | 54 | 54 |
| Am. Shipbuilding | 415 | 70 | 72 | 70 | 72 |
| Do pfd | 25 | 110 | 110 | 110 | 110 |
| Black Mountain | 275 | 10¼ | 10¼ | 10¼ | 10¼ |
| Chicago Brewing | 200 | 1 | 1 | 1 | 1 |
| Chicago Edison | 120 | 145 | 145 | 145 | 145 |
| Daly-West | 325 | 18¾ | 19¾ | 18¾ | 19¾ |
| Diamond Match | 100 | 125 | 125 | 125 | 125 |
| Illinois Brick | 60 | 48 | 49 | 48 | 49 |
| Kansas City R. & L. | 10 | 62¼ | 62¼ | 62¼ | 62¼ |
| Do pfd | 200 | 85¾ | 85¾ | 85 | 85¾ |
| National Biscuit | 115 | 74 | 74 | 74 | 74 |
| Do pfd | 2 | 118¾ | 118¾ | 118¾ | 118¾ |
| National Carbon pfd | 5 | 120 | 120 | 120 | 120 |
| Northwestern El. pfd | 200 | 62 | 62 | 62 | 62 |
| Quaker Oats pfd | 45 | 101 | 101 | 101 | 101 |
| Sears-Roebuck pfd | 110 | 93 | 93 | 93 | 93 |
| Street's Stable Car | 130 | 29¾ | 30 | 29¾ | 30 |
| Do pfd | 100 | 99 | 99 | 99 | 99 |
| Swift & Co. | 1,052 | 112¼ | 112¼ | 112 | 112¼ |
| United Boxboard | 320 | 1⅜ | 1⅜ | 1⅜ | 1⅜ |
| Do pfd | 180 | 11⅞ | 11⅞ | 11⅞ | 11⅞ |
| Western Stone | 50 | 30¼ | 30¼ | 30¼ | 30¼ |

BONDS.

$2000 Chi Gas 5s ....104¼ | $2000 Chi Ed deb 6s ....100⅜
2000 Cass-av. 5s ....102¾ |

Clearings in Chicago yesterday were $36,533,498, and a week ago $38,268,735.

New York exchange sold before clearings at 20 per cent discount, and after clearings at 10 per cent discount.

## IN THE BOSTON MONEY MARKET.

BOSTON, Mass., Nov. 1.—[Special.]—Copper shares were buoyant in the local market today, low priced ones being prominent in trading. Advances were from small fractions to 3 points, the latter in Calumet and Arizona. North Butte was heavily traded in and advanced ⅝ to 115¼. Osceola was up to 128 and Isle Royal to 24⅜ on New York buying. Call loans, 6@6½ per cent; time loans, collateral, 6@6½ per cent; time loans, mercantile paper, 6 per cent; clearing house loans, 5 per cent.

| Description. | Sales. | Open. | High. | Low. | Close. |
|---|---|---|---|---|---|
| Adventure | 210 | 6 | 6¼ | 6 | 6¼ |
| Allouez | 180 | 37⅝ | 38 | 37⅝ | 38 |
| Amal. Cop. | 3,440 | 109⅝ | 111¼ | 109⅝ | 111⅛ |
| Atlantic | 40 | 15 | 15 | 15 | 15 |
| Arcadian | 3,647 | 5 | 6⅛ | 5 | 6⅛ |
| Bingham | 232 | 32¼ | 33 | 32¼ | 33 |
| Boston Con. | 200 | 32¼ | 32¾ | 32¼ | 32½ |
| Butte Coal | 573 | 37⅝ | 38 | 37⅝ | 37⅞ |
| Cal. & Ariz. | 120 | 148 | 150 | 148 | 150 |
| Centennial | 6,105 | 29⅜ | 30¼ | 29⅜ | 30¼ |
| Con. Mercur | 200 | 52 | 52 | 52 | 52 |
| Cal. & H. | 6 | 850 | 851 | 850 | 851 |
| Cop. Range | 1,678 | 80 | 81¾ | 80 | 81¾ |
| Daly West | 211 | 20 | 20 | 19¾ | 20 |
| Franklin | 935 | 22 | 22½ | 22 | 22½ |
| Greene Cop. | 1,297 | 25 | 25¼ | 25 | 25¼ |
| Granby | 155 | 13 | 13⅜ | 13 | 13⅜ |
| Isle Royale | 375 | 23¾ | 24⅜ | 23¾ | 24⅜ |
| Mass. Mng. | 165 | 8¼ | 8¼ | 8 | 8¼ |
| Mohawk | 54 | 68 | 68 | 67⅞ | 68 |
| Michigan | 2,801 | 17½ | 18⅜ | 17¼ | 18⅜ |
| Mont. C. & C. | 225 | 3⅛ | 3⅛ | 3 | 3 |
| Nevada Con. | 949 | 19⅞ | 19⅞ | 19½ | 19⅞ |
| North Butte | 7,689 | 114½ | 115⅛ | 113⅞ | 115¼ |
| Old Colony Mng. | 100 | 1⅛ | 1⅛ | 1⅛ | 1⅛ |
| Old Dom. | 1,000 | 61⅝ | 62⅜ | 61⅝ | 62⅜ |
| Osceola | 761 | 126 | 128 | 126 | 128 |
| Parrott | 125 | 26 | 26 | 26 | 26 |
| Phoenix | 225 | 1 | 1 | ¾ | 1 |
| Quincy | 72 | 100 | 101 | 100 | 101 |
| Rhode Is. | 310 | 4¼ | 4½ | 4¼ | 4½ |
| Shannon | 1,648 | 15⅝ | 16 | 15⅝ | 16 |
| Tamarack | 10 | 100 | 100 | 100 | 100 |
| Trinity | 4,810 | 11⅞ | 12⅜ | 11⅞ | 12⅜ |
| Tecumseh | 590 | 15⅜ | 15⅞ | 15⅜ | 15⅞ |
| Santa Fe | 312 | 2⅞ | 2 15-16 | 2⅞ | 2⅞ |
| United Cop. | 600 | 66 | 66 | 65 | 65 |
| United Smelters | 960 | 63 | 64¼ | 63 | 64 |
| Do pfd | 261 | 46 | 46 | 45¾ | 46 |
| Utah | 452 | 66⅝ | 66¼ | 66 | 66⅛ |
| Victoria | 725 | 6⅞ | 6⅞ | 6⅝ | 6⅞ |
| Wyandotte | 50 | 1⅝ | 1⅝ | 1⅝ | 1⅝ |
| Washn | 750 | 2⅞ | 2⅞ | 2⅞ | 2⅞ |
| Am. Zinc | 267 | 30 | 31¾ | 30 | 31¾ |
| Amer. Pneu. | 2,478 | 14⅞ | 15⅝ | 14⅞ | 15⅝ |
| Do pfd | 1,004 | 30¼ | 31⅝ | 30¼ | 31⅞ |
| Amer. Tel. | 142 | 137⅝ | 137⅞ | 137 | 137⅞ |
| Mass. Gas | 200 | 58⅜ | 58⅞ | 58⅜ | 58⅞ |
| Do pfd | 125 | 87 | 87 | 87 | 87 |
| Old Reece | 40 | 10 | 10 | 10 | 10 |
| Seattle pfd | 15 | 101 | 101 | 101 | 101 |
| Swift | 86 | 112¾ | 112¾ | 112 | 112¼ |

| | Sales. | Open. | High. | Low. | Close. |
|---|---|---|---|---|---|
| United Fruit | 18 | 106⅝ | 106⅝ | 106⅝ | 106⅝ |
| United Shoe | 18 | 78½ | 78½ | 78½ | 78½ |
| Do pfd | 150 | 29⅛ | 29⅛ | 29⅛ | 29⅛ |
| Boston & M. | 15 | 162 | 162 | 162 | 162 |
| Boston Elev. | 71 | 154 | 154¾ | 154 | 154¾ |
| Boston & W. | 100 | 28⅝ | 28⅝ | 28⅝ | 28⅝ |
| Do pfd | 11 | 80 | 80 | 80 | 80 |
| Boston & P. | 1 | 305 | 305 | 305 | 305 |
| Mass. Elec. | 160 | 18 | 18 | 18 | 18 |
| Do pfd | 50 | 67¼ | 67¼ | 67¼ | 67¼ |
| Old Colony R. R. | 12 | 200 | 202 | 200 | 202 |
| N. Y. N. H. & H. | 67 | 193¾ | 193¾ | 193¾ | 193¾ |
| West End St. | 6 | 94 | 94 | 94 | 94 |
| Do pfd | 8 | 109 | 109 | 109 | 109 |

## IN THE NEW YORK MARKETS.

NEW YORK, Nov. 1.—The dry goods market was steady and firm today. The cooler weather gave jobbers added confidence in the immediate future of trade. Their returns for October show the largest volume and value of business ever done by them in October. Raw silk is firm. An active trade is developing in stock woolens due to the seasonable weather. Duplicate orders on light weights are increasing.

Metals—There was a decline of 7s 6d in the London tin market, with spot closing at £193 5s and futures at £193 15s. Locally spot is quoted at $42.20 bid and $42.40 asked. Copper was 2s 6d lower in London, with spot quoted at £97 and futures at £97 15s. Locally the market was quiet, with lake quoted at $21.75@22.50; electrolytic at $21.50@22.00; casting at $21.25@21.75. Lead was unchanged at $5.75@5.95 in the local market. In London the price advanced to £19 5s. Spelter was unchanged at £27 15s in London and at $6.20@6.30 in the local market. Iron was unchanged at 57s 3d for standard foundry and at 57s 7½d for Cleveland warrants in the English market. Locally iron was unchanged. No. 1 foundry northern is quoted at $24.25@25.00; No. 2 foundry northern at $23.75@24.50; No. 1 foundry southern at $24.00@24.50; and No. 2 foundry southern at $23.50@24.00.

Antimony—There is an active demand for antimony and in sympathy with the advances in other metals prices are being firmly held. Still higher prices are expected. Cookson's is quoted at 25½c; Hallett's at 24@24½c; other brands at 24c. In London Hallett's is strong at £111 and ordinary brands are firm at £107.

Butter—Steady to firm, unchanged; receipts, 6,085. Butter in Philadelphia—Unchanged; extra western creamery, official price, 27c; street price, 28c; extra nearby, 30c.

Eggs—Firm. Receipts, 6,206. State, Pennsylvania, and nearby fancy selected white, 35c; do choice, 32@34c; do mixed extra, 30c; western firsts, 26@27c; official, 25@26c; seconds, 23@24c.

Poultry—Alive, quiet; western chickens, 10½c; fowls, 10½c; turkeys, 14c; dressed, unsettled western chickens, 9½@14c; spring turkeys, 16@18c; fowls, 8½@11c.

## CHICAGO LIVE STOCK MARKET.

Although the cattle trade yesterday was generally weak a record was set for prices on steers. A small lot of prime steers sold for $7.50, which is the best price paid so far this year. The hog market showed improvement and prices advanced 5c for most of the offerings. The close of the trade, however, was weak. The sheep market was fairly steady.

The receipts were: Cattle, 9,000; hogs, 18,000; sheep, 20,000.

**Cattle.**

| | |
|---|---|
| Good to prime steers | [illegible] |
| Common to good steers | [illegible] |
| Inferior to common steers | [illegible] |
| Good to fancy cows and heifers | [illegible] |
| Western range steers | [illegible] |
| Yearlings, good to choice | [illegible] |
| Good cutting to fair beef cows | [illegible] |
| Fair to choice feeders | [illegible] |
| Fair to choice stockers | [illegible] |
| Common to good canning cows | [illegible] |
| Bulls, common to good | [illegible] |
| Bulls, fair to good | [illegible] |
| Calves, fair to good | [illegible] |
| Calves, good to choice | [illegible] |

**Hogs.**

| | |
|---|---|
| Heavy packing sows, 280 lbs and up | [illegible] |
| Medium packing sows, 180 lbs and up | [illegible] |
| Mixed packers, with barrow top, 230 lbs and up | [illegible] |
| Light barrow butchers, 200 lbs and up | [illegible] |
| Heavy barrow butchers, 240 lbs and up | [illegible] |
| Medium light barrow butchers and smooth sows | [illegible] |
| Choice light barrows and smooth sows, 160 to 180 lbs | [illegible] |
| Light mixed, 160 to 200 lbs, all smooth hogs | [illegible] |
| Rough heavy sows and coarse stags, 300 to 400 lbs | [illegible] |
| Common to light grass | [illegible] |
| Rought throwouts, all weights | [illegible] |

**Sheep.**

| | |
|---|---|
| Fair to choice wethers | [illegible] |
| Fair to choice ewes | [illegible] |
| Ewes, culls, fair to good | [illegible] |
| Bucks and stags | [illegible] |
| Fair to good yearlings | [illegible] |
| Native lambs | [illegible] |
| Feeding lambs | [illegible] |
| Feeding wethers | [illegible] |
| Feeding yearlings | [illegible] |
| Range lambs | [illegible] |
| Range yearlings, good to choice | [illegible] |
| Breeding ewes | [illegible] |

**Live Stock Markets Elsewhere.**

NEW YORK, Nov. 1.—Beeves—Receipts, [illegible]; steady; dressed beef steady; natives sides, [illegible] 9½c a lb; fancy beef, 9¾@10¼c. Exports, 100 cattle. Calves—Receipts, 232. Veals firm; [illegible] 9.00. Sheep and lambs—Receipts, 4,302. Sheep quiet; good sheep steady; lambs, 25@50c lower. Hogs—Receipts, 3,030. Weak. State, $6.50@6.70.

ST. LOUIS, Mo., Nov. 1.—Cattle—Receipts, 4,500, including 1,800 Texans. Natives steady. Texans strong. Native shipping and export steers, $5.75@6.00; calves, $3.00@6.75. Hogs—Receipts, 7,500. Steady. Packers, $6.00@6.25; best heavy, $6.10@6.35. Sheep—Receipts, 500. Steady. Native muttons, $3.00@5.50; lambs, $4.00@7.50.

KANSAS CITY, Mo., Nov. 1.—Cattle—Receipts, 8,000, including 700 southerns. Steady. Choice export and dressed beef steers, $5.25@6.75. Hogs—Receipts, 8,000. Shade higher. Top, $6.22½; bulk, $6.15@6.20. Sheep—Receipts, 3,000. Strong. Lambs, $6.00@7.60; yearlings, $5.25@6.00.

OMAHA, Neb., Nov. 1.—Cattle—Receipts, 5,000. Steady to strong. Native steers, $5.25@6.25; heifers, $2.00@4.00. Hogs—Receipts, 3,000. Steady. Heavy, $5.90@6.05; bulk, $5.95@6.05. Sheep—Receipts, 13,000. Strong to 10c higher. Fed muttons, $5.50@6.30; lambs, $6.75@7.50.

SOUTH ST. JOSEPH, Mo., Nov. 1.—Cattle—Receipts, 3,419. Steady. Natives, $5.00@6.75. Hogs—Receipts, 5,499. 5c higher. Top, $6.30; bulk, $6.05@6.15. Sheep—Receipts, 3,332. Steady.

## LIVE POULTRY IS HIGHER.

The poultry market was active, with live fowls ½c higher and turkeys advanced 1c. Other descriptions were firm, but unchanged. Dressers were good buyers of turkeys, ducks, and chickens, and there was some speculative buying of fowls. For grapes and other fruits there was a steady market, with no particular change in prices. Butter dealers claim that the market is still firm, but that offerings do not clean up as easily as a week ago.

VEGETABLES.

Beets, 100 bunches ....$1.00@1.25
Celery, boxes ..40c@$1.00
Cauliflower, new, boxes ....$1.25@1.50
Carrots, 100 bunches ....$1.00
Cabbages, new, per ton ....$6.00@6.50
Cucumbers, per doz ....75c@$1.00
Egg plant, doz ....25@50c
Lettuce, heads, tubs ....50c@$1.50
Do leaf, bu ....25@30c
Lima beans, qt ....[illegible]
Onions, white, sack ....[illegible]
Peppers, bu ....[illegible]
Potatoes, bu ....[illegible]
Do sweet, brl ....$2.00@[illegible]
Pickles, bu ....[illegible]
Squash, bu ....[illegible]
Tomatoes, 4 bskts, Cal ....$1.50@[illegible]
Turnips, bu ....[illegible]
Spinach, boxes ....[illegible]
String beans, Louisiana, bu ....[illegible]
Pea beans, bu ....$1.[illegible]

POULTRY.

Chickens, fowls ....8½@9c
Spring chickens ....9½c
Turkeys ....15c
Do young ....14c
Ducks ....9@10c
Live geese, per doz ....$6.00@[illegible]
Iced turkeys ....[illegible]
Iced ducks ....[illegible]
Iced spring chickens ....[illegible]
Iced fowls ....[illegible]

FRUIT.

Apples, brls ..$1.50@3.25
Bananas, bunch ....75c@$1.50
Crabapples, bu ....$1.25
Grape fruit, box ....$3.75@4.00
Grapes, Delaware, baskets ....15@20c
Do black grapes, Michigan, 8 lbs ..10@20c
Do N. Y. Concords, baskets ....15@20c
Do Indiana ....[illegible]
Oranges, box ....[illegible]
Pears, brl ....[illegible]
Pineapples, crates ....$3.00@[illegible]
Plums, California, baskets ....[illegible]
Quinces, brl ....[illegible]
Cranberries, brls ....$7.00@[illegible]
Lemons, box ....$4.00@[illegible]

DAIRY PRODUCTS.

Eggs, extra fine, 80 per cent fresh ....27c
Do prime firsts ....24½c
Do at mark, general receipts, cases included ....22c
Butter, dairies, Cooley's ....22c
Creamery, extra ....[illegible]
Firsts ....[illegible]
Seconds ....[illegible]
Packing stock ....[illegible]
Cheese, twins ....[illegible]
Do daisies ....[illegible]
Do limburger ....[illegible]
Do Swiss, block ....[illegible]

VEAL.

50@60 lbs, fresh ..6½@7c | 130 lbs and heavier ..[illegible]
60@85 lbs ....7½@8c | 90@110 lbs, fine ....[illegible]

## STATUS OF THE PUBLIC DEBT.

**October Statement Shows Decrease of $2,074,829—Uncle Sam Pays Interest on $925,159,250.**

WASHINGTON, D. C., Nov. 1.—The monthly statement of the public debt shows that at the close of business Oct. 31, 1906, the total debt, less cash in the treasury, amounted to $952,171,364, which is a decrease for the month of $2,074,829. The debt is recapitulated as follows:

| | |
|---|---|
| Interest bearing debt | $ 925,159,250 |
| Debt on which interest has ceased since maturity | 1,12[illegible] |
| Debt bearing no interest | [illegible] |
| Total | $1,[illegible] |

This amount, however, does not include $1,103,897,869 in certificates and treasury notes outstanding, which are offset by an equal amount of cash on hand which is held for their redemption. The cash in the treasury is classified as follows:

| | |
|---|---|
| Gold reserve | $ 150,000,000 |
| Trust funds | 1,103,897,[illegible] |
| General fund | 174,0[illegible] |
| In national bank depositaries | [illegible] |
| In treasury of Philippine islands | 4,7[illegible] |
| Total | $1,[illegible] |

Against which there are demand liabilities outstanding amounting to $1,208,[illegible], which leaves a cash balance of $373,800,[illegible].

**Bankrupt; Owes $161,761; Owns $[illegible].**

Louisville, Ky., Nov. 1.—Edgar D. Martin, formerly connected with the tobacco firm of R. E. Martin & Co., which failed two years ago, filed a petition in bankruptcy today. He owes $161,[illegible] and has assets amounting to $90, on which he claims exemption.

# WHEAT SHOWS STRENG[TH]

**NORTHWESTERN FIRMNESS [AND] KANSAS GOSSIP AID THE BUL[LS]**

**Traders, Apparently Oversold, [Buy on] Failure of Liverpool to A[dvance] Values—Receipts at Duluth [and] Minneapolis Again Fall Sh[ort]—Kansas Yield Estimated at 70,[000,]000 Bushels—Little of Intere[st in] Coarser Grains.**

[Bulls] had things much their own way [in the] wheat market yesterday, final pric[es showing ad]vances of ⅝@⅝c for December, ⅝@[illegible] May, and ½c for July—being only a[bout] under the best figures of the day. A[s] the trade was of the sort to sugge[st] "good old times," commission houses r[eported] increased activity and profession[als] trading on a broader scale throughout. [Shorts] came to the front freely with covering [orders] and longs showed less disposition to un[load.] Although Liverpool closed at a dec[line of] ⅝@¾d, the trade picked up strength [at the] opening. It was apparent that the [market] had been oversold, that too many had p[ocketed] profits on the upturns the day befor[e. The] northwest provided much of the matt[er] lent to the firmness of the market, its [show]ing here and in its own market being [impor]tant in the aggregate.

**Range of Active Futures.**

WHEAT.

| | Open. | High. | Low. | Nov. 1. |
|---|---|---|---|---|
| Dec. | 73⅝-¾-⅞ | 74⅝ | 73⅝ | 74⅝-¾ |
| May | 78⅝-¾-⅞ | 79⅞ | 78⅝ | 79-⅞ |
| July | 77⅜ | 77⅞ | 77⅜ | 77⅜ |

CORN.

| | Open. | High. | Low. | Nov. 1. |
|---|---|---|---|---|
| Dec. | 43⅝-¼-⅝ | 43⅞ | 43¼ | 43⅞-½ |
| May | 44 | 44⅞ | 43⅞-44 | 44⅞-½ |
| July | 44⅝ | 44⅞ | 44⅝-½ | 44⅝-½ |

OATS.

| | Open. | High. | Low. | Nov. 1. |
|---|---|---|---|---|
| Dec. | 33⅞ | 33⅞ | 33⅝ | 33⅞ |
| May | 34⅞ | 35⅞-¼ | 34⅞ | 35⅞ |
| July | 33⅞ | 33⅞ | 33⅞ | 33⅞ |

MESS PORK.

| | Open. | High. | Low. | Nov. 1. |
|---|---|---|---|---|
| Jan. | 13.90 | 14.17½ | 13.90 | 14.17½ |
| May | 14.02½ | 14.25 | 14.02½ | 14.25 |

LARD.

| | Open. | High. | Low. | Nov. 1. |
|---|---|---|---|---|
| Nov. | 9.20 | 9.35 | 9.20 | 9.35 |
| Jan. | 8.65 | 8.82½ | 8.62½ | 8.80 |
| May | 8.45 | 8.65 | 8.45 | 8.62½ |
| July | 8.45 | 8.65 | 8.45 | 8.62½ |

SHORT RIBS.

| | Open. | High. | Low. | Nov. 1. |
|---|---|---|---|---|
| Jan. | 7.50 | 7.75 | 7.50 | 7.72½ |
| May | 7.67½ | 7.85 | 7.67½ | 7.85 |

**Primary Receipts Are Lighte[r].**

The receipts of wheat at Duluth and [Minne]apolis amounted to 555 cars, compare[d with ... ] cars the Thursday before and 613 c[ars the] corresponding day last year. While a[ll] under the arrivals of a year ago, the [figures] were in closer keeping with the pre[dictions] of the bears. Primary receipts agg[regated ...]000 bu, against 1,090,000 bu las[t year.] The Chicago arrivals were thirty-fo[ur cars,] of which 9 graded contract, a little le[ss than] estimated.

Selling at the start was prompted [by the] downturn in Liverpool values, weath[er con]ditions that were generally favorab[le, and] the Cincinnati Price Current's sta[tement] that winter wheat conditions were [favor]able, both from the matter of area so[wn and] the progress of the grain in the ground. [The] selling was attributed to several disco[uraged] local longs and to four or five co[mmission] shorts. As the session progressed o[fferings] became scantier, and many who sol[d at the] start were numbered among the buy[ers.]

**Flour Demand Shows Improve[ment].**

Exporters showed more interest, a[nd Minne]apolis millers gave out the infor[mation] that the demand for flour was imp[roving.] Similar information came from the [south]west, which also stirred up bullish co[mment] by its talk of conditions in Kansas. [The] situation again was a dampening in[fluence] on the export business, although To[ledo did] a fair amount of business in No. 2 red [wheat] and could have worked more if cars [for im]mediate use had been available.

Cash wheat prices showed streng[th, the] demand at several points being in e[xcess of] the offerings. This firmness was due [as much] as anything else to the strength di[splayed] in the futures. While stories have go[ne about] that Minneapolis mills are contempl[ating a] further reduction of capacity, it w[as con]sidered a significant matter that the [mills] in the northwestern town bought mo[re than] 100,000 bu of winter wheat at Kans[as City] in the course of the day. Duluth sol[d lots] of spring wheat to millers in the e[ast and] reported an improved demand fro[m all] sources, flour and wheat.

Kansas reported reduced estimat[es, which] gave the trade reason to believe tha[t the] rains had not been propitious. The [Kansas] yield was fixed at only 70,000,000 bu, [and] estimators gave it out that 57 per ce[nt of the] crop had been sold. The receipts o[f wheat] at Minneapolis last month were abou[t ...]000 bu under those of the correspon[ding pe]riod in 1905. Duluth's receipts for th[e month] showed an increase of 1,600,000 bu, [with] Chicago falling about 700,000 bu und[er those] of the similar time last year. Clear[ances of] wheat and flour were equal to 174,[000 bu,] considered light in view of the bett[er busi]ness done in former sessions.

**Corn Firmer After Start.**

Favorable weather conditions in th[e belt and] an easing off in the market at Liverp[ool caused] some selling by cash concerns that a[ccounted for] ing for a freer movement from the c[ountry and] resulted in mild weakness in the co[rn market] at the start. The firmness in wheat [and] buying by professionals who believe [the] short interest, estimated as being [much] larger than is generally thought, is n[ot cov]ered were among the factors that [made] for a revival of strength. The close [was] changed for December and a bar[e ...] firmer for May and July.

Local receipts were not considered [large,] 135 cars, of which 75 graded contr[act, and] the primary arrivals—352,000 bu—w[ere] under those of the corresponding d[ay last] year. The Price Current was optimis[tic in its] weekly talk on corn crop condition[s. The] demand at the sample tables was [good] with prices finally ruling steady to s[lightly] higher. It was the opinion of several [that] that if car conditions were better t[he ship]ping to the east would be considerably [larger.] Seaboard clearances were about 114,0[00 bu.]

**Active Oats Options Strong[er].**

The oats market moved within [narrow] limits, with the closing prices showin[g ...] ⅛c higher for the active options. T[he cash market] was weaker, more in sympathy w[ith the] easiness in the more important gra[ins than] from any pronounced pressure. T[he firm]ing tendency in wheat served in a [measure to] check the sellers and to cause so[me] buying. December shorts participat[ed] ly in the covering movement, and [some of] the big houses bought liberally agai[n. Offerings] at the sample tables, quite large in [the ag]gregate. Clearances at the seabo[ard were] 234,000 bu. Local receipts amounte[d to ...] cars, of which 17 graded standard, [against] an estimate of 157 cars.

**Provisions Active and Firm.**

The provision market was the s[cene of] considerable activity, with values [well] higher all over the list. Short c[overing] was indulged in freely by big peop[le, some] of whom were said to represent fo[reign interests.] Final prices showed gains of 32½[c for] pork, about 17½c for lard, and 22½c [for ribs.] The failure of hog receipts to reach t[he] scarcity predicted by some of the [bears] was the big influence in bull argume[nts. Re]ceipts were 57,800, against 79,200 the corre[sponding] day last year. The receipts of hog[s at] leading points last month were m[uch] under those of the corresponding [month] in 1905. On top of the small swine [receipts] shorts were stirred by the prospe[ct of an] important decrease in the holding[s of] manufactured products. The lard [...] abroad and in Europe showed a fa[ll] of [...] tcs, compared to a gain of [...] last year.

**Rye Is Unchanged.**

Rye was dull and unchanged. [Offerings] were smaller. Ten cars were inspec[ted.] 2 free on board sold at 64¼c; No. 3, [...] 4, 50¼c; and no grade, 50c. Novem[ber ...] 63c bid; December, 62⅝c bid; and [...] bid.

Barley receipts again were light, [but] offerings seemed sufficient for the [demand.] There were 54 cars inspected in, a[nd ...] be taken out of unlicensed houses. [...] quoted 40@40½c; malting, 42@53c[; ...] ings, 30@43c.

Flaxseed was nominally ½c low[er, with] trade extremely light. No. 1 north[western] was quoted $1.14½; No. 1, $1.07½; N[o. ...] $1.08. Receipts were 2 cars here, 4[...] Minneapolis, and 133 cars at Duluth. [...] Timothy seed offerings were mor[e ...]

# WHEAT SHOWS STRENGTH.

## NORTHWESTERN FIRMNESS AND KANSAS GOSSIP AID THE BULLS.

**Traders, Apparently Oversold, Disregard Failure of Liverpool to Add to Values—Receipts at Duluth and Minneapolis Again Fall Short—Kansas Yield Estimated at 70,000,000 Bushels—Little of Interest in Coarser Grains.**

Bulls had things much their own way in the wheat market yesterday, final prices—advances of %@½c for December, %@½c for May, and ¼c for July—being only slightly under the best figures of the day. At times the trade was of the sort to suggest the "good old times," commission houses reporting increased activity and professionals operating on a broader scale throughout. Shorts came to the front freely with covering orders and longs showed less disposition to unload.

Although Liverpool closed at a decline of ⅛@¼d, the trade picked up strength at the opening. It was apparent that the market had been oversold, that too many had pocketed profits on the upturns the day before. The northwest provided much of the matter that lent to the firmness of the market, its covering here and in its own market being important in the aggregate.

### Range of Active Futures.

WHEAT.

| | Open. | High. | Low. | Close Nov. 1. | Close Oct. 31. |
|---|---|---|---|---|---|
| Dec. ... | 73¾-¾-¾ | 74¼ | 73¾ | 73¾-⅞ 74⅛-¼ | 74⅛ |
| May ... | 78⅝-¾-⅝ | 79¼ | 78⅝ | 79-¼ | 78⅝ |
| July ... | 77⅛ | 77⅝ | 77⅛ | 77½ | 77⅜ |

CORN.

| | Open. | High. | Low. | Close Nov. 1. | Close Oct. 31. |
|---|---|---|---|---|---|
| Dec. ... | 43¼-¼-⅜ | 43½ | 43¼ | 43⅜-½ | 43⅜-½ |
| May ... | 44 | 44⅜ | 43⅞-44 | 44⅛-¼ | 44⅛ |
| July ... | 44⅛ | 44⅜ | 44⅛-¼ | 44⅜-⅜ | 44⅜ |

OATS.

| | Open. | High. | Low. | Close Nov. 1. | Close Oct. 31. |
|---|---|---|---|---|---|
| Dec. ... | 33⅛ | 33⅞ | 33⅛ | 33⅝ | 33¼ |
| May ... | 34⅜ | 35¼-⅛ | 34⅞ | 35⅛ | 35 |
| July ... | 33⅛ | 33⅜ | 33⅛ | 33⅜ | 33¼ |

MESS PORK.

| | Open. | High. | Low. | Close Nov. 1. | Close Oct. 31. |
|---|---|---|---|---|---|
| Jan. ... | 13.90 | 14.17½ | 13.90 | 14.17½ | 13.85 |
| May ... | 14.02½ | 14.25 | 14.02½ | 14.25 | 13.90 |

LARD.

| | Open. | High. | Low. | Close Nov. 1. | Close Oct. 31. |
|---|---|---|---|---|---|
| Nov. ... | 9.20 | 9.35 | 9.20 | 9.35 | 9.17½ |
| Jan. ... | 8.65 | 8.82½ | 8.62½ | 8.80 | 8.62½ |
| Mar. ... | 8.45 | 8.65 | 8.45 | 8.62½ | 8.45 |
| May ... | 8.45 | 8.65 | 8.45 | 8.62½ | 8.42½ |

SHORT RIBS.

| | Open. | High. | Low. | Close Nov. 1. | Close Oct. 31. |
|---|---|---|---|---|---|
| Jan. ... | 7.50 | 7.75 | 7.50 | 7.72½ | 7.50 |
| May ... | 7.67½ | 7.85 | 7.67½ | 7.85 | 7.62½ |

### Primary Receipts Are Lighter.

The receipts of wheat at Duluth and Minneapolis amounted to 555 cars, compared to 488 cars the Thursday before and 613 cars the corresponding day last year. While showing under the arrivals of a year ago, the receipts were in closer keeping with the predictions of the bears. Primary receipts aggregated 845,000 bu, against 1,090,000 bu last year. The Chicago arrivals were thirty-four cars, of which 9 graded contract, a little less than estimated.

Selling at the start was prompted by the downturn in Liverpool values, weather conditions that were generally favorable, and the Cincinnati Price Current's statement that winter wheat conditions were favorable, both from the matter of area sown and the progress of the grain in the ground. Early selling was attributed to several discouraged local longs and to four or five confident shorts. As the session progressed offerings became scantier, and many who sold at the start were numbered among the buyers.

### Flour Demand Shows Improvement.

Exporters showed more interest, and Minneapolis millers gave out the information that the demand for flour was improving. Similar information came from the southwest, which also stirred up bullish confidence by its talk of conditions in Kansas. The car situation again was a dampening influence on the export business, although Toledo did a fair amount of business in No. 2 red winter, and could have worked more if cars for immediate use had been available.

Cash wheat prices showed strength, the demand at several points being in excess of the offerings. This firmness was due as much as anything else to the strength displayed in the futures. While stories have gone forth that Minneapolis mills are contemplating a further reduction of capacity, it was considered a significant matter that the millers in the northwestern town bought more than 100,000 bu of winter wheat at Kansas City in the course of the day. Duluth sold freely of spring wheat to millers in the east and reported an improved demand from other sources, flour and wheat.

Kansas reported reduced estimates, and gave the trade reason to believe that recent rains had not been propitious. The state's yield was fixed at only 70,000,000 bu, and the estimators gave it out that 57 per cent of the crop had been sold. The receipts of wheat at Minneapolis last month were about 4,300,000 bu under those of the corresponding period in 1905. Duluth's receipts for the month showed an increase of 1,600,000 bu, those at Chicago falling about 700,000 bu under those of the similar time last year. Clearances of wheat and flour were equal to 174,000 bu, considered light in view of the better business done in former sessions.

### Corn Firmer After Start.

Favorable weather conditions in the west, an easing off in the market at Liverpool, and some selling by cash concerns that are looking for a freer movement from the country resulted in mild weakness in the corn trade at the start. The firmness in wheat and the buying by professionals who believe that the short interest, estimated as being much larger than is generally thought, is not eliminated were among the factors that played for a revival of strength. The close was unchanged for December and a bare shade firmer for May and July.

Local receipts were not considered large at 180 cars, of which 75 graded contract, and the primary arrivals—352,000 bu—were well under those of the corresponding day last year. The Price Current was optimistic in its weekly talk on corn crop conditions. The demand at the sample tables was brisker, with prices finally ruling steady to about ¼c higher. It was the opinion of several traders that if car conditions were better the shipping to the east would be considerably larger. Seaboard clearances were about 114,000 bu.

### Active Oats Options Stronger.

The oats market moved within narrow limits, with the closing prices showing about ¼c higher for the active options. The start was weaker, more in sympathy with the easiness in the more important grains than from any pronounced pressure. The firming tendency in wheat served in a way to check the sellers and to cause some new buying. December shorts participated freely in the covering movement, and some of the big houses bought liberally against sales at the sample tables, quite large in the aggregate. Clearances at the seaboard were 234,000 bu. Local receipts amounted to 160 cars, of which 17 graded standard, against an estimate of 157 cars.

### Provisions Active and Firmer.

The provision market was the scene of considerable activity, with values ranging higher all over the list. Short covering was indulged in freely by big people, some of whom were said to represent foreigners. Final prices showed gains of 32½@35c for pork, about 17½c for lard, and 22½c for ribs. The failure of hog receipts to reach the total recently predicted by some of the traders was the big influence in bull argument. The day's arrivals at the leading western points were 57,800, against 79,200 the corresponding day last year. The receipts of hogs at the leading points last month were materially under those of the corresponding period in 1905. On top of the small swine arrivals, shorts were stirred by the prospect of an important decrease in the holdings of the manufactured products. The lard stocks here and in Europe showed a falling off of 16,000 tcs, compared to a gain of 15,000 tcs last year.

### Rye Is Unchanged.

Rye was dull and unchanged. Offerings were smaller. Ten cars were inspected. No. 2 free on board sold at 64½c; No. 3, 60c; No. 4, 56c, and no grade, 50c. November was 62c bid; December, 62¼c bid; and May, 65c bid.

Barley receipts again were light, but the offerings seemed sufficient for the demand. There were 54 cars inspected in, and 17,000 bu taken out of unlicensed houses. Feed was quoted 40@40½c; malting, 42@53c; screenings, 30@42c.

Flaxseed was nominally ½c lower, with trade extremely light. No. 1 northwestern was quoted $1.14½; No. 1, $1.07½; November, $1.08. Receipts were 2 cars here, 46 cars at Minneapolis, and 133 cars at Duluth. Flaxseed offerings were more liberal.

# INTERESTING TRADE GOSSIP ON 'CHANGE.

"There is a good deal of talking for effect in the present elevator agitation, and sensational methods are adopted to keep the pot boiling," said a leading local elevator man yesterday. "We do not fear the consequences of legal attacks or otherwise, except that the claptrap method of agitating the question is exceedingly detrimental to the grain trade as a whole. The talk of combination in restraint of trade is nonsensical, while the blacklisting proposition is a myth. The only people the elevators have ever put on the blacklist are those who have been found to be dishonest, and who have been proven guilty of dishonorable business acts. In regard to complaint that the elevators were guilty of illegal pooling, I do not think anything unlawful can be proven. Such an agreement as existed between the local warehouse interests as alleged has been in existence among the Buffalo elevators for twenty or twenty-five years, and has been public property during that time, with no complaints having been made. The principal remedy suggested at the meetings of the members which have just closed was that the present operators of public elevators should become warehousemen, pure and simple, and give up our cash grain business. This is a charitable remedy, but we prefer to choose the other way out of the difficulty. We are willing to give up the control of the public elevators, but we do not propose to give up the business that pays and go into the branch that gives few, if any, dividends. Some of the would-be reformers can have the business, no doubt, if they wish. I do not think the railways can operate them legally, and unless we continue to do so in connection with our cash grain trade, I do not know who will."

Cash wheat prices were relatively unchanged, No. 2 red being quoted about ½c to 1c under December price in store, according to the location of the elevator. There was a fair demand for car lots, but no sales of round lots were reported. The car situation is still an important factor in the local situation and dealers report little if any improvement. Kansas City reported sales of 100,000 bu winter wheat to Minneapolis, and 100,000 bu No. 1 northern were worked at Duluth to eastern millers. Toledo reported 25,000 bu No. 2 red sold for export and said that much more could have been worked if it had been possible to get it through to the seaboard. At Minneapolis more mills were said to be about to shut down because of the high premiums for cash wheat made possible by the light supplies. No. 1 northern sold at 4c over December. New York wired that flour merchants were reporting a much improved demand for flour and that there also was a considerable inquiry for wheat from eastern millers. Cash corn here was steady and oats unchanged. The shipping demand for both was fair. Country offerings of old and new corn were said to be increasing. Local cash sales were 30,000 bu wheat, 50,000 bu corn, and 215,000 bu oats. The seaboard reported 48,000 bu wheat, 16,000 bu corn, and 40,000 bu oats.

The car situation in the southwest is about the worst on record. Railroads are turning down business that pays them 30 cents per 100 lbs because they can't get enough cars to take care of their freight houses. The Missouri, Kansas and Texas, for instance, is short 465 cars on their line for cotton loading in Texas and they use any kind of a box or flat car for cotton. Houses in southern Kansas and Oklahoma are full of stuff and it is absolutely impossible to get it. Receipts of wheat would be much heavier if country points could load it out. The corn has hardly started and will move slowly unless the roads can relieve the situation, and it does not look possible for some weeks yet.

A local mill man said: "Bran throughout this territory is selling at $20, middlings at $22.50, and Red Dog flour at $24.50. This is fine help to the winter wheat miller and has helped keep the spring wheat man going until lately. At Lincoln, Ill., the mill is grinding red wheat and corn together for feed, bran being so high."

The Cincinnati Price Current in its weekly crop summary said: "Favorable weather and normal conditions for agricultural interests. Growing wheat in fine condition, with slightly increased acreage. Husking returns not disturbing previous indications of corn yield. The hog packing of the west for the week was estimated at 390,000 hogs, compared with 400,000 for the week previous, and 515,000 for the corresponding week last year. Aggregate packing since March 1 about 15,980,000 hogs, compared with 15,000,000 for the corresponding time last year, an increase of 770,000 hogs."

Minneapolis wired Bartlett-Frazier: "No. 1 northern sold at four cents over December this morning. Minneapolis stocks decreased 125,000 for five days this week. Mr. Commons tells me the Minnesota wheat crop is the poorest in twenty years—says quality is worse from milling standpoint than in rust year. No man's opinion is more highly thought of. Our No. 1 northern is ⅝c over May. I believe December wheat here is a big buy. It will corner itself. Receipts here are not sufficient to keep mills running, even though some of them are shut down."

Secretary Smiley of the Kansas Grain Dealers' association has issued a report showing that 82 per cent of the Kansas wheat crop has been thrashed, and about 57 per cent marketed. This is about the normal percentage of marketing at this time. The report says that heavy damage was sustained by farmers in different sections of some counties. It places the Kansas crop of milling wheat at 70,000,000 bu. The reports compiled by Smiley are obtained from 200 grain dealers throughout the state.

Out of respect to the memory of John F. Howard, a popular cash broker on the board, the trade in the cash markets was suspended at 12:30 o'clock yesterday. Mr. Howard died Wednesday evening of pneumonia, after an illness of only three days. About 250 members attended the funeral services at the Lexington hotel yesterday afternoon. Mr. Howard was 38 years of age, and had been a member of the board for several years. The remains will be taken to Findlay, O., for interment.

The big wire houses, including Bartlett-Frazier, Logan-Bryan, Wrenn, and Barrell, were all good buyers of wheat. Lake also was active on the long side, taking about 500,000 bu. Rankin sold early, other buying was scattered. Updike was a fair buyer of corn. The buying of oats was headed by Armour and Losier-Hooper. Tietgens, Hately, and shorts were the best buyers of provisions.

Local contract stocks of provisions were bullishly construed. Pork stocks decreased 4,242 brls for the month and 13,343 brls as compared to a year ago. Lard stocks were 8,271 tcs, a loss compared to last month of 46,797 tcs and 44,048 tcs compared to last year. Short ribs were 8,058,794 lbs, approximately half as large as last month, and 4,125,326 lbs less than last year.

Sales on the call were: Corn—No. 3 corn, shipment this year, 15,000 bu at 41c track, Chicago, 5,000 bu at 40c through billed; No. 3 yellow, shipment this year, 5,000 bu at 40½c through billed; No. 3 yellow, shipment on or before Nov. 15, 3,000 bu at 43c track, Chicago, 3,000 bu at 42½c through billed.

Stocks of breadstuffs, grain, and provisions at Liverpool on the dates named were:

| | Nov. 1, 1906. | Oct. 1, 1906. |
|---|---|---|
| Wheat, bu. | 4,344,000 | 4,632,000 |
| Flour, brls. | 77,000 | 71,000 |
| Corn, bu. | 821,000 | 861,000 |
| Bacon, boxes | 18,677 | 23,609 |
| Hams, boxes | 2,995 | 1,627 |
| Lard, tcs. | 6,265 | 11,311 |

Duluth wired: "There has been a lot of Canadian wheat exported, but no American. We are out of line on both No. 1 hard and No. 1 northern. Eastern millers are taking both, but hard to get through on account of traffic congestion. Expect increase in our stocks the first half of this month on that account."

"The strength of this market, while speculative dullness is so pronounced, forces one to the conclusion that wheat must be worth all and more than it is bringing," said D. A. Noyes of Finley Barrell & Co. "The shorts in December are likely to liquidate before the longs do."

Estimated receipts for today are: Wheat, 61 cars; corn, 150 cars; oats, 193 cars; rye, 4 cars; barley, 52 cars; hogs, 16,000.

The word new has been dropped in the inspection of wheat and barley of the crop of 1906.

The continental wheat markets were closed on account of the holiday—All Saints' day.

Winnipeg received 469 cars of wheat yesterday, compared to 261 a year ago.

Country lots of new seed were quoted $3.00@3.85; November was $4.10 bid; December, $4.15 bid; and March, $4.40.

Clover seed was unchanged at $13.00 for contract spot, and $8.00@12.85 for poor to choice seed.

### GRAIN INSPECTION.

| | No. 2 or better | Standard. | No. 3. | Low grade. | Total. |
|---|---|---|---|---|---|
| Winter wheat | 9 | .. | 4 | 3 | 16 |
| Spring wheat | 2 | .. | 8 | 5 | 15 |
| Durum wheat | .. | .. | 3 | .. | 3 |
| Corn | 75 | .. | 28 | 22 | 125 |
| Oats | 3 | 11 | 78 | 72 | 160 |
| Rye | 3 | .. | 4 | 3 | 10 |
| Barley | .. | .. | 15 | 39 | 54 |
| Totals | 97 | 11 | 150 | 144 | 402 |

Inspected out, from store: Wheat—No. 2 red, 3,000 bu; No. 1 northern, 9,333 bu. Rye—No. 2, 1,428 bu. From unlicensed elevators: Wheat—No. 2 hard, 6 cars; No. 2 red, 1 car; No. 1 northern, 1 car; No. 3 durum, 1 car. Corn—No. 2 yellow, 55 cars and 99,341 bu; No. 2 white, 4 cars; No. 3 white, 4 cars; No. 2, 17 cars and 12,600 bu; No. 3 corn, 6 cars. Oats—No. 2 white, 2 cars; No. 3 white, 13 cars and 35,750 bu; clipped white, 34 cars; No. 2, 2 cars; No. 3, 3 cars; standard, 16 cars. Rye—No. 3, 3 cars.

### Primary Movement.

| | Wheat Recets. | Wheat Shipmts. | Corn Recets. | Corn Shipmts. |
|---|---|---|---|---|
| Yesterday | 845,000 | 350,000 | 352,000 | 354,000 |
| Last week | 1,021,000 | 575,000 | 413,000 | 575,000 |
| Last year | 1,090,000 | 298,000 | 405,000 | 195,000 |
| 1904 | 1,029,000 | 563,000 | 215,000 | 220,000 |

Oats—Receipts, 702,000 bu; shipments, 758,000 bu.

### Range of Indemnities.

| | Ups High. | Ups Low. | Ups Close. | Downs High. | Downs Low. | Downs Close. |
|---|---|---|---|---|---|---|
| Wheat—Dec | *73½ | 73¼ | †73½ | 74⅛ | 74⅛ | †74⅛ |
| May | 79⅛ | 79⅛ | *79⅛ | 78⅝ | 78⅝ | 78⅝ |
| Corn—May | 44⅛ | *44⅛ | *44⅛ | *44⅜ | *44⅜ | *44⅜ |

*Sellers. †Bid.

### Cash Produce Transactions.

FLOUR—Quiet. Winter wheat, patent, jute, $3.70@3.80; straight, jute, $3.50@3.60; clear, jute, $2.00@2.80; spring wheat flour, favorite brands, $4.70, Minnesota hard patents, jute, $4.00@4.20; Minnesota hard, straight, spring [export bags], $3.15@3.25; clear [export bags], $3.00@3.25; second clear, $2.30@2.60; low grades, $2.20@2.45; rye flour, brls, $2.80@2.90; sacks, $2.60@2.70.

WINTER WHEAT—¼c higher. Sales in store and to go to store: No. 2 red, 5,000 bu, ⅝c under December; mixed lots, 25,000 bu on p. t. Free on board, switched, and delivered: No. 4 red, 65c; No. 3 hard, 73⅛@75c; No. 2 hard, 74@74⅝c.

SPRING WHEAT—Firm. Sales free on board, switched, and delivered: No. 4, 62@71c; No. 3, 73@76½c; No. 2 northern, 78½c; not graded, 67@71c.

CORN—Steady. Sales in store and to go to store: No. 2, 47¼c; No. 2 yellow, 47¼c; mixed lots, 50,000 bu for shipment on p. t. Sales on track and free on board: No grade, 41½c; No. 4, 44@46⅝c; No. 4 yellow, 41½@46½c; No. 3, 46½@47½c; No. 3 yellow, 47¼c; No. 2, 46½@47¼c; No. 2 yellow, 47½c; No. 4 white, 42c; No. 2 white, 47c. Billed through: No grade, 40c; No. 4, 40c; No. 4 yellow, 41½@43½c; No. 3, 43½@45¼c; No. 3 yellow, 46¼@46⅝c; No. 2, 46@46c; No. 2 yellow, 46½@46⅝c; No. 4 white, 40½c; No. 3 white, 43@45½c; No. 2 white, 45½@45⅝c.

OATS—Firm. Sales in store and to go to store: White clipped, 215,000 bu on p. t. Sales on track and free on board: No grade, 30c; No. 4, 30½c; No. 4 white, 30⅝@32½c; No. 3, 32⅝c; No. 3 white, 32¼@34⅛c; standard, 34¼@35c; No. 2, 33c. Billed through: No. 4, 31⅜c; No. 4 white, 31½@32½c; No. 3, 32⅝@32⅞c; No. 3 white, 32⅞@33½c; standard, 33¼@34c; No. 2 white, 34c.

RYE—Quiet. Sales free on board: No. 2, 64½c; No. 3, 60c; No. 4, 56½c; no grade, 50c.

BARLEY—Steady. Sales free on board or switched, by sample: Screenings, 40@40½c; barley, 41@48c.

HOG PRODUCTS—Higher. Cash lots: Mess Pork, $16.50 for regular; lard, $9.35; ribs, $8.25@8.75.

BEEF PRODUCTS—Quiet and steady; prices quotable as follows: Beef hams, $19.25@19.50; extra mess beef, $8.50@8.75; plate beef, $9.25@9.50; extra plate beef, $9.75@10.00. Tallow steady at 6¾@7c for edible, 6¼@6⅝c for prime packers, 6@6½c for No. 1 do, and 5⅝@5⅞c for No. 2 do; 6¾@6½c for city renderers, 6¼@6½c prime country, 5¼@5⅝c for No. 2 do. Oleo-stearine in fair demand and quotably steady at 11¼@11½c.

GREASE—Steady at 5@5½c for brown, 5⅝@5½c for yellow, 5¼@5⅝c for house, 5⅞@5½c for B white, 6@6½c for A white, and 6¼@6⅝c for choice white.

COOPERAGE—Steady. Ash pork brls, $1.17½@1.20; oak pork brls, $1.17½@1.20; lard tcs, $1.42½@1.45.

WHISKY—Steady on a basis of $1.29 for finished goods.

HAY—Firm. Choice timothy quotable, $16.00@16.50; No. 1 timothy, $15.00@15.50; No. 2 timothy, $14.00@14.50; No. 3 timothy, $12.50@13.50; choice prairie, $13.50@14.00; No. 1 prairie, $10.00@13.00; No. 2 prairie, $9.00@10.00; No. 3 prairie, $7.50@8.00; No. 4 prairie, $7.00@7.50.

STRAW—Unchanged. Rye, $8.00@8.50; wheat, $6.00@7.00; oats, $6.50@7.00.

# DOMESTIC PRODUCE MARKET.

NEW YORK, Nov. 1.—Wheat—Receipts, 116,000 bu; exports, 79,831 bu; sales, 2,700,000 futures; spot firmer; No. 2 red, 82½c elevator and 84½c f. o. b. afloat; No. 1 northern, Duluth, 89⅝c f. o. b. afloat; No. 2 hard winter, 84⅝c f. o. b. afloat. Options showed ⅜@⅝c net advance. Sales included: No. 2 red, May, 84¼@85c, closed 85c; December, 83⅞@84 5-16c, closed 84⅛c.

Corn—Receipts, 34,400 bu; spot firm; No. 2, 56½c elevator and 55½c f. o. b. afloat; No. 2 yellow, 55½c, nominal; No. 2 white, 56c. Options closed net unchanged. January closed 51½c; May closed 50⅝c; December closed 53⅝c.

Oats—Receipts, 69,000 bu; exports, 1,885 bu; spot firm; mixed oats, 26 to 32 lbs, 38c; natural white, 30 to 33 lbs, 39@40½c; clipped white, 38 to 40 lbs, 39@43c.

Cotton seed oil—Steady; prime crude, f. o. b. mills, 29½@30c; do yellow, 45@47c.

Sugar—Raw steady; fair refining, 3 7-16c; centrifugal, 96 test, 3 15-16c; molasses sugar, 3 3-16c. Refined steady; crushed, 5.50c; powdered, 4.90c; granulated, 4.80c.

### Quotations on Coffee.

Coffee—Spot Rio quiet; No. 7 invoice, 7⅝c. Mild, steady. Futures opened steady and closed steady to 5 points higher on sale of 104,250 bags.

| | Open. | High. | Low. | Close Nov. 1. | Close Oct. 31. |
|---|---|---|---|---|---|
| December | 6.05 | 6.10 | 6.05 | 6.05 | 6.05 |
| January | 6.10 | 6.15 | 6.10 | 6.10 | 6.10 |
| March | 6.35 | 6.35 | 6.30 | 6.30 | 6.35 |
| May | 6.50 | 6.55 | 6.50 | 6.50 | 6.50 |
| July | 6.60 | 6.65 | 6.60 | 6.60 | 6.65 |

### Quotations on Cotton.

Cotton—Spot closed quiet, 10 points decline; middling uplands, 10.40c; middling gulf, 10.65c. Sales 3,900 bales. Futures opened steady and closed steady:

| | Open. | High. | Low. | Close Nov. 1. | Close Oct. 31. |
|---|---|---|---|---|---|
| December | 10.12 | 10.14 | 10.01 | 10.03 | 10.00 |
| January | 10.17 | 10.23 | 10.07 | 10.10 | 10.17 |
| March | 10.36 | 10.41 | 10.25 | 10.27 | 10.35 |
| May | 10.45 | 10.51 | 10.34 | 10.37 | 10.44 |
| July | 10.56 | 10.59 | 10.46 | 10.46 | 10.54 |

### Cotton in Liverpool.

LIVERPOOL, Nov. 1.—Cotton—Spot in increased demand; prices 5 points higher; American middling, fair, 6.44d; good middling, 6d; middling, 5.86d; low middling, 5.64d; good ordinary, 5.28d; ordinary, 5.04d. Sales were 8,000 bales, of which 500 were for speculation and export, and included 7,100 American. Receipts, none. Futures opened firm and closed easy.

### Western Grain Markets.

DULUTH, Minn., Nov. 1.—Close: Wheat—No. 1 hard, on track, 79⅝c; to arrive, No. 1 northern, 79¼c; No. 2 northern, 77⅝c; on track, No. 1 northern, 79¼c; No. 2 northern, 77⅝c; November, 78c; December, 78¼c; May, 79½c; July, 80¼c; November, Durum, No. 1, 68c; No. 2, 64½c; December, Durum, No. 2, 60c. Flax—To arrive, $1.14⅛; on track, $1.14⅛; November, $1.14⅛; December, $1.12⅛; January, $1.13; May, $1.16¼. Oats—To arrive, 72½c. Rye—59c. Barley—39@49c.

MINNEAPOLIS, Minn., Nov. 1.—December wheat closed at 75⅜c; May at 79c. Cash wheat ruled strong. Close: On track, No. 1 hard, 80c; No. 1 northern, 79½c; to arrive, 78c; No. 2 northern, 77⅛c; to arrive, 76c; No. 3 wheat, 74½@75½c; No. 1 Durum, 65⅝c; to arrive, 64½c; No. 2 Durum, 61⅝c; to arrive, 60⅝c. Flour—Unchanged. Flax—Good demand; to arrive closed $1.12⅛; closing price was $1.12⅛. Bran—In bulk, $15.75@16.00.

ST. LOUIS, Mo., Nov. 1.—Close: Wheat—Higher; track, No. 1 red, cash, 74⅜@75½c; No. 2 hard, 72@74c; December, 73⅝@73½c; May, 77⅜@77⅝c. Corn—Firm; track, No. 2 cash, 45@45½c; No. 2 white, 45⅝c; December, 41⅛c; May, 42⅛c. Oats—Firm; track, No. 2 cash, 35½c; No. 2 white, 34½c; December, 33⅝c; May, 34⅝c. Lead—Strong, $5.90@5.95; spelter higher, $6.20@6.22½.

KANSAS CITY, Mo., Nov. 1.—Close: Wheat—December, 68⅛c; May, 73⅛c; cash No. 2 hard, 69@70c; No. 3, 67½@69c; No. 2 red, 70⅛@71½c; No. 3, 67@70½c. Corn—December, 38c; May, 39⅛c; July, 39½c; cash No. 2 mixed, 41c; No. 3, 39½@40c; No. 2 white, 42½c. Oats—No. 2 white, 33⅛c; No. 2 mixed, 32½@33c. Receipts—Wheat, 131 cars.

MILWAUKEE, Wis., Nov. 1.—Wheat—Firm; No. 1 northern, 79@80½c; No. 2 northern, 76@79c; December, 74⅝@74⅝c bid. Rye—Steady; No. 1, 66@66½c. Barley—Steady; No. 2, 55@56c; sample, 41@55c. Oats—Steady; standard, 33⅝@34½c. Corn—Steady; No. 3 cash, 46@46½c; December, 43½c asked.

PEORIA, Ill., Nov. 1.—Corn—Easy; No. 3 yellow, new, 49c; old, 46c; No. 4, 39½c for new and 45c for old; no grade, new, 38⅛c; old, 43½@44c. Oats—Dull; No. 2 white, 33⅛c; No. 3 white, 32@33¼c; No. 4 white, 32c. Rye—Steady; No. 2, 64@65c. Whisky—On the basis of $1.29 for finished goods.

TOLEDO, O., Nov. 1.—Cloverseed—Cash and November, $8.22½; December, $8.30; alsike, $7.50; timothy, $1.95.

### Foreign Produce Market.

LIVERPOOL, Nov. 1.—Closing: Wheat—Spot firm; No. 2 red western winter, 6s; futures dull; December, 6s 4⅞d; March, 6s 5⅜d; May, 6s 4⅞d. Corn—Spot firm; American mixed, 4s 4⅞d; futures dull; December, 4s 5¼d; January, 4s 1⅜d.

### Oil and Oil Certificates.

TOLEDO, O., Nov. 1.—Oil—North Lima, 90c; South Lima and Indiana, 85c.

NEW YORK, Nov. 1.—Petroleum—Steady; refined, all ports, $7.45@7.50.

OIL CITY, Pa., Nov. 1.—Credit balances, $1.58; runs, 170,852 brls, average, 95,206 brls. Shipments, 121,820 brls, average, 150,718 brls.

# STOCK LIST GIVEN BOOST.

## RAISE IN PENNSYLVANIA DIVIDEND TO 7 PER CENT HAS EFFECT.

**Close of Speculation in New York Market Finds Activity Upheld and Prices Maintained—Holiday in London Serves to Free Traders of Pressure—Call Money Rates Still Above Normal—Mexican Central Issues Suffer Relaxation.**

[BY A SPECIAL CORRESPONDENT.]

New York, Nov. 1.—[Special.]—More activity was apparent in the stock market today, interest centering in Pennsylvania. The close was strong, with the activity maintained. The dividend rate on Pennsylvania was raised to 7 per cent by the declaration of a semi-annual dividend of 3½ per cent, compared with 3 per cent for the preceding six months' period.

The holiday in London may have served to free the market from some pressure from that source. Discounts hardened in London, and the Bank of England reported a further slight decline in proportion of reserve to liability. The week's gain in bullion was trivial in spite of large acquirement of South African gold arrivals. Call money rates here still above the normal, but there was no aggravation of yesterday's stringency.

The time money market, however, shows sustained strength, and loans for sixty and ninety days command a premium over the 6 per cent rate. The sub-treasury and the interior continue to draw on New York, and the week's banking operations are expected to result in a weaker bank position to be shown by the Saturday bank statement. Mexican Central securities reacted sharply from a recent advance on the report of a rupture of negotiations for purchase of the property by the Mexican government.

Bonds were steady. Total sales, par value, $2,684,000. U. S. 2s advanced ½ per cent on call.

Money on call strong and higher, 3@9 per cent; ruling rate, 7; last loan, 3. Time loans strong and dull; 60 days and 90 days, 6¾ per cent; six months, 6. Close: Prime mercantile paper, 6@6½ per cent. Sterling exchange heavy, with actual business in bankers' bills at 485.55@485.60 for demand and at 480.40@480.45 for 60-day bills. Posted rates, 481½@486½; commercial bills, 480¼; bar silver, 70⅝; Mexican dollars, 54½; government bonds firm; railroad bonds steady.

### NEW YORK STOCK TRANSACTIONS.

| Description. | Sales. | Open. | High. | Low. | Close Nov. 1. | Close Oct. 31. |
|---|---|---|---|---|---|---|
| Allis-Chal. | 100 | 16⅜ | 16⅜ | 16⅜ | 16⅜ | 16⅜ |
| Amal. Cop. | 48,700 | 109⅝ | 111½ | 109⅝ | 111 | 109½ |
| Am. Agr. | 500 | 25½ | 25⅞ | 25 | 25 | 25 |
| Am. Car Fdy. | 1,900 | 43 | 43⅜ | 43 | 43⅜ | 43 |
| Do pfd. | 200 | 101⅝ | 101⅝ | 101½ | 101½ | 102⅝ |
| Am. Cot. Oil | 500 | 34⅜ | 34⅞ | 34⅜ | 34½ | 34⅜ |
| Am. Ice | 5,900 | 91 | 91⅞ | 91 | 91⅞ | 90⅛ |
| Am. Hide pfd. | 100 | 25½ | 25½ | 25½ | 25½ | .... |
| Am. Loco. | 1,000 | 73⅞ | 74 | 73⅞ | 74 | 74 |
| Am. Malt. pfd. | 100 | 26⅝ | 26⅝ | 26⅝ | 26⅝ | .... |
| Am. Pneu. | 300 | 29 | 30 | 29 | 30 | .... |
| Am. Steel Fdy. | 200 | 10 | 10 | 10 | 10 | 10 |
| Do pfd. | 300 | 43½ | 44¼ | 43½ | 44¼ | .... |
| Am. Smelting | 9,800 | 153¼ | 154⅞ | 153¼ | 154½ | 152⅝ |
| Do pfd. | 500 | 117½ | 117½ | 116⅝ | 116⅝ | 116½ |
| Am. Sugar | 1,200 | 132½ | 133⅜ | 132½ | 133⅜ | 132½ |
| Am. Woolen | 300 | 34½ | 35 | 34½ | 35 | 34⅝ |
| Anaconda | 6,800 | 266 | 271¼ | 266 | 271¼ | 267 |
| Atchison | 6,500 | 100⅝ | 101¼ | 100¼ | 100¼ | 100⅝ |
| Do pfd. | 500 | 101 | 101 | 100⅝ | 100⅝ | 101 |
| A. C. Line | 300 | 137 | 137 | 137 | 137 | .... |
| B. & O. | 3,700 | 118⅛ | 119 | 118⅛ | 119 | 118⅛ |
| B. R. T. | 5,000 | 77⅝ | 78⅜ | 77⅝ | 78⅜ | 77⅝ |
| Can. Pac. | 3,300 | 174⅜ | 175½ | 174⅜ | 175½ | 175 |
| Cent. Leather | 1,500 | 37 | 37⅛ | 36½ | 37⅛ | 36 |
| C. of N. J. | 100 | 223 | 223 | 223 | 223 | .... |
| C. & O. | 6,900 | 56 | 56 | 55 | 56 | 57⅛ |
| C. G. W. | 1,400 | 17¼ | 17⅜ | 17¼ | 17⅜ | .... |
| C. M. & St. P. | 19,600 | 170 | 172 | 169⅝ | 172 | 170 |
| C. & N. W. | 100 | 202 | 202 | 202 | 202 | 201½ |
| Chi. Un. Trac. | 100 | 4⅝ | 4⅝ | 4⅝ | 4⅝ | 4½ |
| Do pfd. | 400 | 14⅞ | 15 | 14⅞ | 15 | 14½ |
| C. C. C. & St. L. | 100 | 94⅝ | 94⅝ | 94⅝ | 94⅝ | 94 |
| C. F. & I. | 3,400 | 50½ | 52 | 50½ | 52 | 50⅝ |
| Colo. South. | 700 | 38⅛ | 38⅝ | 38⅛ | 38⅝ | 38⅝ |
| Do 1st pfd. | 100 | 69⅝ | 69⅝ | 69⅝ | 69⅝ | .... |
| Do 2d pfd. | 1,200 | 57 | 57⅝ | 57 | 57⅝ | 57 |
| C. H. C. & I. | 200 | 19⅝ | 19⅝ | 19⅝ | 19⅝ | .... |
| Con. Gas | 500 | 138⅛ | 139 | 138⅛ | 138⅝ | 138 |
| Corn Prod. | 200 | 19⅝ | 19⅝ | 19⅝ | 19⅝ | 19⅝ |
| Do pfd. | 200 | 75 | 75 | 74⅝ | 74⅝ | .... |
| D. & H. | 900 | 215 | 216½ | 214½ | 216½ | 214½ |
| D. & R. G. | 100 | 39 | 39 | 39 | 39 | 39 |
| Det. Un. | 300 | 89 | 90 | 89 | 90 | 90 |
| Dis. Sec. | 400 | 69 | 69⅝ | 69 | 69⅝ | 68⅝ |
| D. S. S. & A. pfd. | 100 | 37 | 37 | 37 | 37 | 37 |
| Erie | 2,600 | 43⅛ | 44 | 43⅛ | 44 | 43⅜ |
| Do 1st pfd. | 200 | 76 | 76 | 76 | 76 | 75⅝ |
| Do 2d pfd. | 100 | 67½ | 67½ | 67½ | 67½ | 67 |
| Gen. Elec. | 600 | 173½ | 174 | 173½ | 174 | 173 |
| Gt. North. pfd. | 4,700 | 315 | 317½ | 314½ | 317½ | 314½ |
| Int. Met. | 1,000 | 35⅝ | 36⅝ | 35⅝ | 36⅝ | 35⅝ |
| Do pfd. | 400 | 76 | 76 | 75⅝ | 76 | 76 |
| Int. Paper | 1,200 | 17⅛ | 17⅜ | 17⅛ | 17¼ | 17¼ |
| Iowa Central | 100 | 28½ | 28½ | 28½ | 28½ | 28½ |
| K. C. South. pfd. | 200 | 59 | 59 | 59 | 59 | 58⅝ |
| Knick. Ice | 5,200 | 73⅞ | 76¼ | 73⅞ | 76¼ | 74 |
| Do pfd. | 100 | 80 | 80 | 80 | 80 | 80 |
| L. & N. | 900 | 142½ | 143½ | 142½ | 143½ | 142½ |
| Manhattan | 200 | 143¼ | 143½ | 143¼ | 143½ | .... |
| Mex. Central | 17,800 | 24⅛ | 24⅛ | 22⅝ | 23⅛ | 23⅝ |
| M. & St. Louis | 100 | 67 | 67 | 67 | 67 | 66⅝ |
| Do pfd. | 100 | 96⅝ | 96⅝ | 96⅝ | 96⅝ | .... |
| M. K. & T. | 300 | 33⅝ | 34¼ | 33⅝ | 34¼ | 33½ |
| Mo. Pac. | 2,200 | 93½ | 94⅜ | 93½ | 94⅜ | 93⅝ |
| Nat. Enamel | 500 | 13⅝ | 13⅝ | 13½ | 13½ | .... |
| Nat. Biscuit | 2,000 | 74 | 74 | 73 | 74 | 74 |
| Nat. Lead | 500 | 74¼ | 74¼ | 74¼ | 74¼ | 74 |
| Nat. R. R. M. pfd. | 3,500 | 56⅛ | 56⅛ | 54⅛ | 54⅜ | 57 |
| Do 2d pfd. | 300 | 26⅝ | 27½ | 26⅝ | 27¼ | 28½ |
| N. Y. Air Brake | 1,800 | 140½ | 142 | 140½ | 142 | 142 |
| N. Y. Central | 4,900 | 126½ | 128 | 126¼ | 128 | 126⅝ |
| Do rights | 4,600 | 5 | 5¼ | 4⅞ | 4¼ | 5¼ |
| N. Y. C. & St. L. | 600 | 61¼ | 62½ | 61½ | 62½ | 61½ |
| N. Y. O. & W. | 700 | 45¼ | 45⅝ | 45¼ | 45⅝ | 45½ |
| Norf. & W. | 1,000 | 93½ | 94½ | 93½ | 94½ | .... |
| Nor. Am. | 200 | 88½ | 88½ | 88½ | 88½ | 89 |
| Nor. Pacific | 7,600 | 210 | 212½ | 209½ | 212½ | 209 |
| Pennsylvania | 321,300 | 141⅛ | 145 | 141⅛ | 145 | 141 |
| Peo. Gas | 500 | 88½ | 88⅝ | 88½ | 88⅝ | .... |
| P. C. C. & St. L. | 100 | 84½ | 84½ | 84½ | 84½ | 84 |
| Pitts. Coal pfd. | 200 | 59⅝ | 59⅝ | 59⅝ | 59⅝ | .... |
| Pressed Steel | 700 | 54 | 54½ | 54 | 54½ | 53⅝ |
| Pullman | 200 | 259 | 259½ | 259 | 259½ | 257⅝ |
| Reading | 157,700 | 138⅛ | 142⅝ | 138⅛ | 142⅝ | 138⅛ |
| Rep. I. & S. | 1,800 | 35¼ | 35⅝ | 35¼ | 35⅝ | 34⅝ |
| Do pfd. | 300 | 97¼ | 97½ | 97¼ | 97½ | 98 |
| Rock Island | 4,100 | 27⅛ | 27⅝ | 27⅛ | 27⅝ | 27⅛ |
| Do pfd. | 100 | 65 | 65 | 65 | 65 | 65 |
| St. L. & S. F. 1st | 200 | 68⅛ | 69⅛ | 68⅛ | 69⅛ | .... |
| Do 2d pfd. | 400 | 48 | 48 | 47⅞ | 47⅞ | .... |
| St. L. & S. W. | 100 | 24 | 24 | 24 | 24 | 24½ |
| Do pfd. | 100 | 58 | 58 | 58 | 58 | .... |
| Sloss Shef. | 200 | 72 | 72 | 72 | 72 | .... |
| South. Pacific | 13,500 | 90¼ | 91⅜ | 90½ | 91½ | 90⅝ |
| South. Ry. | 3,600 | 33⅝ | 34¼ | 33⅝ | 34¼ | 33⅝ |
| Do pfd. | 400 | 95 | 95 | 94⅞ | 94⅞ | 95⅝ |
| Tex. Pac. | 1,900 | 36¼ | 36½ | 35⅝ | 36 | 35⅞ |
| Tol. St. L. & W. | 200 | 34 | 34 | 34 | 34 | 34½ |
| Do pfd. | 600 | 55 | 55 | 55 | 55 | 54 |
| Union Bag | 200 | 6 | 6 | 6 | 6 | 6 |
| Union Pacific | 66,700 | 180⅝ | 182½ | 180¼ | 182½ | 180¼ |
| Do pfd. | 300 | 92½ | 92½ | 92½ | 92½ | .... |
| United Inv. | 200 | 63 | 63 | 63 | 63 | 62⅝ |
| U. S. Pipe | 1,400 | 47⅛ | 47⅞ | 47⅞ | 47⅞ | 46⅝ |
| Do pfd. | 100 | 91 | 91 | 91 | 91 | 89⅝ |
| U. S. Rubber | 800 | 49½ | 49½ | 49½ | 49½ | 49 |
| Do 1st pfd. | 1,500 | 105⅝ | 107½ | 105⅝ | 107 | 106 |
| U. S. Steel | 90,700 | 46 | 47⅞ | 46 | 47⅞ | 46½ |
| Do pfd. | 3,300 | 106⅝ | 106⅞ | 106⅝ | 106⅞ | 106⅛ |
| Va. Coal | 500 | 55½ | 55⅝ | 55½ | 55⅝ | 56½ |
| Vulcan Det. | 100 | 10⅝ | 10⅝ | 10⅝ | 10⅝ | .... |
| Wabash | 1,300 | 19 | 19¼ | 19 | 19¼ | 18⅞ |
| Do pfd. | 2,100 | 42 | 43¼ | 41⅝ | 43¼ | 42½ |
| West. Union | 200 | 86¼ | 86⅜ | 86¼ | 86⅜ | 86½ |
| Westinghouse | 200 | 154 | 154½ | 154 | 154½ | 153⅞ |
| Wis. Cent. | 100 | 25⅝ | 25⅝ | 25⅝ | 25⅝ | 26 |
| Do pfd. | 1,100 | 52 | 52 | 51⅝ | 52 | .... |

Total sales, 872,600 shares.

### EXPRESS STOCKS.

| | | | |
|---|---|---|---|
| American | 118@245 | Fargo | 290@300 |
| United States | 116@123 | | |

### GOVERNMENT BONDS.

| | Bid. | Asked. |
|---|---|---|
| United States 2s registered | 104½ | 104⅞ |
| Do coupon | 104½ | 104⅞ |
| United States 3s registered | 102½ | 103¼ |
| *Do coupon | 102½ | 103¼ |
| Do small | 102¼ | .... |
| United States 4s registered | 102 | 102⅞ |
| Do coupon | 102 | 102⅞ |
| Do new registered | 130 | 130½ |
| *Do new coupon | 130 | 130½ |
| District of Columbia 3.65s | 115 | .... |
| Philippine 4s | 109 | .... |
| Pan 2s registered | 104½ | 105½ |
| *Do coupon | 104½ | 105½ |

*Ex. int.

### NEW YORK BOND SALES AND QUOTATIONS 10 A. M. TO 3 P. M.

10000 U S ref 2s....104½
2000 Jap 4½s...91½@¾
2000 do 2d 4½s... 89¼
15000 do 6s.......97¼@¾
12000 do 2d 6s...97⅛@½
1000 Am Hide 6s...89¼
12000 Am Tob 4s... 78⅝
16000 do 6s.......110@⅝
1000 Ann Arb 3s.. 93
127000 Atch conv 4s ........105¼@½
5000 A C L 1st 4s.. 97½
16000 B-O 4s.......101¼
*10000 do W Va 4s. 95
3000 do S W 3½s.91@¼
1000 B R T 4s..... 94½
5000 Bu Elev 1st..107½
*12000 C of Ga con 5s....110⅝@111⅝
10000 Cent Lea 5s.. 98⅝
4000 Cent Pac 1st fdg 4s........ 99¼
5000 C of N J 5s reg126½
9000 C-O 4½s.......105¼
3000 C-Alton 3½s.. 78½
4000 C B-Q 4s.... 99⅝
4000 do Ill 4s.....103⅝
5000 C-N W con 6s.121
2000 do deb.........101
25000 do of 1921...107½
25000 do S F 5s....106⅝
7000 C R I-P Ry 4s102⅝
*4000 do R R 4s.... 77½
16000 do fdg 4s.... 93¼
21000 do col 5s....91@⅝
39000 Colo Ind 1st 5s ............75@¾
4000 Colo So 4s....92@½
1000 Con Tob 4s... 78½
53000 D-H conv 4s ......107¾@108
1000 D-R G con 4s 99
1000 Erie g m 4s.. 90½
3000 Ia Central 4s. 85⅝
2000 Jeff R R 1st 5s101½
1000 K C F S-M 4s 82
4000 L S-M S 4s.... 98½
2000 L-N un 4s...101¼
2000 Met St fdg 4s. 85
91000 Mex Cent con 4s ........81⅝@83
1000 do 4½s ......100
829000 do 1st inc ........24½@26⅞
200000 do 2d inc17⅝@19½
*1000 Mo P con....118
3000 do 5s of 1917.104½
2000 do of 1920.....105¼
*5000 Nat Starch 6s 84
20000 N Y C 3½s... 95
*18000 do 4s......... 99
2000 do L S 3½s... 88
1000 do M C 3½s... 88
7000 Norf- WP 4s. 92½
5000 Nor Pac 3s..75@¼
6000 do P 4s.......103½
5000 O R-N con 4s101@¼
9000 O S L fdg 4s. 95⅝
5000 do 6s.........122⅝
80000 Pa 1st 4½s....106⅝
*99000 do conv 3½s ......100¼@101
454000 do of 1915.. 97@⅝
73000 P-E inc...... 72
3000 Rdg g m 4s99⅝@100
10000 Rio G W 4s ........95¾@96
2000 St L-S F 4s.. 92
4000 St L-I M 5s.114@¾
*5000 do R-G 4s.... 92
1000 St L-S F fdg 4s ............83⅝
*1000 St P M-M Dak 6s ..............106¼
4000 S A-A P 4s.86⅝@½
1000 So P 4s........ 91⅝
1000 do fdg 4s ctfs. 90
5000 So Ry M-O 4s. 94
1000 Tex Pac 1st 5s120
7000 Un Pac 4s...103@¾
*113000 U S Steel 5s ........97⅞@98⅝
1000 do reg.......... 98
*2000 Wab 1st 5s...113¾
2000 do 2d 5s.......105½
105000 do deb Bs ........80½@81¼
2000 do P T 1st 4s. 82
5000 West Md 4s83@84
5000 West Shore 1st 4s ..............105½
9000 W-L E 4s.... 86½
2000 Wis Cent 4s. 90

*Ex interest.
Total sales, $2,684,000.

# IN FOREIGN MONEY MARKET.

LONDON, Nov. 1.—Today was a holiday on the stock exchange. Bar silver firm at 32 9-16d per ounce. Money, 5@6 per cent. Discount rates, short bills, 5¾@6 per cent; three months' bills, 5⅞ per cent. The weekly statement of the Bank of England shows the following changes:

| | |
|---|---|
| Total reserve decreased | £ 80,000 |
| Circulation increased | 151,000 |
| Bullion increased | 120,787 |
| Other securities increased | 27,000 |
| Other deposits decreased | 910,000 |
| Public deposits increased | 706,000 |
| Notes reserve increased | 6,000 |
| Government securities | Unchanged |

The proportion of the bank's reserve to liability this week is 36.51 per cent, as compared with 36.61 per cent last week.

BERLIN, Nov. 1.—Trading on the boerse today was dull.

PARIS, Nov. 1.—This being All Saints' day, the bourse was closed.

### Naval Stores.

CHARLESTON, S. C., Nov. 1.—Turpentine and resin—Firm, unchanged.

WILMINGTON, N. C., Nov. 1.—Spirits turpentine—Firm, 66c. Resin—Steady, $3.65. Tar—Firm, $2.20. Crude turpentine—Firm, $3.35, $4.50, and $4.50.

SAVANNAH, Ga., Nov. 1.—Turpentine—Steady, 66½c. Resin—Firm; A, B, C, $3.92½; D, $4.02½; E, $4.00@4.05; F, $4.15; G, $4.15@4.20; H, $4.20@4.25; I, $4.25@4.30; K, $4.70; M, $5.00; N, $5.40; WG, $6.00; WW, $6.00.


## To the Holders of Debenture Mortgage Bonds, Series A and Series B, of

# The Wabash Railroad Company:

The undersigned, acting as a Committee of Debenture Mortgage Bondholders, Series B, of The Wabash Railroad Company, have been engaged for some time in negotiating an arrangement whereby the Railroad Company may exchange and retire its Debenture Mortgage Bonds, provide for the refunding and retirement of all of its other bonded indebtedness, funded notes and equipment obligations and for the capital expenditures required for the development, improvement and extension of its property to meet the requirements of its increased business and the standards of its competitors. As the result of such negotiations, the Committee has concluded an agreement with the Railroad Company embodying the following

## PLAN:

The Railroad Company has authorized, by action of its Stockholders and Debenture Mortgage Bondholders, at a special meeting held on October 22, 1906, the creation of an issue of refunding bonds to be known as its First Refunding and Extensions Mortgage Fifty-Year Four Per Cent Gold Bonds, to an amount not exceeding in the aggregate the principal sum of $200,000,000 at any one time outstanding, to be dated July 1, 1906, to mature July 1, 1956, and to bear interest at the rate of four per cent per annum, payable semi-annually on the first days of January and July in each year. All of said bonds are to be secured by a mortgage, similarly authorized and approved, upon all of its railroad and property, and are to be issued for the purpose of refunding and retiring all of the present bonded indebtedness of the Railroad Company, including the exchange of its Debenture Mortgage Bonds as hereinafter mentioned, as well as retiring its funded notes and equipment obligations, paying bonds of other companies assumed or guaranteed by it, and providing funds for the development of the railroads and properties of the Railroad Company.

The Railroad Company has also authorized the increase and issue of its preferred and common capital stock in amounts necessary to carry out and complete the exchange of its Debenture Mortgage Bonds upon the terms hereinafter mentioned.

## TERMS OF EXCHANGE.

HOLDERS OF DEBENTURE MORTGAGE BONDS of the Railroad Company who shall, ON OR BEFORE NOVEMBER 30, 1906, DEPOSIT THEIR BONDS, DULY ASSIGNED FOR TRANSFER, WITH THE UNITED STATES MORTGAGE AND TRUST COMPANY at its office, No. 55 Cedar Street, New York City, will receive therefor negotiable deposit receipts entitling the holders thereof to receive, upon the surrender thereof and upon the due execution of the proposed mortgage and the issue of the bonds secured thereby and upon the issue of preferred and common capital stock of the Railroad Company in such amounts as may be necessary for the purpose of the exchange, the following securities:

For each $1,000, par value, of Debenture Mortgage Bonds, Series A, $795, par value, of new bonds; $580, par value, in preferred stock, and $580, par value, in common stock, of the Railroad Company.

For each $1,000, par value, of Debenture Mortgage Bonds, Series B, $720, par value, in new bonds; $520, par value, in preferred stock, and $520, par value, in common stock, of the Railroad Company.

Scrip will be issued in adjustment of fractional amounts.

The new bonds will bear interest from July 1, 1906.

The foregoing plan of exchange is set forth in the agreement between the undersigned and the Railroad Company above mentioned, to which all bondholders depositing their bonds become parties and wherein it is provided that depositors are bound by all of the provisions and limitations therein contained. Copies of this agreement may be obtained by bondholders upon application at the office of the United States Mortgage and Trust Company, No. 55 Cedar Street, New York City.

In case at least 95 per cent in face value of the Debenture Mortgage Bonds, Series B, shall not be deposited for exchange, as aforesaid (unless the Railroad Company shall elect to accept the amount of bonds which shall be deposited as sufficient for the purpose of carrying out the exchange), then the deposited bonds are to be returned without charge upon surrender of the deposit receipts issued with respect thereof.

Upon the issue of the new bonds and preferred and common stock, the same will be delivered by the Railroad Company to the United States Mortgage and Trust Company in exchange for the Debenture Mortgage Bonds deposited with the Trust Company, which bonds shall be pledged under the new mortgage and kept alive as therein provided until the entire issue of Debenture Mortgage Bonds shall have been acquired and exchanged. The new securities so received by the Trust Company will be delivered by it to the holders of its deposit receipts upon the surrender thereof.

In case the new securities, or interim certificates representing the same, shall not be issued and ready for delivery to the holders of deposit receipts on or prior to December 31, 1906, the deposited Debenture Mortgage Bonds will be returned without charge to the holders of deposit receipts upon the surrender thereof.

If the plan for the exchange of Debenture Mortgage Bonds shall become operative, all moneys heretofore received by the undersigned from holders of Debenture Mortgage Bonds under the terms of the agreement constituting the undersigned a Committee will be returned to the persons from whom the same was received.

The foregoing plan was submitted at a special meeting of the Stockholders and Debenture Mortgage Bondholders of the Railroad Company held on October 22, 1906, at which meeting there was the largest representation of Debenture Mortgage Bonds and Stock in the history of the Railroad Company, with only one exception (in 1892), and was duly authorized and approved, about 90 per cent of all outstanding Debenture Mortgage Bonds voting in favor of its adoption without any dissenting votes.

The Committee believes that the plan secures to Debenture Mortgage Bondholders a most desirable result, extending, as it does, their interest over the entire property of the Railroad Company on the basis of a fixed return upon their investment, and affording to them as Stockholders an interest in the surplus revenues of the Company, as well as in the future development and growth of the property through the application of resources provided by the new bonds.

The Committee, as well as the individual members, have agreed to deposit for exchange all Debenture Mortgage Bonds owned or controlled by them, and recommend to Debenture Mortgage Bondholders the prompt deposit and exchange of their bonds.

WILLIAM C. TRULL, Counsel.
DAVID RUMSEY, Secretary.
HENRY EVANS,
HENRY K. POMROY,
GEORGE M. CUMMING,
Committee.

New York City, October 30, 1906.



You are invited to inspect our new Bank Building

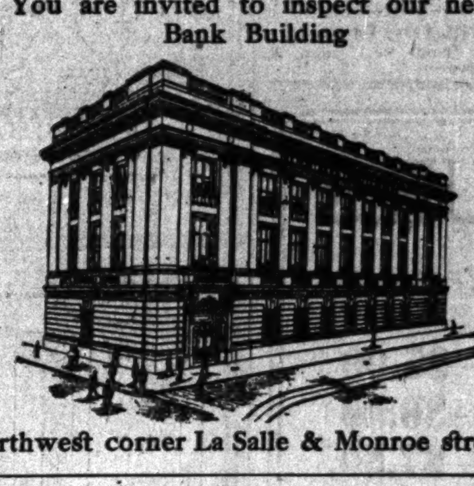

Northwest corner La Salle & Monroe streets

SAVINGS
Interest will be computed from Nov. 1st on all savings deposits made during the first five business days in November. Deposits of one dollar and upwards received.

DEPARTMENTS
Savings—Bond—Banking—Foreign—Trust

Capital, $1,500,000 . . Surplus, $1,000,000

The Northern Trust Company —— Bank

N. W. Corner La Salle and Monroe Streets

DIRECTORS
A. C. BARTLETT, MARVIN HUGHITT, ALBERT A. SPRAGUE, WILLIAM A. FULLER, CHARLES L. HUTCHINSON, SOLOMON A. SMITH, ERNEST A. HAMILL, MARTIN A. RYERSON, BYRON L. SMITH



Chicago Mortgages
Pay You 5½% Interest
JENNINGS
REAL ESTATE LOAN AND
TRUST COMPANY
"The All-Night Bank"
Call or Write for List



UNITED STATES STEEL CORPORATION
Dividend No. 12 of ½ of 1% on the Common stock, for the quarter ending Sept. 30, 1906, was declared Oct. 30, payable Dec. 31, to stockholders of record Dec. 8. Transfer books close at noon Dec. 8, and reopen at 10 a. m. Jan. 2, 1907.
RICHARD TRIMBLE, Secretary.



BONDS
IN AMOUNTS OF
$100 $500 $1000
NETTING FROM
4% TO 6.10%
WESTERN TRUST AND SAVINGS BANK
ONE DOLLAR STARTS 3% ON SAVINGS
AN ACCOUNT WITH THIS BANK THE KEY TO INDEPENDENCE
S.E. COR. LA SALLE and ADAMS STS. "The Rookery"
CAPITAL ONE MILLION DOLLARS



OFFICE OF THE
CHICAGO, BURLINGTON & QUINCY R. R. CO.
Chicago, October 6, 1906.
TO THE STOCKHOLDERS:
Notice is hereby given that, pursuant to the By-laws of the Company, the Annual Meeting of the Stockholders of the Chicago, Burlington & Quincy Railroad Company will be held at the offices of the Company in Chicago, Illinois, at eleven o'clock A. M., Wednesday, November 7, 1906, for the purpose of electing Directors for the ensuing year, and for the transaction of such other business as legally may come before the meeting.
The transfer books will be closed at three o'clock P. M. Saturday, October 6, 1906, and will reopen at ten o'clock A. M. on Thursday, November 8, 1906.
By order of the Board of Directors.
T. S. HOWLAND, Secretary.

SUBSCRIBE FOR THE TRIBUNE.



1st First Trust and Savings Bank
First National Bank Building

NOVEMBER

| Sun | Mon | Tues | Wed | Thur | Fri | Sat |
|---|---|---|---|---|---|---|
| | | | | 1 | 2 | 3 |
| 4 | 5 | 6 | 7 | 8 | 9 | 10 |
| 11 | 12 | 13 | 14 | 15 | 16 | 17 |
| 18 | 19 | 20 | 21 | 22 | 23 | 24 |
| 25 | 26 | 27 | 28 | 29 | 30 | |

Savings Deposits received on or before November fifth will bear interest from the first.
[The stock of this bank is owned by the stockholders of The First National Bank of Chicago.]



N. W. HALSEY & CO.
BANKERS
Receive deposits subject to check and allow interest on balances.
Act as fiscal agents for corporations and municipalities.
Deal in Government, Railroad, Municipal and Public Utility Bonds.
152 Monroe St., Chicago
New York Philadelphia San Francis



Real Estate Title & Trust Co.
CAPITAL $1,000,000
107 DEARBORN ST.
Phones Central 420 and 421.
ABSTRACTS OF TITLE, including titles prior to the Chicago fire. Also furnishes POLICIES GUARANTEEING TITLES to all Real Estate in Cook County.
OFFICERS
Jerome J. Danforth......President
Moses E. Greenebaum......Vice President
Edward E. Shaw......2nd Vice President
George R. Jenkins......Secretary & Treasurer
Arsene B. Hyde......Assistant Secretary
F. T. E. Kallum......Assistant Treasurer
DIRECTORS
Moses E. Greenebaum, John F. Smulski, William E. Hatterman, Arthur W. Draper, B. C. Miller, John R. Thompson, John Pecha, L. C. Tryon, F. H. Brunell, C. R. Stouffer, Thomas J. Holmes, C. S. Darrow, George R. Jenkins, Isadore H. Himes, Jerome J. Danforth



Six Per Cent
First Mortgages in amounts under $1,000 each, secured upon improved real estate in a well established neighborhood. *The security is conservatively valued by us at more than twice the amount of the mortgage.*
ASK FOR CIRCULAR NO. 15107 and investigate.
Peabody, Houghteling & Co
1123 First National Bank Building.
(Established 1865)



A. B. LEACH & CO.
BONDS.
List of Securities suitable for investment, yielding 3½ to 5%, sent upon request.
140 DEARBORN-ST.,
CHICAGO.
NEW YORK - PHILADELPHIA - BOSTON



ROYAL TRUST CO.—BANK
Royal Insurance Bldg., 169 JACKSON BLVD
Safe and Accommodating.
CHECKING ACCOUNTS—SAVINGS ACCOUNTS
Capital and Surplus Profits, $1,000,000.00
James B. Wilbur, President; Edwin F. Mack, Vice President and Cashier; John W. Thomas, Asst. Cashier.
ESTABLISHED 1891.



H. M. Byllesby & Co.
INCORPORATED
ENGINEERS
Examinations and Reports
AMERICAN TRUST BLDG. CHICAGO.



Share in the Profits of The Mutual Bank
Wabash and Madison St., Heyworth Bldg.



UNITED STATES STEEL CORPORATION
Quarterly dividend No. 22 of 1¾% on the Preferred stock, payable Nov. 30, 1906, was declared Oct. 30, to stockholders of record Nov. 7. Transfer books close at 3 p. m. Nov. 7, and reopen at 10 a. m. Dec. 1.
RICHARD TRIMBLE, Secretary.

ADVERTISE IN THE TRIBUNE.

# POLICE STATION TO COST $650,000.

## Chief Receives Plans for Ten Story Structure to Be Built in First Ward.

## TO ADVERTISE FOR SITE.

### Will House Officers Now at First Precinct and the Harrison Street Quarters.

Final plans for a $650,000 police station, ten stories high, to be erected in the first ward in the spring, have been submitted to Chief Collins. Within a few days he will advertise for bids for a site. The city has a lot in State street, near Harmon court, but it is considered unsuitable.

The new building will house the officers now assigned to the First precinct and Harrison street police stations, the detective bureau, the Harrison street annex, the identification bureau, and the department of the assistant superintendent of police.

The need for the building has been conceded by the finance department. There are 385 men in the first precinct alone, which has its headquarters in the city hall and if a roll call of the entire force was called it would be necessary to hold it in the corridor. The cells in the city hall have been considered a disgrace.

**Details of the Plans.**

The entrance to the structure, according to the plans submitted, will have a "parole yard and runway" for convenience in bringing in prisoners. From the wagons the prisoners will be taken through an entrance into specially designed elevators to the cellrooms on the fourth floor.

On the left of the entrance will be the patrol and ambulance wagon barn. A squadroom 29x88 feet will be between the barn and the station proper, which will be provided with the desk sergeant's room and offices for the inspector, captains, and lieutenants, with private secretary's offices in connection.

The detective bureau, with a squadroom and offices for the captain and detectives, will be on the second floor. There will be offices for the pawn shop detail and bookkeepers and a large room, with a big table, for newspaper reporters.

**Arrangement of Upper Floors.**

The arrangements of the other stories are as follows:

Third—Assistant general superintendent of police, a large gun room, a squad room, printing department, and stationery room.

Fourth—Seventy-five cells for male prisoners, with shower baths and sterilizing rooms.

Fifth—Women's ward, with room for fifty-two prisoners; sixteen separate cells.

Sixth—Desk sergeants' dormitories, tailor shop, shooting gallery, and running track, 45x120 feet.

Seventh—Policemen's dormitories and separate rooms for sergeants.

Eighth—Policemen's dormitories and separate sleeping rooms for inspectors, captains, and chief of detective bureau.

Ninth—Four court rooms, with witness rooms and smoking rooms.

Tenth—Bailiffs' rooms, jury rooms, bureau of identification, switchboard, and police and electrical departments.

**Other New Police Stations.**

There are plans also for a $35,000 station for the thirteenth precinct in Seventy-sixth street; a $25,000 station at Hamlin avenue and Twenty-second street for the Twenty-fifth precinct; a $40,000 station in State street between Fiftieth and Fifty-first street.

New sites have been asked for a fifth precinct station at Thirty-fifth and Halsted streets to cost $50,000, a $25,000 station for the Fourteenth precinct at 114th street and Michigan avenue, and a $135,000 station for West Chicago avenue.

# *Domestic Science*

*Conducted by the School of Domestic Arts and Science of Chicago*

To most of the masses and the classes the day of work ends at 6 o'clock and recreation begins. The study of the specialist who utilizes these hours becomes interesting, and the student in sociology needs to wander about the streets at night to study the various phases of human industry. Not the least interesting should be the savory odor of well cooked viands that would greet his nostrils should he enter the Burton building.

Here he would find an enthusiastic class in cookery, which meets every Monday night from 6:30 to 8:30. The class is composed of school teachers, stenographers, and from many of the classes employed during the day. No matinée crowd shows such genuine enjoyment as do the eager faces of the students before an accomplished culinary triumph.

Here we find a matrimonial bureau that the heavy hand of the law does not attempt to molest. If "engaged" were not so plainly stamped on the earnest faces of the eager students the waiting row of escorts standing outside would sufficiently explain the situation. It is a wise young man who waits until his sweetheart can make bread before assuming the serious bond of matrimony.

The first course consists of ten lessons, and pupils can enter without previous training. One class is full, but another is being formed, and the course comprises the teaching of how to cook vegetables, meats, eggs, plain cake, desserts, bread, breakfast bread.

The second course includes the making of croquettes, Parker house rolls, pastry, soups, frozen desserts, etc.

Think of the economy of it, dainty breakfasts and wholesome dinners, where every scrap is utilized for a smaller price than the same material spoiled by inexpert hands.

The school has so many demands made upon its resources. A letter comes from "the Dakotas" asking that a class be taught by correspondence. Twenty ladies sign the petition and mention that they read the Domestic Science letters in THE DAILY TRIBUNE.

## PLANT FOR COLISEUM SHOW HAS 500 LARGE BLOSSOMS.

### New York Chrysanthemum Comes in a Special Car to Be Exhibited Against Chicago Specimens.

A chrysanthemum plant ten feet in diameter and bearing 500 large blossoms is on its way from New York in a special car to the Chicago flower show. It will be exhibited against the plants from the greenhouses of Martin A. Ryerson, John J. Mitchell, and other Chicagoans.

The New York plant comes from the greenhouses of H. McK. Twombley, and, together with several hundred enormous chrysanthemums, grown to a single stem, for competition in the cut flower classes, is being sent along with the exhibits of Mr. Twombley's neighbor, D. Willis James.

Lincoln park will show the Harry G. Selfridge collection of orchids. The west parks and south parks will exhibit foliage plants. An avenue of bay trees to extend down the center of the big floor of the Coliseum will be made up largely of plants from the west parks.

**Gardenias, Orchids, Sweet Violets.**
Largest display cut flowers in Chicago. A. Lange, 40 East Madison street.


# SHAYNE FURS

*Quality, fit, style, workmanship guaranteed.*

| | |
|---|---|
| Blended Squirrel Neckpieces (Muff to match, $10.00.) | $5.00 |
| Natural Squirrel Neckpieces (Muff to match, $7.50.) | $6.00 |
| Natural Beaver Neckpieces (Muff to Match, $12.50.) | $7.50 |
| Gray Krimmer Lamb Neckpieces (Muff to match, $10.00.) | $7.50 |
| Blended Japanese Mink Neckpieces (Muff to Match, $12.50.) | $10 |
| Nutria Neckpieces (Muff to match, $15.00.) | 12.50 |
| Blended Kolinski Neckpieces (Muff to match, $25.00.) | $15 |
| Sable and Isabella Fox Neckpieces (Muff to match, $16.50.) | $15 |
| Chinchilla Neckpieces (Muff to match, $50.) | $20 |
| White Fox Neckpieces (Muff to match, $25.) | $25 |
| Blue Lynx Neckpieces (Muff to match, $25.) | $25 |
| Black Lynx Neckpieces (Muff to match, $25.) | $25 |
| Celestial Blue Fox Neckpieces (Muff to match, $25.) | $30 |
| Genuine Royal Ermine Neckpieces (Muff to match, $65.) | $30 |
| Sealskin Neckpieces (Muff to match, $50.) | $35 |
| Blended Hudson Bay Sable Neckpieces (Muff to match, $75.) | $40 |
| Natural Hudson Bay Sable Neckpieces (Muff to match, $75.) | $50 |

*BROCHURE OF STYLES GRATIS.*

**JOHN T. SHAYNE & CO.**
**187 and 189 State Street**



# CHEAP RATES

## ILLINOIS CENTRAL R. R.

**FROM CHICAGO TO**

| | |
|---|---|
| DENVER, COLORADO SPRINGS & PUEBLO and Return (Nov. 6 and 20) | $25.00 |
| TAMPA, FLA., and RETURN (Nov. 20) | $25.00 |
| SAN ANTONIO, TEX., and RETURN (Nov. 6 and 20) | $25.00 |
| SAN ANTONIO, TEX., and RETURN, good all winter | $49.30 |
| EL PASO, TEX., and RETURN (Nov. 6 and 20) | $31.50 |
| NEW ORLEANS and RETURN, good all winter | $35.00 |
| HOT SPRINGS, ARK., and RETURN (Daily, limit 90 days) | $37.20 |
| DALLAS and FT. WORTH and RETURN (Daily, limit June 1) | $39.35 |
| JACKSONVILLE, FLA., and RETURN (Daily, limit June 1) | $45.00 |
| HAVANA, CUBA, and RETURN, on sale after Nov. 1, good 6 months | $79.00 |
| MEXICO CITY and RETURN (Daily, good 9 months) | $89.95 |
| SAN FRANCISCO, LOS ANGELES and RETURN (good 9 months, going via New Orleans and return via Omaha, or vice versa) | $110.00 |

Correspondingly low round-trip rates to all points in South and Southwest. Nov. 6 and 20. Stopovers allowed. Diverse routes and stop-over privileges at certain points on California and North Pacific Coast tickets. ONE night out to Denver, Colorado Springs, and Pueblo. Through sleeping cars Chicago to Hot Springs, Ark. Particulars at CHICAGO CITY TICKET OFFICE, 99 ADAMS-ST. Phone Central 2270. Or, address S. J. CARMICHAEL, District Passenger Agent, 99 Adams-st., Chicago, Ill.



*Main floor direct Wabash avenue entrance*

# Mandel Brothers

*Main floor direct Wabash avenue entrance*

## Brokaw clothes for critical men

MORE men in Chicago and New York wear the Brokaw suits and overcoats than any other maker's products, and it would be hard to satisfy them with any other but a Brokaw garment. They have worn them and tested them in every way, and **they know.**

For two generations the house of Brokaw has gone steadily on, ever widening the scope of their business and gradually bringing the art of clothescraft to the highest point of perfection. Nor is this all. Their wide operations enable them to purchase the best grades of woolens at much less than the small maker would pay.

This important saving, together with our advanced methods of merchandising, enables us to offer absolutely the world's best clothing at a price within the reach of every man—clothes that are full of that snap yet quiet style which the critical man demands. In other words, clothes for the man who cares greatly about his personal appearance.

Men's black melton overcoats at $20 and up to $50
Men's black and blue kersey overcoats, $20 up to $60
Men's black & gray vicuna overcoats, $20-$45
Men's Scotch tweed overcoats, $20 to $30
Men's fancy worsted suits, $20 up to $38
Men's fancy cheviot suits, $20 up to $35
Men's black thibet suits, $20 up to $32

Men's fancy worsted trousers, $7 grades, $5

These are elegantly tailored and because they're broken lines is our only reason for the reductions.

Private Exchange 10—Local No. 92

## Clothing for boys *and* young men: Splendid values

YOUNG men's suits, including many of our $15 qualities, reduced to $11 as a "special" is one of today's best bargains. The assortment is good: There are not all sizes of each kind, but there are plenty from 17 to 20 years, in tweeds, blue serges, black thibets and some very nobby fancy cheviots—single and double breasted styles; today at only $11. Private exchange 10—local No. 92 or 84.

Boys' Russian *and* hussar overcoats, also reefers, sizes 3 to 10 years. The cloths are friezes, meltons, fancy tweeds and Scotches — an unusually good assortment in many different desirable styles, choice, $5.

Boys' fast blue Norfolk suits with knickerbocker trousers, 6 to 15 yr. sizes, 5.50.

Boys' double-breasted knee-pants suits, with extra pair of trousers, 4.95.

Boys' long overcoats, dark oxford shades, good velvet collars, 10 to 16 years, 6.75.

Young men's overcoats, warm and serviceable fabrics, 17 to 20 year sizes, $10.



*Second floor, State street.*

# Mandel Brothers

*Second floor, State street.*

## *Some notes on fashion's favorite furs*

THE animal effects in furs are proving very popular and there are no radical changes in the designs this season. ¶Natural and blended mink continues to be a reigning favorite, with sable and black lynx about equally popular. ¶Elegant to the final degree, our furs in black and white effects, with the royal beauty of ermine for contrast, are eliciting the praise of our patrons on every side.

*Fine mink furs*

Natural and blended mink scarfs, worked in two stripes, with fancy lining, at 16.50.

Large saddle shaped muffs of natural or blended mink, 6 stripes, to match scarfs, $40.

Flat Persian paw sets, consisting of long throw and large pillow shape muff, priced at, set, 17.50.

*Dark mink furs*

Choice quality dark natural mink scarfs, animal effects, with heads, tails and claws, at $50.

Choice quality dark natural mink muffs to match scarfs, animal effects, $100 and $75.

Blended squirrel coats, 24 inches long, blouse front and fancy girdle, brocaded lining, at $75.

*Black lynx furs*

Long black lynx throws, fleece on both sides, with good quality plain satin lining, at $25.

Large pillow shape muffs of black lynx fur, to match the above throws, special at $25.

*Chinchilla furs*

Chinchilla scarfs, made of four and six skins, with plain satin lining, at $35 and $25.

Large pillow muffs of chinchilla to match above scarfs, 8 and 10 skins, at $85 and $75.

Leipzig dyed Persian lamb coats, with collar, revers and cuffs of blended marten, very special values, $160.

*London dyed seal coats, 24 inches long; box front; deep double cuffs; all sizes, specially priced at $250.*

Second floor, State-st. Private Exchange 10—Local No. 39.

## *Elbow length gloves, 2.50*

THROUGH our alert Parisian organization we fortunately secured 800 dozen pairs of these much-desired gloves of fashion. Their arrival just now is opportune. Secured before the advance in the price of skins, we are able to sell them at this law price, 2.50. First floor.

Included in the above special offering are gloves in 12, 16 and 20 button lengths, black, white & grav.

Some tan shades are also included in the 12-button lengths. All sizes will be found in the assortment, excellent values, 2.50.

Private Exchange 10—Local No. 64.



ANYBODY who wants a varnished floor that will look right, and stand the wear that a floor-finish gets should see that the floor is varnished with Devoe Marble Floor Finish.

Gives a hard, fine, glossy surface; very elastic; doesn't scratch or show heelmarks.

Very durable; a perfect floor varnish. Specify Devoe when buying or using paint-things.

Devoe & Raynolds Company, 176 Randolph Street, Chicago


## EDUCATIONAL.


**SCHOOL INFORMATION BUREAU.**

THE TRIBUNE has on file in the Information Bureau, Room 534 Tribune Building, reliable information concerning all schools and colleges. Parents or guardians may call at the above address or request information by mail.

Room 534 Tribune Building.

**CHICAGO SCHOOL OF ASSAYING**
Courses in Assaying and Chemistry for Miners, Prospectors, etc. Laboratories, 175 Dearborn-st. Day or Eve. J. DUNRAVEN YOUNG, Ph. D.

**LANGUAGES.**
The Berlitz School of Languages.
AUDITORIUM, Congress-st. Entrance.
(NO OTHER BRANCH IN CHICAGO.)

**COSMOPOLITAN** School of Music and Dramatic Art.
AUDITORIUM BLDG., CHICAGO.
For Catalog Address Dunstan Cook.


## RESORTS.


**SACRED HEART SANITARIUM** Milwaukee, Wis. Offers comfort, rest and help. Skilled attendants and splendid facilities. A cheerful, homelike place of recuperation. Write for booklet B.

**MT. CLEMENS MINERAL SPRINGS** Mineral Waters unrivaled for the cure of rheumatism and all Nervous Diseases. The Guide to Mt. Clemens, a handsome illustrated book, mailed free. Chamber of Commerce, Mount Clemens, Mich.


VOLUME LXV.—N

# BOLT TO HUGH... LOOKED FOR N...

## Death Knell of Hearst's ... bition Heard in the ... slaughts of Root ... and Croker.

### PLANS HIS REVENGE

Roosevelt Expected to Be ... Target for Last, Bitte... Attack Before Defea... at the Polls.

BY RAYMOND.

New York, Nov. 2.—[Special.]—N... fore on the actual eve of election ... candidate for a high office been con... endure two such terrific thrusts as ... ministered to William R. Hearst ... by Elihu Root and Richard Croker.

The city is ringing with both of the... and reports from the interior indi... Secretary Root's speech has had ... pected effect in the country distric... many is undeniably split up by Cro... expected declaration against Hea... there is a prospect now of the m... pected landslide.

Here in the city the Croker episod... ly takes precedence. He was th... Tammany Hall for many a long ... even when he went to England ... cheek by jowl with the aristocracy ... hatred followers in Tammany Ha... him just as much as when they ... speculate from a distance upon ... suburban pleasures on Long Isl... never has ceased to be the real chie... many Hall in spite of his self-impo...

**Croker's Word Last Stra...**

Murphy was but an office boy as ... to Croker, and the word of the old ... "goes" in Tammany Hall.

All that was needed to foment ... against Hearst on account of the a... his papers last year was the oper... tion by "Boss" Croker that ev... many man is justified, and, in fact, ... bound, to out Hearst from his tic... serve the self-respect and the tra... the "Hall." The result probably ... sensational reduction in the Hear... Manhattan.

So true is this that the repub... gressional committee is now fighti... publicans are nearly sure to carry ... publican congressional districts of ... City which only a few weeks a... marked down as hopelessly demo... cause they were carried two years a... as a result of the Roosevelt landsli...

**Root's Speech Amazes Nat...**

As to Mr. Root's speech at Utic... no disguising the fact that there ... never was made a single address b... local speaker which had such an ... nary effect in transforming a politi... tion. The interference of the pr... state politics direct has been practi... heard of. It was characteristic of ... Roosevelt that he was willing to ... his secretary of state such an extr... message to the people as that he ... sonally in mind William Randolp... when he wrote the paragraph in ... message to congress deploring the ... agitators which had resulted in th... of President McKinley.

No one can doubt that this in... the president personally into the ... in such dramatic fashion will at l... to remove the possibility of the e... Hearst next Tuesday, unless there ... a recession of the Roosevelt wa... extent not dreamed of by anybody.

The people practically are certai... President Roosevelt when he says ... Mr. Root, that he "regards Mr. ... wholly unfit to be governor, as an ... self-seeking demagogue, who is try... ceive the workingmen of New Yor... statements and false promises."

**Roosevelt or Hearst Issue**

Mr. Root's speech, with the presid... sent, as a matter of course, brough... pains down to a sharp issue betwe... velt and Hearst, when he said t... dent Roosevelt "considers that Mr... election would be an injury and... alike to honest labor and to hone... and serious injury to the work on ... president is engaged of enforcing ... equal laws against corporation... doing."

It was generally understood tha... would scarify Hearst in his Utica s... no one was prepared to see him th... the gauntlet and specially tell the... New York that, in the opinion of ... Roosevelt, Hearst's election would ... tive injury to his own work.

Certainly no one thought Secre... would go to the extent, also with ... dent's consent, of saying Preside... velt had Hearst in mind when he ... famous message, in which he sp... murder of McKinley as inflame... reckless utterances of those wh... stump and in public life appealed t... and evil spirits of malice and greed, ... sullen hatred. The wind is sown b... preach such doctrines, and they ... escape their share of responsibilit... whirlwind that is reaped."

**Reaps Whirlwind with Ven...**

Surely if any man ever reaped a ... it was Hearst last night. The st... was in New York, but hurricanes ... almost equal strength from Dun... land, and from Utica, N. Y.

No Burchard blunder or other p... tastrophe can be reckoned with ... attack, which was quite enough ... any man. It is the opinion here ... one of these things would have bee... to have ruined Hearst's chances.

According to common view, they ... election of Hughes absolutely ce...

Mr. Hearst's papers, in their m... afternoon editions today, made ... whatsoever to answer the shocki... made by Mr. Root on the autho... president of the United States ... was indirectly responsible for the ... President McKinley.

Mr. Root himself was attacke... his record as a corporation lawy... steel in. The story of his profes... from his association with T... through his retention by various ... porations, was printed in large...

**Attacks Leave Hearst S...**

But there was not one word a... criticisms on McKinley, not a p... answer to the declaration of th... that he considered Hearst unfit to ... and that his election as such ... a positive hindrance to President ... plans for reforming corporations.

Most people who know Mr. He...

(Continued on page 3, col...